

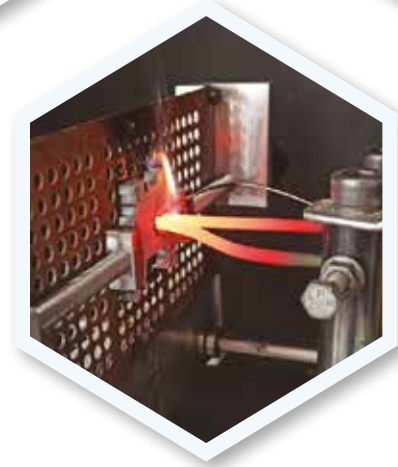

[www.Onka.com.tr](http://www.Onka.com.tr)

# Onka®

*Choice Of Professionals*





Esteemed Customer,

We Onka Electrical Materials Industry & Trade Ltd. Co. deem quality in manufacturing, economy and service as our essential principles on the base of our experience and knowledge we gained since 1986; and we have reached our current product range by non-stop new product additions into our portfolio. We deem it as our goal to diversify our product range in accordance with your wishes and demands.

We Elektrokaz Electrical Materials Marketing Industry & Trade Ltd. Co. share with you our experience and knowledge on marketing and supply. Considering your high interest and demand for our catalogues and price list, we continue such activities by ever-developing it.

We would like to thank to our solution partners and firms, to which we are an agency, for their assistance.

We continue our mission to supply you with electrical components both in domestic and foreign markets. Our studies on this matter continue.

We would like to thank you for choosing us as your supplier, and we wish all the best for you.

Yours Sincerely,  
General Manager  
**Mechanical Engineer**  
**Kamil KARACI**

A handwritten signature in black ink, appearing to read "Kamil Karaci", written over the printed name.

# Proudly Collaborating With 90+ Countries





# INDEX

## MRK Series Screw Connection & Hybrid Connection Rail Terminal Blocks **6**

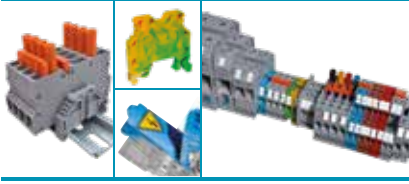

## Polyamide Cable Gland **95**



## Insulators **142**



## OPK Series Push in Connection & PCB Connection Rail Terminal Blocks **42**

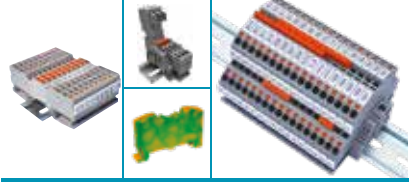

## Distribution Units **104**

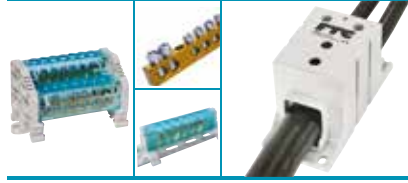

## Cord end Terminals **154**



## MPK Series Push-In Connection Mini Terminal Blocks **68**

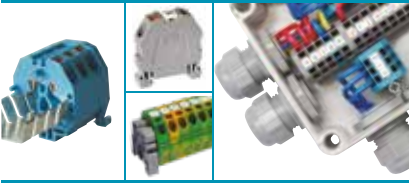

## W Automat Busbars **121**

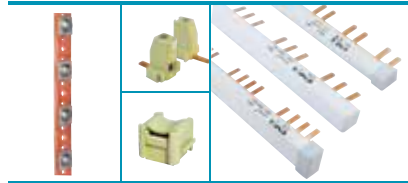

## Cable Ties - Heat Shinks **165**



## Electronic Terminal Blocks Relay Modules **73**

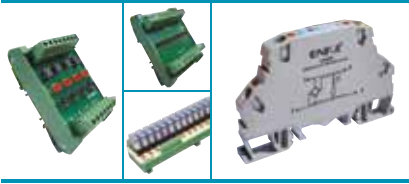

## Mounting Din Rails **126**



## Panel Accessories **171**



## Terminal Strips Socket - Connectors Steatite Connectors - Other Terminals **79**



## Cable Lugs - Butt Connectors **131**



## Markers and Printers **175**



## Rail Mounting Sockets **93**



## Current Transformers **138**



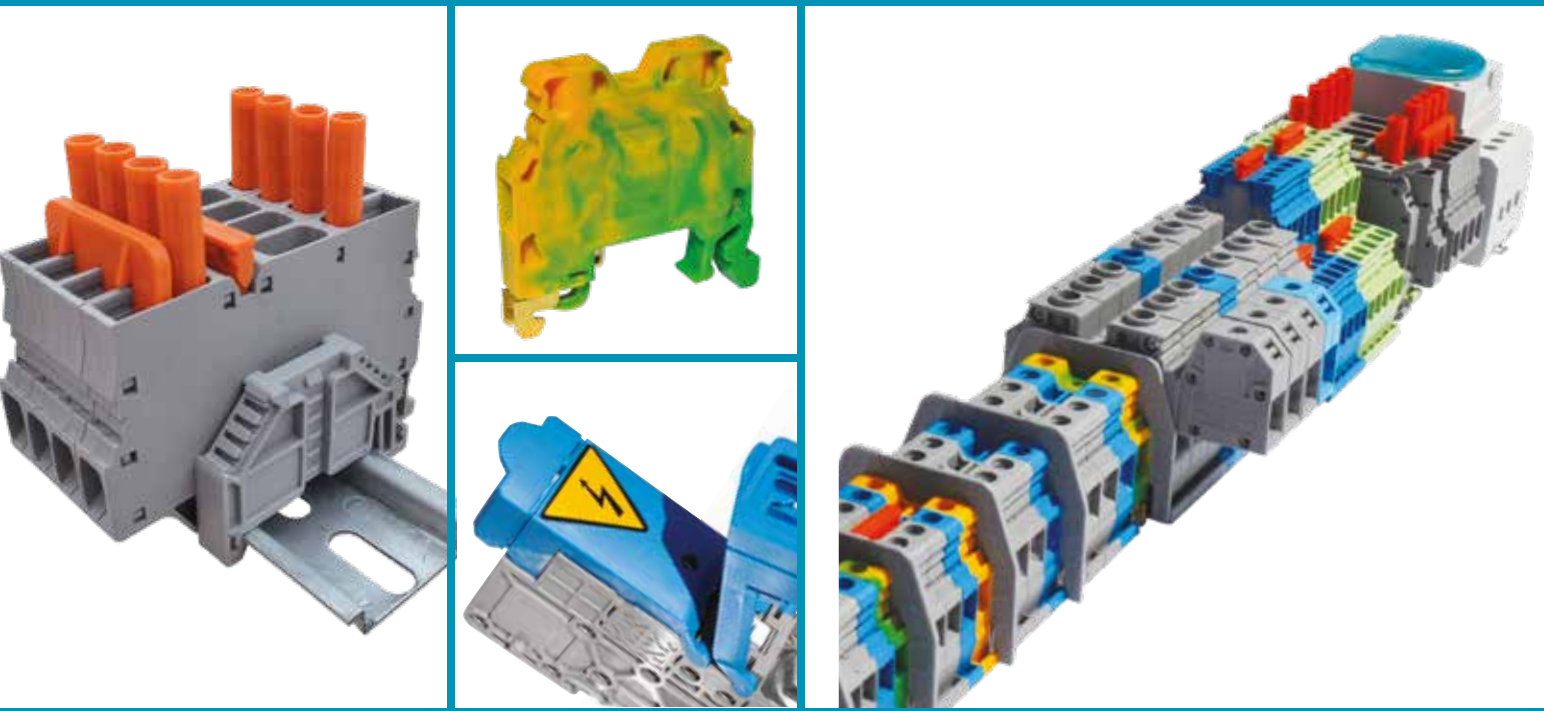

## **MRK SERIES SCREW CONNECTION RAIL TERMINAL BLOCKS**

### **Technical Features ;**

- Does not require final plate (Both sides are closed), provides cost saving and better isolation
- Symmetrical (Mountable to rail at both directions)
- Provides opportunity to assemble cable section from 0,06 mm<sup>2</sup> to 120 mm<sup>2</sup>
- Labelling system appropriate for roll labeling
- Double sided bridging opportunity
- Isolated comb bridge can be used from 1,5 mm<sup>2</sup> to 10 mm<sup>2</sup>
- Screw system is flat headed for sections 10 mm<sup>2</sup> to 35 mm<sup>2</sup>
- In 50 mm<sup>2</sup> and following sections, the screw system is allen headed
- MRK Series stopper can be used both as group label or end label

### **Range of Products;**

- MRK Series standard rail terminal blocks
- MRK Series double rail terminal blocks
- MRK Series fused rail terminal blocks
- MRK Series knife rail terminal blocks
- MRK Series test disconnect terminal blocks
- MRK Series earth rail terminal blocks
- MRK and OPK Series stoppers
- MRK Series separation plate
- MRK Series Cross Connections
- MRK Series stud terminal blocks for cable lugs

# **MRK SERIES**



In MRK Series, the roll label system can be applied to the products from 1.5 mm<sup>2</sup> to 35 mm<sup>2</sup> cross sections

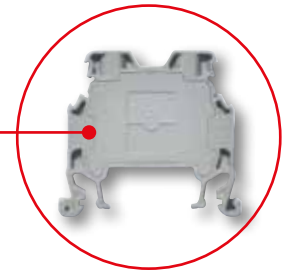

The main body of which end plate is embedded, is manufactured as monolithic



For MRK Series a new cross connection system is used from 1.5 mm<sup>2</sup> up to 10 mm<sup>2</sup>

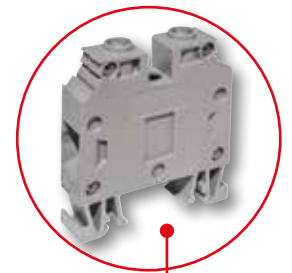
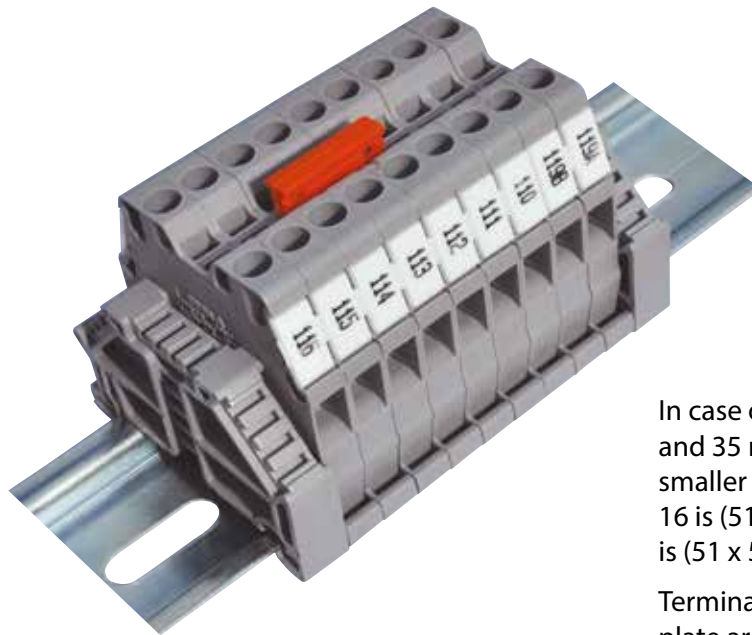

In case of the new MRK 16 mm<sup>2</sup> and 35 mm<sup>2</sup>, the dimensions are smaller than the old series. MRK 16 is (51 x 54 x 12) mm, MRK 35 is (51 x 54 x 15) mm

Terminal block's body and end plate are connected within 4 steel screws

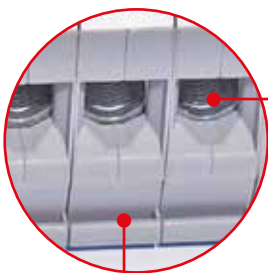

Due to the U form at the bottom of the sleeve system of MRK 6-10-16-25 and 35, much contact of the sleeve is provided to the cable

MRK 16 and 35 mm<sup>2</sup>, the leg parts of terminal can be locked more better because of the same width as the terminal

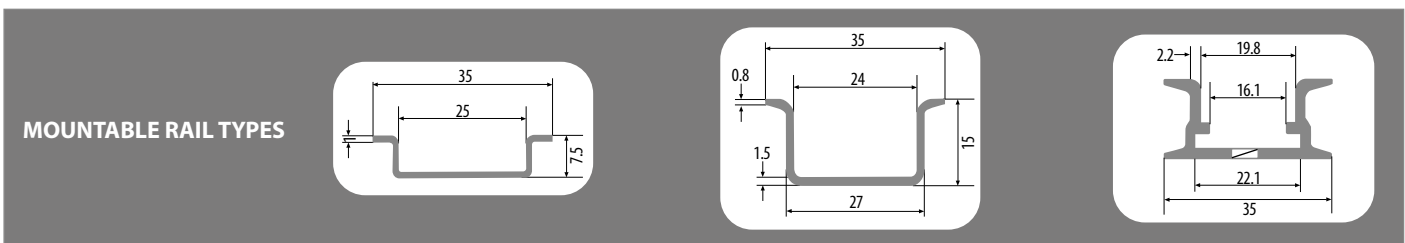

## HRK HYBRID TERMINAL BLOCKS

**HRK 2,5**

New Code: 1040002  
Old Code: 0362

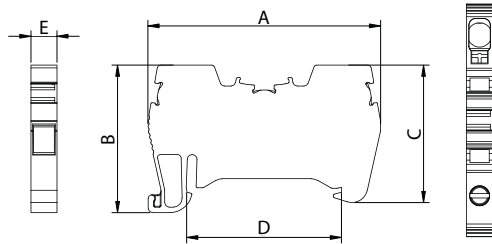

\* MONOBLOCK \*

Dimension (mm)	A	B	C	D	E
	52	33	30,75	34,5	5,8

## MATERIAL

Body	PA6.6	Spring	Stainless Steel
Bridge	Copper	Temp.	-40 °C, +140 °C
Contact	CK45 Steel	Cable Strip L.	10 mm
Screw	Steel	Torque	0,4 Nm

DATA	TSE / CE
Voltage	750 V
Current	24 A
Section	2,5 mm <sup>2</sup>
Norm	EN-60947-7-1

## COLOURS

COLOUR	V2	V2	V0	V0	Pcs.
	New Code	Old Code	New Code	Old Code	
GREY	1040002	0362	1040022	0332	100
CREAM	1040003		1040023		100
BLACK	1040004		1040024		100
BLUE	1040005		1040025		100
BROWN	1040006		1040026		100
RED	1040007		1040027		100
YELLOW	1040008		1040028		100
GREEN	1040009		1040029		100

## ACCESSORIES

Cross Connection	New Code	Old Code	Section	Pcs.	See Page
	1060106	1925	2,5 / 2	100	Pg.40
	1060107	1926	2,5 / 3	100	
	1060108	1927	2,5 / 4	75	
	1060109	1928	2,5 / 10	30	
	1060110	1929	2,5 / 20	20	
Stopper	1060002	1202		100	Pg. 37-39
	1060005	1212		100	
	1060014	1222		100	
Group Sticker	1060024	1232		100	

## MARKING

	New Code	Old Code	See Page
Dekafix	1060192	4440	Pg. 181 - 185
	1060194	4442	
	-	9540	
	-	9770	
Roll Label	-	8943-S11	Pg. 176

**HRK 6**

New Code 1040012  
Old Code 0372

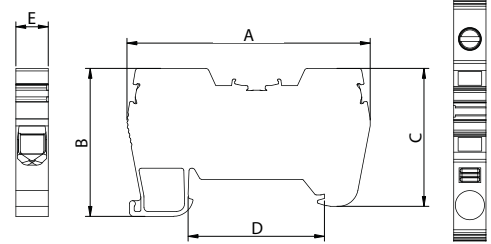

\* MONOBLOCK \*

Dimension (mm)	A	B	C	D	E
	61,8	37,6	35	34,5	8,2

## MATERIAL

Body	PA6.6	Spring	Stainless Steel
Bridge	Copper	Temp.	-40 °C, +140 °C
Contact	CK45 Steel	Cable Strip L.	10 mm
Screw	Steel	Torque	0,4 Nm

DATA	TSE / CE
Voltage	750 V
Current	41 A
Section	6 mm <sup>2</sup>
Norm	EN-60947-7-1

## COLOURS

COLOUR	V2	V2	V0	V0	Pcs.
	New Code	Old Code	New Code	Old Code	
GREY	1040012	0372	1040032	0342	100
CREAM	1040013		1040033		100
BLACK	1040014		1040034		100
BLUE	1040015		1040035		100
BROWN	1040016		1040036		100
RED	1040017		1040037		100
YELLOW	1040018		1040038		100
GREEN	1040019		1040039		100

## ACCESSORIES

Cross Connection	New Code	Old Code	Section	Pcs.	See Page
	1060116	1935	6 / 2	100	Pg. 40
	1060117	1936	6 / 3	50	
	1060118	1937	6 / 4	50	
	1060119	1938	6 / 10	15	
	1060120	1939	6 / 20	10	
Stopper	1060002	1202		100	Pg. 37-39
	1060005	1212		100	
	1060014	1222		100	
Group Sticker	1060024	1232		100	

## MARKING

	New Code	Old Code	See Page
Dekafix	1060188	2630	Pg. 181 - 185
	1060194	4442	
	-	9540	
	-	9770	
Roll Label	-	8943-S11	Pg. 176



**MRK SLIM SERIES SCREW CONNECTION RAIL TERMINAL BLOCKS**

**MRK SLIM 2,5**  
New Code: 1010132  
Old Code: 0902

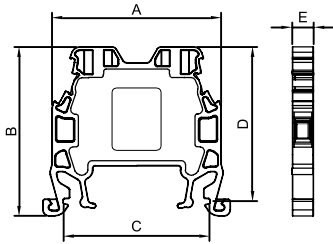

\* MONOBLOCK \*

Dimension (mm)	A	B	C	D	E
	40	40	34,5	36,5	5,1

**MATERIAL**

Body	PA6.6	Temp.	-40 °C, +140 °C
Bridge	Copper	Cable Strip L.	10 mm
Contact	CK45 Steel	Torque	0,4 Nm
Screw	Steel		

DATA	TSE / CE
Voltage	750 V
Current	24 A
Section	2,5 mm <sup>2</sup>
Norm	EN-60947-7-1

**COLOURS**

COLOUR	V2	V2	V0	V0	Pcs.
	New Code	Old Code	New Code	Old Code	
GREY	1010132	0902	1010207	0862	100
CREAM	1010133	0903			100
BLACK	1010134	0904			100
BLUE	1010135	0905			100
BROWN	1010136	0906			100
RED	1010137	0907			100
YELLOW	1010138	0908			100
GREEN	1010139	0909			100

**ACCESSORIES**

Cross Connection	New Code	Old Code	Section	Pcs.	See Page
	1060101	1920	2,5 / 2	100	Pg. 40
	1060102	1921	2,5 / 3	100	
	1060103	1922	2,5 / 4	100	
	1060104	1923	2,5 / 10	30	
	1060105	1924	2,5 / 20	20	
Stopper	1060002	1202		100	Pg. 37-39
	1060005	1212		100	
	1060014	1222		100	
Group Sticker	1060024	1232		100	

**MARKING**

	New Code	Old Code	See Page
Dekafix	1060198	5443	Pg. 181 - 185
	1060194	4442	
	-	9540	
	-	9770	
Roll Label	-	8943-S11	Pg. 176



**MRK SLIM 4**  
New Code: 1010142  
Old Code: 0912

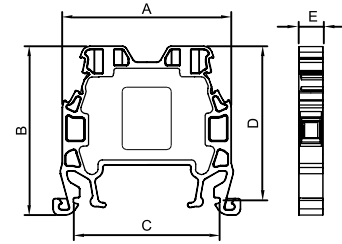

\* MONOBLOCK \*

Dimension (mm)	A	B	C	D	E
	40	40	34,5	36,5	5,9

**MATERIAL**

Body	PA6.6	Temp.	-40 °C, +140 °C
Bridge	Copper	Cable Strip L.	10 mm
Contact	CK45 Steel	Torque	0,4 Nm
Screw	Steel		

DATA	TSE / CE
Voltage	750 V
Current	32 A
Section	4 mm <sup>2</sup>
Norm	EN-60947-7-1

**COLOURS**

COLOUR	V2	V2	V0	V0	Pcs.
	New Code	Old Code	New Code	Old Code	
GREY	1010142	0912	1010208	0872	100
CREAM	1010143	0913			100
BLACK	1010144	0914			100
BLUE	1010145	0915			100
BROWN	1010146	0916			100
RED	1010147	0917			100
YELLOW	1010148	0918			100
GREEN	1010149	0919			100

**ACCESSORIES**

Cross Connection	New Code	Old Code	Section	Pcs.	See Page
	1060106	1925	4 / 2	100	Pg. 40
	1060107	1926	4 / 3	100	
	1060108	1927	4 / 4	75	
	1060109	1928	4 / 10	30	
	1060110	1929	4 / 20	20	
Stopper	1060002	1202		100	Pg. 37-39
	1060005	1212		100	
	1060014	1222		100	
Group Sticker	1060024	1232		100	

**MARKING**

	New Code	Old Code	See Page
Dekafix	1060192	4440	Pg. 181 - 185
	1060194	4442	
	-	9540	
	-	9770	
Roll Label	-	8943-S11	Pg. 176

## MRK SERIES SCREW CONNECTION RAIL TERMINAL BLOCKS



## MRK 1,5

New Code: 1010002  
Old Code: 1002

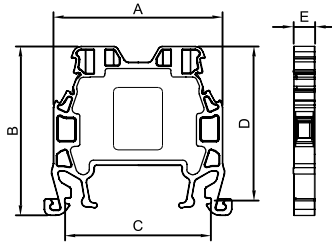

\* MONOBLOCK \*

Dimension (mm)	A	B	C	D	E
	40	40	34,5	36,5	5,1

## MATERIAL

Body	PA6.6	Temp.	-40 °C, +140 °C
Bridge	Copper	Cable Strip L.	10 mm
Contact	CK45 Steel	Torque	0,4 Nm
Screw	Steel		

DATA	TSE / CE	UL
Voltage	750 V	300 V
Current	17,5 A	17,5 A
Section	1,5 mm <sup>2</sup>	14 AWG
Norm	EN-60947-7-1	UL 1059

## COLOURS

COLOUR	V2	V2	V0	V0	Pcs.
	New Code	Old Code	New Code	Old Code	
GREY	1010002	1002	1010151	0752	100
CREAM	1010003	1003			100
BLACK	1010004	1004			100
BLUE	1010005	1005			100
BROWN	1010006	1006			100
RED	1010007	1007			100
YELLOW	1010008	1008			100
GREEN	1010009	1009	1010152	0759	100

## ACCESSORIES

Cross Connection	New Code	Old Code	Section	Pcs.	See Page
	1060101	1920	1,5 / 2	100	Pg. 40
	1060102	1921	1,5 / 3	100	
	1060103	1922	1,5 / 4	100	
	1060104	1923	1,5 / 10	30	
	1060105	1924	1,5 / 20	20	
Stopper	1060002	1202		100	Pg. 37-39
	1060005	1212		100	
	1060014	1222		100	
Group Sticker	1060024	1232		100	

## MARKING

	New Code	Old Code	See Page
Dekafix	1060198	5443	Pg. 181 - 185
	1060194	4442	
	-	9540	
	-	9770	
Roll Label	-	8943-S11	Pg. 176



## MRK 2,5

New Code: 1010012  
Old Code: 1012

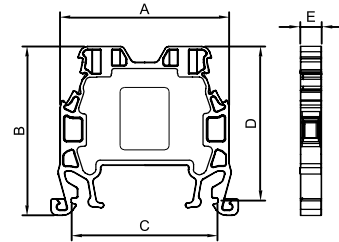

\* MONOBLOCK \*

Dimension (mm)	A	B	C	D	E
	40	40	34,5	36,5	5,9

## MATERIAL

Body	PA6.6	Temp.	-40 °C, +140 °C
Bridge	Copper	Cable Strip L.	10 mm
Contact	CK45 Steel	Torque	0,4 Nm
Screw	Steel		

DATA	TSE / CE	UL
Voltage	750 V	300 V
Current	24 A	24 A
Section	2,5 mm <sup>2</sup>	12 AWG
Norm	EN-60947-7-1	UL 1059

## COLOURS

COLOUR	V2	V2	V0	V0	Pcs.
	New Code	Old Code	New Code	Old Code	
GREY	1010012	1012	1010153	0762	100
CREAM	1010013	1013	1010154	0763	100
BLACK	1010014	1014	1010155	0764	100
BLUE	1010015	1015	1010156	0765	100
BROWN	1010016	1016	1010157	0766	100
RED	1010017	1017	1010158	0767	100
YELLOW	1010018	1018	1010159	0768	100
GREEN	1010019	1019	1010160	0769	100

## ACCESSORIES

Cross Connection	New Code	Old Code	Section	Pcs.	See Page
	1060106	1925	2,5 / 2	100	Pg. 40
	1060107	1926	2,5 / 3	100	
	1060108	1927	2,5 / 4	75	
	1060109	1928	2,5 / 10	30	
	1060110	1929	2,5 / 20	20	
Stopper	1060002	1202		100	Pg. 37-39
	1060005	1212		100	
	1060014	1222		100	
Group Sticker	1060024	1232		100	

## MARKING

	New Code	Old Code	See Page
Dekafix	1060192	4440	Pg. 181 - 185
	1060194	4442	
	-	9540	
	-	9770	
Roll Label	-	8943-S11	Pg. 176

**MRK SERIES SCREW CONNECTION RAIL TERMINAL BLOCKS**

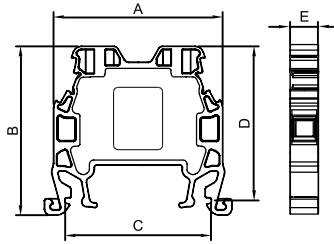
**MRK 4**  
 New Code: 1010022  
 Old Code: 1022

\* MONOBLOCK \*

Dimension (mm)	A	B	C	D	E
	40	40	34,5	36,5	6,7

**MATERIAL**

<b>Body</b>	PA6.6	<b>Temp.</b>	-40 °C, +140 °C
<b>Bridge</b>	Copper	<b>Cable Strip L.</b>	10 mm
<b>Contact</b>	CK45 Steel	<b>Torque</b>	0,5 Nm
<b>Screw</b>	Steel		

DATA	TSE / CE	UL
<b>Voltage</b>	750 V	300 V
<b>Current</b>	32 A	32 A
<b>Section</b>	4 mm <sup>2</sup>	10 AWG
<b>Norm</b>	EN-60947-7-1	UL 1059

**COLOURS**

COLOUR	V2	V2	V0	V0	Pcs.
	New Code	Old Code	New Code	Old Code	
GREY	1010022	1022	1010162	0772	100
CREAM	1010023	1023	1010163	0773	100
BLACK	1010024	1024	1010164	0774	100
BLUE	1010025	1025	1010165	0775	100
BROWN	1010026	1026	1010166	0776	100
RED	1010027	1027	1010167	0777	100
YELLOW	1010028	1028			100
GREEN	1010029	1029			100

**ACCESSORIES**

Cross Connection	New Code	Old Code	Section	Pcs.	See Page
	1060111	1930	4 / 2	100	Pg. 40
	1060112	1931	4 / 3	100	
	1060113	1932	4 / 4	50	
	1060114	1933	4 / 10	30	
	1060115	1934	4 / 20	20	
<b>Stopper</b>	1060002	1202		100	Pg. 37-39
	1060005	1212		100	
	1060014	1222		100	
<b>Group Sticker</b>	1060024	1232		100	

**MARKING**

	New Code	Old Code	See Page
<b>Dekafix</b>	1060190	4390	Pg. 181 - 185
	1060194	4442	
	-	9540	
	-	9770	
<b>Roll Label</b>	-	8943-S11	Pg. 176

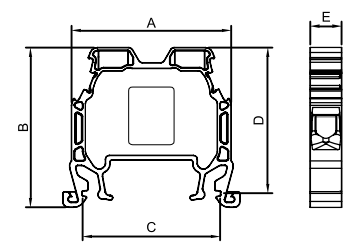
**MRK 6**  
 New Code: 1010032  
 Old Code: 1032

\* MONOBLOCK \*

Dimension (mm)	A	B	C	D	E
	40	40	34,5	36,5	8,2

**MATERIAL**

<b>Body</b>	PA6.6	<b>Temp.</b>	-40 °C, +140 °C
<b>Bridge</b>	Copper	<b>Cable Strip L.</b>	12 mm
<b>Contact</b>	CK45 Steel	<b>Torque</b>	0,8 Nm
<b>Screw</b>	Steel		

DATA	TSE / CE	UL
<b>Voltage</b>	750 V	300 V
<b>Current</b>	41 A	41 A
<b>Section</b>	6 mm <sup>2</sup>	8 AWG
<b>Norm</b>	EN-60947-7-1	UL 1059

**COLOURS**

COLOUR	V2	V2	V0	V0	Pcs.
	New Code	Old Code	New Code	Old Code	
GREY	1010032	1032	1010168	0782	100
CREAM	1010033	1033	1010169	0783	100
BLACK	1010034	1034	1010170	0784	100
BLUE	1010035	1035	1010171	0785	100
BROWN	1010036	1036	1010172	0786	100
RED	1010037	1037	1010173	0787	100
YELLOW	1010038	1038			100
GREEN	1010039	1039			100

**ACCESSORIES**

Cross Connection	New Code	Old Code	Section	Pcs.	See Page
	1060116	1935	6 / 2	100	Pg. 40
	1060117	1936	6 / 3	50	
	1060118	1937	6 / 4	50	
	1060119	1938	6 / 10	15	
	1060120	1939	6 / 20	10	
<b>Stopper</b>	1060002	1202		100	Pg. 37-39
	1060005	1212		100	
	1060014	1222		100	
<b>Group Sticker</b>	1060024	1232		100	

**MARKING**

	New Code	Old Code	See Page
<b>Dekafix</b>	1060188	2630	Pg. 181 - 185
	1060194	4442	
	-	9540	
	-	9770	
<b>Roll Label</b>	-	8943-S11	Pg. 176

MRK SERIES SCREW CONNECTION RAIL TERMINAL BLOCKS



**MRK 10**  
New Code: 1010042  
Old Code: 1042

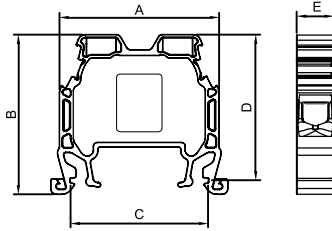

\* MONOBLOCK \*

Dimension (mm)	A	B	C	D	E
	40	40	34,5	36,5	9,5

MATERIAL			
Body	PA6.6	Temp.	-40 °C, +140 °C
Bridge	Copper	Cable Strip L.	12 mm
Contact	CK45 Steel	Torque	0,8 Nm
Screw	Steel		

DATA	TSE / CE	UL
Voltage	750 V	600 V
Current	57 A	57 A
Section	10 mm <sup>2</sup>	8 AWG
Norm	EN-60947-7-1	UL 1059

COLOURS					
	V2	V2	V0	V0	
COLOUR	New Code	Old Code	New Code	Old Code	Pcs.
GREY	1010042	1042	1010174	0792	100
CREAM	1010043	1043	1010175	0793	100
BLACK	1010044	1044	1010176	0794	100
BLUE	1010045	1045	1010177	0795	100
BROWN	1010046	1046	1010178	0796	100
RED	1010047	1047	1010179	0797	100
YELLOW	1010048	1048			100
GREEN	1010049	1049			100

ACCESSORIES					
Cross Connection	New Code	Old Code	Section	Pcs.	See Page
	1060121	1940	10 / 2	100	Pg. 40
	1060122	1941	10 / 3	50	
	1060123	1942	10 / 4	50	
	1060124	1943	10 / 10	15	
	1060125	1944	10 / 20	10	
Stopper	1060002	1202		100	Pg. 37-39
	1060005	1212		100	
	1060014	1222		100	
Group Sticker	1060024	1232		100	

MARKING			
	New Code	Old Code	See Page
Dekafix	1060188	2630	Pg. 181 - 185
	1060194	4442	
	-	9540	
	-	9770	
Roll Label	-	8943-S11	Pg. 176



**MRK 16**  
New Code: 1010052  
Old Code: 1132

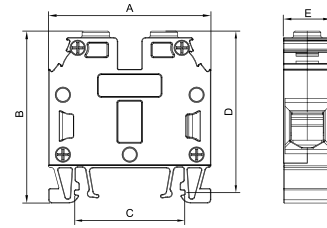

Dimension (mm)	A	B	C	D	E
	51	54	34,5	51	12

MATERIAL			
Body	PA6.6	Temp.	-40 °C, +140 °C
Bridge	Copper	Cable Strip L.	18 mm
Contact	CK45 Steel	Torque	2,0 Nm
Screw	Steel		

DATA	TSE / CE	UL
Voltage	750 V	600 V
Current	76 A	63 A
Section	16 mm <sup>2</sup>	6 AWG
Norm	EN-60947-7-1	UL 1059

COLOURS					
	V2	V2	V0	V0	
COLOUR	New Code	Old Code	New Code	Old Code	Pcs.
GREY	1010052	1132	1010209	0882	50
CREAM	1010053	1133		0883	50
BLACK	1010054	1134		0884	50
BLUE	1010055	1135		0885	50
BROWN	1010056	1136		0886	50
RED	1010057	1137		0887	50
YELLOW	1010058	1138			50
GREEN	1010059	1139			50

ACCESSORIES					
Cross Connection	New Code	Old Code	Section	Pcs.	See Page
	1060152	2257	16 / 2	10	Pg. 40
	1060153	2258	16 / 3	10	
	1060154	2259	16 / 4	10	
	1060155	2260	16 / 5	10	
	1060160	2265	16 / 10	10	
Stopper	1060002	1202		100	Pg. 37-39
	1060005	1212		100	
	1060014	1222		100	
Group Sticker	1060024	1232		100	

MARKING			
	New Code	Old Code	See Page
Dekafix	1060188	2630	Pg. 181 - 185
	1060194	4442	
	-	9540	
	-	9770	
Roll Label	-	8943-S11	Pg. 176





## MRK SERIES SCREW CONNECTION RAIL TERMINAL BLOCKS



**MRK 25**  
New Code: 1010062  
Old Code: 0302

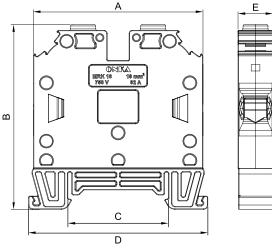
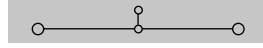

With Non - Insulated Cord End Terminals

Dimension (mm)	A	B	C	D	E
	58	63,2	34,5	61,2	12

### MATERIAL

<b>Body</b>	PA6.6	<b>Temp.</b>	-40 °C, +140 °C
<b>Bridge</b>	Copper	<b>Cable Strip L.</b>	18 mm
<b>Contact</b>	CK45 Steel	<b>Torque</b>	2,0 Nm
<b>Screw</b>	Steel		

<b>DATA</b>	TSE / CE
<b>Voltage</b>	750 V
<b>Current</b>	101 A
<b>Section</b>	25 mm <sup>2</sup>
<b>Norm</b>	EN-60947-7-1

### COLOURS

COLOUR	V2	V2	V0	V0	Pcs.
	New Code	Old Code	New Code	Old Code	
GREY	1010062	0302	1010180	0802	50
CREAM	1010063	0303	1010181		50
BLACK	1010064	0304	1010182		50
BLUE	1010065	0305	1010183		50
BROWN	1010066	0306	1010184		50
RED	1010067	0307	1010185		50
YELLOW	1010068	0308			50
GREEN	1010069	0309			50

### ACCESSORIES

Cross Connection	New Code	Old Code	Section	Pcs.	See Page
	1060152	2257	16 / 2	10	Pg. 40
	1060153	2258	16 / 3	10	
	1060154	2259	16 / 4	10	
	1060155	2260	16 / 5	10	
	1060160	2265	16 / 10	10	
<b>Stopper</b>	1060002	1202		100	Pg. 37-39
	1060005	1212		100	
	1060014	1222		100	
<b>Group Sticker</b>	1060024	1232		100	

### MARKING

	New Code	Old Code	See Page
<b>Dekafix</b>	1060188	2630	Pg. 181 - 185
	1060194	4442	
	-	9540	
	-	9770	
<b>Roll Label</b>	-	8943-S11	Pg. 176



**MRK 35 (HIGH)**  
New Code: 1010082  
Old Code: 1062

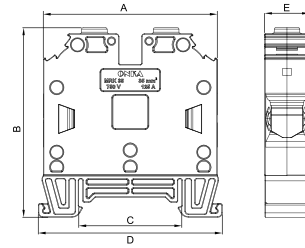
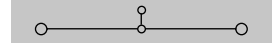

Dimension (mm)	A	B	C	D	E
	58	63,2	34,5	61,2	15

### MATERIAL

<b>Body</b>	PA6.6	<b>Temp.</b>	-40 °C, +140 °C
<b>Bridge</b>	Copper	<b>Cable Strip L.</b>	18 mm
<b>Contact</b>	CK45 Steel	<b>Torque</b>	2,0 Nm
<b>Screw</b>	Steel		

<b>DATA</b>	TSE / CE
<b>Voltage</b>	750 V
<b>Current</b>	125 A
<b>Section</b>	35 mm <sup>2</sup>
<b>Norm</b>	EN-60947-7-1

### COLOURS

COLOUR	V2	V2	V0	V0	Pcs.
	New Code	Old Code	New Code	Old Code	
GREY	1010082	1062	1010186	0812	30
CREAM	1010083	1063	1010187	0813	30
BLACK	1010084	1064	1010188	0814	30
BLUE	1010085	1065	1010189	0815	30
BROWN	1010086	1066	1010190	0816	30
RED	1010087	1067	1010191	0817	30
YELLOW	1010088	1068	1010192	0818	30
GREEN	1010089	1069	1010193	0819	30

### ACCESSORIES

Cross Connection	New Code	Old Code	Section	Pcs.	See Page
	1060161	2266	35 / 2	10	Pg. 40
	1060162	2267	35 / 3	10	
	1060163	2268	35 / 4	10	
	1060164	2269	35 / 5	10	
	1060169	2274	35 / 10	10	
<b>Stopper</b>	1060002	1202		100	Pg. 37-39
	1060005	1212		100	
	1060014	1222		100	
<b>Group Sticker</b>	1060024	1232		100	

### MARKING

	New Code	Old Code	See Page
<b>Dekafix</b>	1060188	2630	Pg. 181 - 185
	1060194	4442	
	-	9540	
	-	9770	
<b>Roll Label</b>	-	8943-S11	Pg. 176

## MRK SERIES SCREW CONNECTION RAIL TERMINAL BLOCKS

**MRK 35 (NEW)**

Medium Size

New Code: 1010072

Old Code: 1142

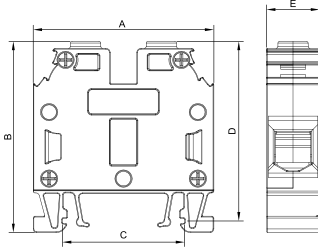
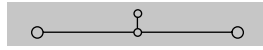

Dimension (mm)	A	B	C	D	E
	50,7	54	34,5	51	15

**MATERIAL**

Body	PA6.6	Temp.	-40 °C, +140 °C
Bridge	Copper	Cable Strip L.	18 mm
Contact	CK45 Steel	Torque	2,0 Nm
Screw	Steel		

DATA	TSE / CE
Voltage	750 V
Current	125 A
Section	35 mm <sup>2</sup>
Norm	EN-60947-7-1

**COLOURS**

COLOUR	V2	V2	V0	V0	Pcs.
	New Code	Old Code	New Code	Old Code	
GREY	1010072	1142	1010210	0892	30
CREAM	1010073	1143			30
BLACK	1010074	1144			30
BLUE	1010075	1145			30
BROWN	1010076	1146			30
RED	1010077	1147			30
YELLOW	1010078	1148			30
GREEN	1010079	1149			30

**ACCESSORIES**

Cross Connection	New Code	Old Code	Section	Pcs.	See Page
	1060161	2266	35 / 2	10	Pg. 40
	1060162	2267	35 / 3	10	
	1060163	2268	35 / 4	10	
	1060164	2269	35 / 5	10	
Stopper	1060169	2274	35 / 10	10	Pg. 37-39
	1060002	1202		100	
	1060005	1212		100	
Group Sticker	1060014	1222		100	
	1060024	1232		100	

**MARKING**

	New Code	Old Code	See Page
Dekafix	1060188	2630	Pg. 181 - 185
	1060194	4442	
	-	9540	
	-	9770	
Roll Label	-	8943-S11	Pg. 176

**MRK 50**

New Code: 1010092

Old Code: 1072

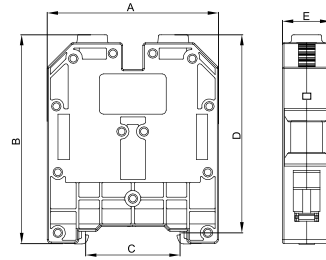
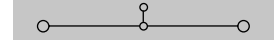

Dimension (mm)	A	B	C	D	E
	64	78	34,5	74	18

**MATERIAL**

Body	PA6.6	Temp.	-40 °C, +140 °C
Bridge	Copper	Cable Strip L.	18 mm
Contact	DKP	Torque	6,0 Nm
Screw	Steel		

DATA	TSE / CE	UL
Voltage	750 V	600 V
Current	150 A	100 A
Section	50 mm <sup>2</sup>	AWG 1/0 str
Norm	EN-60947-7-1	UL 1059

**COLOURS**

COLOUR	V2	V2	V0	V0	Pcs.
	New Code	Old Code	New Code	Old Code	
GREY	1010092	1072	1010194	0822	20
CREAM	1010093	1073	1010195	0823	20
BLACK	1010094	1074	1010196	0824	20
BLUE	1010095	1075	1010197	0825	20
BROWN	1010096	1076	1010198	0826	20
RED	1010097	1077	1010199	0827	20
YELLOW	1010098	1078	1010200	0828	20
GREEN	1010099	1079	1010201	0829	20

**ACCESSORIES**

	New Code	Old Code	See Page
Stopper	1060002	1202	Pg. 37-39
	1060005	1212	
	1060014	1222	
Group Sticker	1060024	1232	

**MARKING**

	New Code	Old Code	See Page
Dekafix	1060194	4442	Pg. 181 - 185
	-	9540	
	-	9770	
	-	9770	



## MRK SERIES SCREW CONNECTION RAIL TERMINAL BLOCKS



### MRK 70

New Code: 1010102  
Old Code: 1082

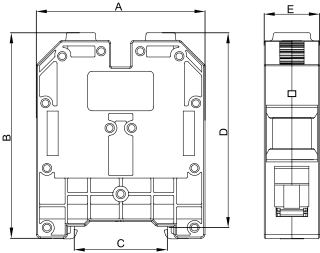
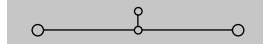

Dimension (mm)	A	B	C	D	E
	64	78	34,5	74	21

### MATERIAL

Body	PA6.6	Temp.	-40 °C, +140 °C
Bridge	Copper	Cable Strip L.	20 mm
Contact	DKP	Torque	6,0 Nm
Screw	Steel		

DATA	TSE / CE	UL
Voltage	750 V	600 V
Current	192 A	125 A
Section	70 mm <sup>2</sup>	AWG 2/O str
Norm	EN-60947-7-1	UL 1059

### COLOURS

COLOUR	V2	V2	V0	V0	Pcs.
	New Code	Old Code	New Code	Old Code	
GREY	1010102	1082	1010202	0832	20
CREAM	1010103	1083			20
BLACK	1010104	1084			20
BLUE	1010105	1085	1010203	0835	20
BROWN	1010106	1086			20
RED	1010107	1087			20
YELLOW	1010108	1088			20
GREEN	1010109	1089			20

### ACCESSORIES

	New Code	Old Code	See Page
Stopper	1060002	1202	Pg. 37-39
	1060005	1212	
	1060014	1222	
Group Sticker	1060024	1232	

### MARKING

	New Code	Old Code	See Page
Dekafix	1060194	4442	Pg. 181 - 185
	-	9540	
	-	9770	



### MRK 95

New Code: 1010112  
Old Code: 1092

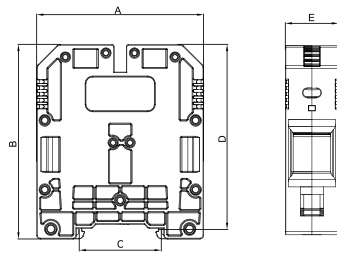
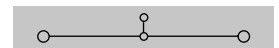

Dimension (mm)	A	B	C	D	E
	75	88	34,5	83	23,8

### MATERIAL

Body	PA6.6	Temp.	-40 °C, +140 °C
Bridge	Copper	Cable Strip L.	20 mm
Contact	DKP	Torque	6,0 Nm
Screw	Steel		

DATA	TSE / CE
Voltage	1000 V
Current	232 A
Section	95 mm <sup>2</sup>
Norm	EN-60947-7-1

### COLOURS

COLOUR	V2	V2	V0	V0	Pcs.
	New Code	Old Code	New Code	Old Code	
GREY	1010112	1092	1010204	0842	10
CREAM	1010113	1093			10
BLACK	1010114	1094			10
BLUE	1010115	1095	1010205	0845	10
BROWN	1010116	1096			10
RED	1010117	1097			10
YELLOW	1010118	1098			10
GREEN	1010119	1099			10

### ACCESSORIES

	New Code	Old Code	See Page
Stopper	1060002	1202	Pg. 37-39
	1060005	1212	
	1060014	1222	
Group Sticker	1060024	1232	

### MARKING

	New Code	Old Code	See Page
Dekafix	1060194	4442	Pg. 181 - 185
	-	9540	
	-	9770	

MRK SERIES SCREW CONNECTION RAIL TERMINAL BLOCKS



**MRK 120**  
New Code: 1010122  
Old Code: 1102

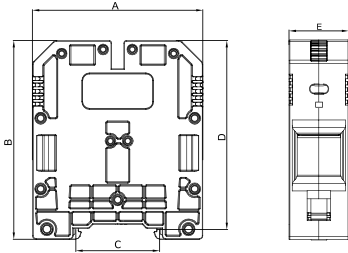
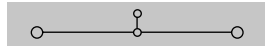

Dimension (mm)	A	B	C	D	E
	75	88	34,5	83	26

MATERIAL

Body	PA6.6	Temp.	-40 °C, +140 °C
Bridge	Copper	Cable Strip L.	20 mm
Contact	DKP	Torque	6,0 Nm
Screw	Steel		

DATA	TSE / CE
Voltage	1000 V
Current	269 A
Section	120 mm <sup>2</sup>
Norm	EN-60947-7-1

COLOURS

COLOUR	V2	V2	V0	V0	Pcs.
	New Code	Old Code	New Code	Old Code	
GREY	1010122	1102	1010206	0852	10
CREAM	1010123	1103			10
BLACK	1010124	1104			10
BLUE	1010125	1105			10
BROWN	1010126	1106			10
RED	1010127	1107			10
YELLOW	1010128	1108			10
GREEN	1010129	1109			10

ACCESSORIES

	New Code	Old Code	See Page
Stopper	1060002	1202	Pg. 37-39
	1060005	1212	
	1060014	1222	
Group Sticker	1060024	1232	

MARKING

	New Code	Old Code	See Page
Dekafix	1060194	4442	Pg. 181 - 185
	-	9540	
	-	9770	

MRK SERIES TRANSFER CONNECTORS



**MRK**  
New Code: 1060068  
Old Code: 1175



**MRK**  
New Code: 1060056  
Old Code: 1162

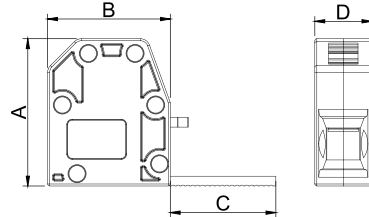

Dimension (mm)	New Code	Code	A	B	C	D
	1060056	1162	30	25	18	11,5
	1060065	1175	30	25	23	11,5

MATERIAL

Body	PA6.6	Temp.	-40 °C, +140 °C
Bridge	Copper	Cable Strip L.	18 mm
Contact	CK45 Steel	Torque	2,0 Nm
Screw	Steel		

DATA	TSE / CE
Voltage	750 V
Current	76 A
Section	16 mm <sup>2</sup>
Norm	EN-60947-7-1

COLOURS

COLOUR	35 - 50 mm <sup>2</sup>		70 - 90 - 120 mm <sup>2</sup>		Pcs.
	New Code	Old Code	New Code	Old Code	
GREY	1060056	1162	1060065	1172	100
CREAM	1060057	1163	1060066	1173	100
BLACK	1060058	1164	1060067	1174	100
BLUE	1060059	1165	1060068	1175	100
BROWN	1060060	1166	1060069	1176	100
RED	1060061	1167	1060070	1177	100
YELLOW	1060062	1168	1060071	1178	100
GREEN	1060063	1169	1060072	1179	100

MARKING

	New Code	Old Code	See Page
Dekafix	1060194	4442	Pg. 181 - 185
	-	9540	
	-	9770	





## MRK SERIES DOUBLE LEVEL SCREW CONNECTION RAIL TERMINAL BLOCKS



### MRK-C 2,5

New Code: 1010332  
Old Code: 1612

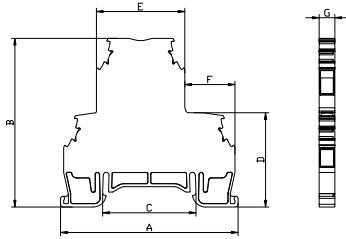
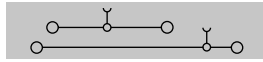

\* MONOBLOCK \*

Dimension (mm)	A	B	C	D	E	F	G
	66,3	63	34,5	35,2	33	18,75	5,8

#### MATERIAL

Body	PA6.6	Temp.	-40 °C, +140 °C
Bridge	Copper	Cable Strip L.	9 mm
Contact	CK45 Steel	Torque	0,4 Nm
Screw	Steel		

DATA	TSE / CE	UL
Voltage	750 V	600 V
Current	24 A	24A
Section	2,5 mm <sup>2</sup>	12 AWG
Norm	EN-60947-7-1	UL 1059

#### COLOURS

COLOUR	V2	V2	V0	V0	Pcs.
	New Code	Old Code	New Code	Old Code	
GREY	1010332	1612	1010411	0732	50
CREAM	1010333	1613			50
BLACK	1010334	1614			50
BLUE	1010335	1615			50
BROWN	1010336	1616			50
RED	1010337	1617			50
YELLOW	1010338	1618			50
GREEN	1010339	1619			50

#### ACCESSORIES

Cross Connection	New Code	Old Code	Section	Pcs.	See Page
	1060106	1925	2,5 / 2	100	Pg. 40
	1060107	1926	2,5 / 3	100	
	1060108	1927	2,5 / 4	75	
	1060109	1928	2,5 / 10	30	
	1060110	1929	2,5 / 20	20	
Stopper	1060002	1202		100	Pg. 37-39
	1060005	1212		100	
	1060014	1222		100	
Group Sticker	1060024	1232		100	

#### MARKING

	New Code	Old Code	See Page
Dekafix	1060192	4440	Pg. 181 - 185
	1060194	4442	
	-	9540	
	-	9770	
Roll Label	-	8943-S11	Pg. 176



### MRK-C 4

New Code: 1010368  
Old Code: 1652

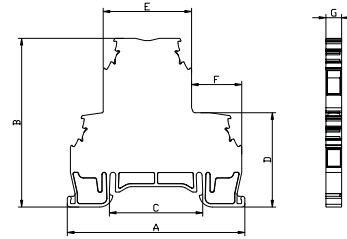
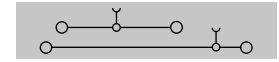

\* MONOBLOCK \*

Dimension (mm)	A	B	C	D	E	F	G
	66,3	63	34,5	35,2	33	18,75	6,6

#### MATERIAL

Body	PA6.6	Temp.	-40 °C, +140 °C
Bridge	Copper	Cable Strip L.	9 mm
Contact	CK45 Steel	Torque	0,5 Nm
Screw	Steel		

DATA	TSE / CE	UL
Voltage	750 V	600 V
Current	32 A	32
Section	4 mm <sup>2</sup>	10 AWG
Norm	EN-60947-7-1	UL 1059

#### COLOURS

COLOUR	V2	V2	V0	V0	Pcs.
	New Code	Old Code	New Code	Old Code	
GREY	1010368	1652	1010410	0722	50
CREAM	1010369	1653			50
BLACK	1010370	1654			50
BLUE	1010371	1655			50
BROWN	1010372	1656			50
RED	1010373	1657			50
YELLOW	1010374	1658			50
GREEN	1010375	1659			50

#### ACCESSORIES

Cross Connection	New Code	Old Code	Section	Pcs.	See Page
	1060111	1930	4 / 2	100	Pg. 40
	1060112	1931	4 / 3	100	
	1060113	1932	4 / 4	50	
	1060114	1933	4 / 10	30	
	1060115	1934	4 / 20	20	
Stopper	1060002	1202		100	Pg. 37-39
	1060005	1212		100	
	1060014	1222		100	
Group Sticker	1060024	1232		100	

#### MARKING

	New Code	Old Code	See Page
Dekafix	1060196	4390	Pg. 181 - 185
	1060194	4442	
	-	9540	
	-	9770	
Roll Label	-	8943-S11	Pg. 176

## MRK SERIES DOUBLE LEVEL SCREW CONNECTION BRIDGED RAIL TERMINAL BLOCKS

**MRK-C2,5**

New Code: 1010341

Old Code: 1622

Bridged

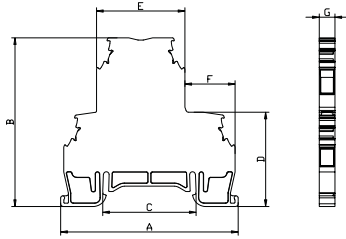
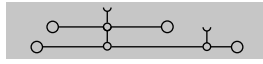

\* MONOBLOCK \*

Dimension (mm)	A	B	C	D	E	F	G
	66,3	63	34,5	35,2	33	18,75	5,8

## MATERIAL

Body	PA6.6	Temp.	-40 °C, +140 °C
Bridge	Copper	Cable Strip L.	9 mm
Contact	CK45 Steel	Torque	0,4 Nm
Screw	Steel		

DATA	TSE / CE	UL
Voltage	750 V	600 V
Current	24 A	24 A
Section	2,5 mm <sup>2</sup>	12 AWG
Norm	EN-60947-7-1	UL 1059

## COLOURS

COLOUR	V2	V2	V0	V0	Pcs.
	New Code	Old Code	New Code	Old Code	
GREY	1010341	1622	1010407	0482	50
CREAM	1010342	1623			50
BLACK	1010343	1624			50
BLUE	1010344	1625			50
BROWN	1010345	1626			50
RED	1010346	1627			50
YELLOW	1010347	1628			50
GREEN	1010348	1629			50

## ACCESSORIES

Cross Connection	New Code	Old Code	Section	Pcs.	See Page
	1060106	1925	2,5 / 2	100	Pg. 40
	1060107	1926	2,5 / 3	100	
	1060108	1927	2,5 / 4	75	
	1060109	1928	2,5 / 10	30	
	1060110	1929	2,5 / 20	20	
Stopper	1060002	1202		100	Pg. 37-39
	1060005	1212		100	
	1060014	1222		100	
Group Sticker	1060024	1232		100	

## MARKING

	New Code	Old Code	See Page
Dekafix	1060192	4440	Pg. 181 - 185
	1060194	4442	
	-	9540	
	-	9770	
Roll Label	-	8943-S11	Pg. 176

**MRK-C4**

New Code: 1010377

Old Code: 1662

Bridged

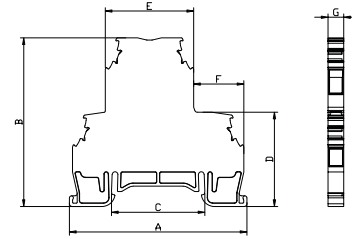
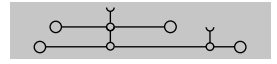

\* MONOBLOCK \*

Dimension (mm)	A	B	C	D	E	F	G
	66,3	63	34,5	35,2	33	18,75	6,6

## MATERIAL

Body	PA6.6	Temp.	-40 °C, +140 °C
Bridge	Copper	Cable Strip L.	9 mm
Contact	CK45 Steel	Torque	0,5 Nm
Screw	Steel		

DATA	TSE / CE	UL
Voltage	750 V	600 V
Current	32 A	32 A
Section	4 mm <sup>2</sup>	10 AWG
Norm	EN-60947-7-1	UL 1059

## COLOURS

COLOUR	V2	V2	V0	V0	Pcs.
	New Code	Old Code	New Code	Old Code	
GREY	1010377	1662	1010408	0492	50
CREAM	1010378	1663			50
BLACK	1010379	1664			50
BLUE	1010380	1665			50
BROWN	1010381	1666			50
RED	1010382	1667			50
YELLOW	1010383	1668			50
GREEN	1010384	1669			50

## ACCESSORIES

Cross Connection	New Code	Old Code	Section	Pcs.	See Page
	1060111	1930	4 / 2	100	Pg. 40
	1060112	1931	4 / 3	100	
	1060113	1932	4 / 4	50	
	1060114	1933	4 / 10	30	
	1060115	1934	4 / 20	20	
Stopper	1060002	1202		100	Pg. 37-39
	1060005	1212		100	
	1060014	1222		100	
Group Sticker	1060024	1232		100	

## MARKING

	New Code	Old Code	See Page
Dekafix	1060190	4390	Pg. 181 - 185
	1060194	4442	
	-	9540	
	-	9770	
Roll Label	-	8943-S11	Pg. 176



## MRK SERIES DOUBLE LEVEL SCREW CONNECTION RAIL TERMINAL BLOCKS (WITH DIODE)



### MRK-C 2,5

New Code: 1010350

Old Code: 1632

Diode

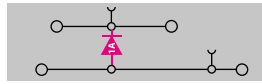

Please Specify The Diode Direction!

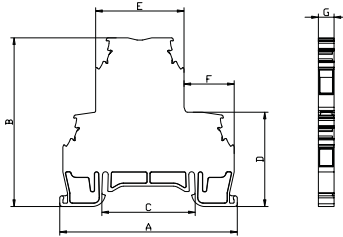

MONOBLOCK

Dimension (mm)	A	B	C	D	E	F	G
	66,3	63	34,5	35,2	33	18,75	5,8

#### MATERIAL

Body	PA6.6	Temp.	-40 °C, +140 °C
Bridge	Copper	Cable Strip L.	9 mm
Contact	CK45 Steel	Torque	0,4 Nm
Screw	Steel		

DATA	TSE / CE	UL
Voltage	750 V	600 V
Current		
Section	2,5 mm <sup>2</sup>	12 AWG
Norm	EN-60947-7-1	UL 1059

#### COLOURS

COLOUR	V2		V0		Pcs.
	New Code	Old Code	New Code	Old Code	
GREY	1010350	1632	1010406	0402	50
CREAM	1010351	1633			50
BLACK	1010352	1634			50
BLUE	1010353	1635			50
BROWN	1010354	1636			50
RED	1010355	1637			50
YELLOW	1010356	1638			50
GREEN	1010357	1639			50

#### ACCESSORIES

Cross Connection	New Code	Old Code	Section	Pcs.	See Page
	1060106	1925	2,5 / 2	100	Pg. 40
	1060107	1926	2,5 / 3	100	
	1060108	1927	2,5 / 4	75	
	1060109	1928	2,5 / 10	30	
	1060110	1929	2,5 / 20	20	
Stopper	1060002	1202		100	Pg. 37-39
	1060005	1212		100	
	1060014	1222		100	
Group Sticker	1060024	1232		100	

#### MARKING

	New Code	Old Code	See Page
Dekafix	1060192	4440	Pg. 181 - 185
	1060194	4442	
	-	9540	
	-	9770	
Roll Label	-	8943-S11	Pg. 176



### MRK-C 4

New Code: 1010386

Old Code: 1672

Diode

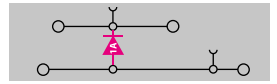

Please Specify The Diode Direction!

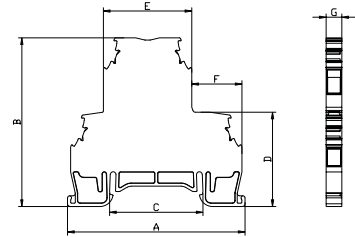

MONOBLOCK

Dimension (mm)	A	B	C	D	E	F	G
	66,3	63	34,5	35,2	33	18,75	6,6

#### MATERIAL

Body	PA6.6	Temp.	-40 °C, +140 °C
Bridge	Copper	Cable Strip L.	9 mm
Contact	CK45 Steel	Torque	0,5 Nm
Screw	Steel		

DATA	TSE / CE	UL
Voltage	750 V	600 V
Current		
Section	4 mm <sup>2</sup>	10 AWG
Norm	EN-60947-7-1	UL 1059

#### COLOURS

COLOUR	V2		V0		Pcs.
	New Code	Old Code	New Code	Old Code	
GREY	1010386	1672	1010405	0392	50
CREAM	1010387	1673			50
BLACK	1010388	1674			50
BLUE	1010389	1675			50
BROWN	1010390	1676			50
RED	1010391	1677			50
YELLOW	1010392	1678			50
GREEN	1010393	1679			50

#### ACCESSORIES

Cross Connection	New Code	Old Code	Section	Pcs.	See Page
	1060111	1930	4 / 2	100	Pg. 40
	1060112	1931	4 / 3	100	
	1060113	1932	4 / 4	50	
	1060114	1933	4 / 10	30	
	1060115	1934	4 / 20	20	
Stopper	1060002	1202		100	Pg. 37-39
	1060005	1212		100	
	1060014	1222		100	
Group Sticker	1060024	1232		100	

#### MARKING

	New Code	Old Code	See Page
Dekafix	1060190	4390	Pg. 181 - 185
	1060194	4442	
	-	9540	
	-	9770	
Roll Label	-	8943-S11	Pg. 176

## MRK SERIES DOUBLE LEVEL SCREW CONNECTION EARTH RAIL TERMINAL BLOCKS

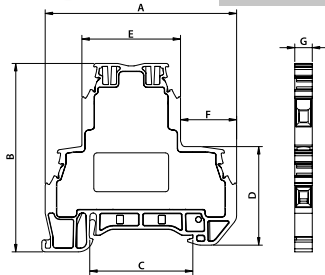
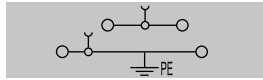
**MRK-C2,5**Code: 1010573  
Earth

\* MONOBLOCK \*

Dimension (mm)	A	B	C	D	E	F	G
	64	63	34,50	33	33	18,80	5,85

## MATERIAL

Body	PA6.6	Temp.	-40 °C, +140 °C
Bridge	Copper	Cable Strip L.	9 mm
Contact	CK45 Steel	Torque	0,4 Nm
Screw	Steel		

DATA	TSE / CE
Voltage	750 V
Current	24 A
Section	2,5 mm <sup>2</sup>
Norm	EN-60947-7-1

## COLOURS

	V2	V0	
COLOUR	Code	Code	Pcs.
GREY	1010573	1010579	50

## ACCESSORIES

Cross Connection	New Code	Old Code	Section	Pcs.	See Page
	1060106	1925	2,5 / 2	100	Pg. 40
	1060107	1926	2,5 / 3	100	
	1060108	1927	2,5 / 4	75	
	1060109	1928	2,5 / 10	30	
	1060110	1929	2,5 / 20	20	
Stopper	1060002	1202		100	Pg. 37-39
	1060005	1212		100	
	1060014	1222		100	
Group Sticker	1060024	1232		100	

## MARKING

	New Code	Old Code	See Page
Dekafix	1060192	4440	Pg. 181 - 185
	1060194	4442	
	-	9540	
	-	9770	
Roll Label	-	8943-S11	Pg. 176

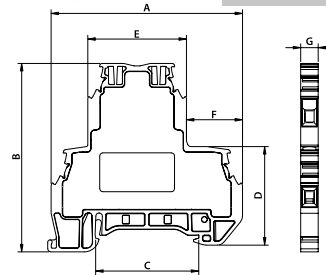
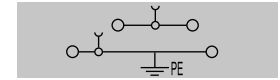
**MRK-C4**Code: 1010574  
Earth

\* MONOBLOCK \*

Dimension (mm)	A	B	C	D	E	F	G
	64	63	34,50	33	33	18,80	6,65

## MATERIAL

Body	PA6.6	Temp.	-40 °C, +140 °C
Bridge	Copper	Cable Strip L.	9 mm
Contact	CK45 Steel	Torque	0,5 Nm
Screw	Steel		

DATA	TSE / CE
Voltage	750 V
Current	32 A
Section	4 mm <sup>2</sup>
Norm	EN-60947-7-1

## COLOURS

	V2	V0	
COLOUR	Code	Code	Pcs.
GREY	1010574	1010580	50

## ACCESSORIES

Cross Connection	New Code	Old Code	Section	Pcs.	See Page
	1060111	1930	4 / 2	100	Pg. 40
	1060112	1931	4 / 3	100	
	1060113	1932	4 / 4	50	
	1060114	1933	4 / 10	30	
	1060115	1934	4 / 20	20	
Stopper	1060002	1202		100	Pg. 37-39
	1060005	1212		100	
	1060014	1222		100	
Group Sticker	1060024	1232		100	

## MARKING

	New Code	Old Code	See Page
Dekafix	1060190	4390	Pg. 181 - 185
	1060194	4442	
	-	9540	
	-	9770	
Roll Label	-	8943-S11	Pg. 176

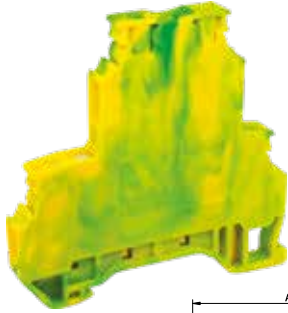
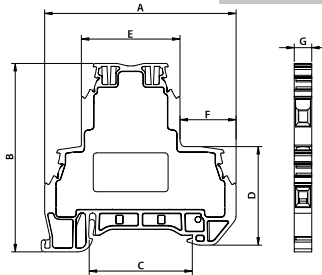
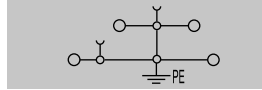

## MRK SERIES DOUBLE LEVEL SCREW CONNECTION BRIDGED EARTH RAIL TERMINAL BLOCKS

**MRK-C 2,5**Code: 1010575  
Bridged - Earth

\* MONOBLOCK \*

Dimension (mm)	A	B	C	D	E	F	G
	64	63	34,50	33	33	18,80	5,85

## MATERIAL

Body	PA6.6	Temp.	-40 °C, +140 °C
Bridge	Copper	Cable Strip L.	9 mm
Contact	CK45 Steel	Torque	0,4 Nm
Screw	Steel		

DATA	TSE / CE
Voltage	750 V
Current	24 A
Section	2,5 mm <sup>2</sup>
Norm	EN-60947-7-1

## COLOURS

	V2	V0	
COLOUR	Code	Code	Pcs.
GREY	1010575	1010581	50

## ACCESSORIES

Cross Connection	New Code	Old Code	Section	Pcs.	See Page
	1060106	1925	2,5 / 2	100	Pg. 40
	1060107	1926	2,5 / 3	100	
	1060108	1927	2,5 / 4	75	
	1060109	1928	2,5 / 10	30	
	1060110	1929	2,5 / 20	20	
Stopper	1060002	1202		100	Pg. 37-39
	1060005	1212		100	
	1060014	1222		100	
Group Sticker	1060024	1232		100	

## MARKING

	New Code	Old Code	See Page
Dekafix	1060192	4440	Pg. 181 - 185
	1060194	4442	
	-	9540	
	-	9770	
Roll Label	-	8943-S11	Pg. 176

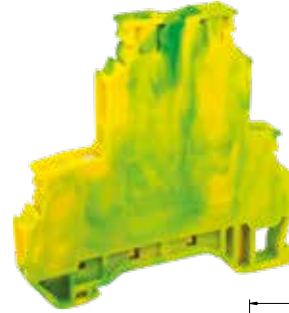
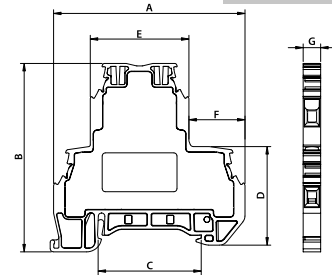
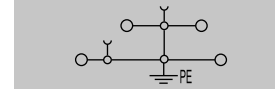
**MRK-C 4**Code: 1010576  
Bridged - Earth

\* MONOBLOCK \*

Dimension (mm)	A	B	C	D	E	F	G
	64	63	34,50	33	33	18,80	6,65

## MATERIAL

Body	PA6.6	Temp.	-40 °C, +140 °C
Bridge	Copper	Cable Strip L.	9 mm
Contact	CK45 Steel	Torque	0,5 Nm
Screw	Steel		

DATA	TSE / CE
Voltage	750 V
Current	32 A
Section	4 mm <sup>2</sup>
Norm	EN-60947-7-1

## COLOURS

	V2	V0	
COLOUR	Code	Code	Pcs.
GREY	1010576	1010582	50

## ACCESSORIES

Cross Connection	New Code	Old Code	Section	Pcs.	See Page
	1060111	1930	4 / 2	100	Pg. 40
	1060112	1931	4 / 3	100	
	1060113	1932	4 / 4	50	
	1060114	1933	4 / 10	30	
	1060115	1934	4 / 20	20	
Stopper	1060002	1202		100	Pg. 37-39
	1060005	1212		100	
	1060014	1222		100	
Group Sticker	1060024	1232		100	

## MARKING

	New Code	Old Code	See Page
Dekafix	1060190	4390	Pg. 181 - 185
	1060194	4442	
	-	9540	
	-	9770	
Roll Label	-	8943-S11	Pg. 176

MRK SERIES TRIPLE LEVEL SCREW CONNECTION RAIL TERMINAL BLOCKS



**MRK-3K 2,5**  
Code: 1010425

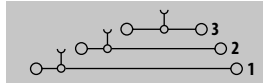

**MRK-3K 2,5**  
Code: 1010443  
Level 2 + 3 Bridged

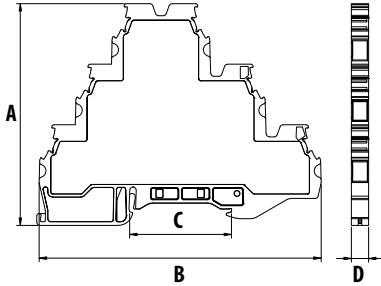
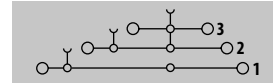

**MRK-3K 2,5**  
Code: 1010434  
Bridged

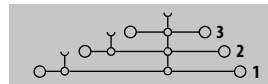

\* MONOBLOCK \*

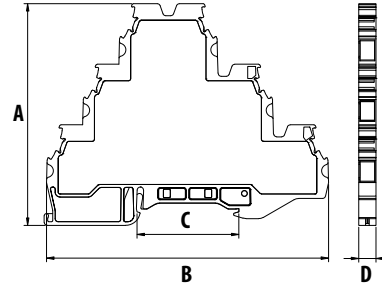

**MRK-3K 2,5**  
Code: 1010452  
Level 1 + 2 Bridged

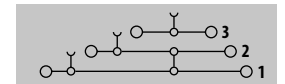

\* MONOBLOCK \*

Dimension (mm)	A	B	C	D
	75	94,5	34,5	5,85

MATERIAL			
Body	PA6.6	Temp.	-40 °C, +140 °C
Bridge	Copper	Cable Strip L.	9 mm
Contact	CK45 Steel	Torque	0,4 Nm
Screw	Steel		

DATA	TSE / CE
Voltage	750 V
Current	24 A
Section	2,5 mm <sup>2</sup>
Norm	EN-60947-7-1

COLOUR	COLOURS		BRIDGED COLOURS		Pcs.
	V2 Code	V0 Code	V2 Code	V0 Code	
GREY	1010425	1010479	1010434	1010488	50
CREAM	1010426	1010480	1010435	1010489	50
BLACK	1010427	1010481	1010436	1010490	50
BLUE	1010428	1010482	1010437	1010491	50
BROWN	1010429	1010483	1010438	1010492	50
RED	1010430	1010484	1010439	1010493	50
YELLOW	1010431	1010485	1010440	1010494	50
GREEN	1010432	1010486	1010441	1010495	50

ACCESSORIES				
Cross Connection	Code	Section	Pcs.	See Page
	1060206	2,5 / 2	100	Pg. 40
	1060207	2,5 / 3	100	
	1060208	2,5 / 4	75	
	1060209	2,5 / 10	30	
	1060210	2,5 / 20	20	
Stopper	1060002		100	Pg. 37-39
	1060005		100	
	1060014		100	
Group Sticker	1060024		100	

MARKING			
	New Code	Old Code	See Page
Dekafix	1060192	4440	Pg. 181 - 185
	1060194	4442	
	-	9540	
	-	9770	
Roll Label	-	8943-S11	Pg. 176

Dimension (mm)	A	B	C	D
	75	94,5	34,5	5,85

MATERIAL			
Body	PA6.6	Temp.	-40 °C, +140 °C
Bridge	Copper	Cable Strip L.	9 mm
Contact	CK45 Steel	Torque	0,4 Nm
Screw	Steel		

DATA	TSE / CE
Voltage	750 V
Current	24 A
Section	2,5 mm <sup>2</sup>
Norm	EN-60947-7-1

COLOUR	LEVEL 2+3 BRIDGED COLOURS		LEVEL 1+2 BRIDGED COLOURS		Pcs.
	V2 Code	V0 Code	V2 Code	V0 Code	
GREY	1010443	1010497	1010452	1010506	50
CREAM	1010444	1010498	1010453	1010507	50
BLACK	1010445	1010499	1010454	1010508	50
BLUE	1010446	1010500	1010455	1010509	50
BROWN	1010447	1010501	1010456	1010510	50
RED	1010448	1010502	1010457	1010511	50
YELLOW	1010449	1010503	1010458	1010512	50
GREEN	1010450	1010504	1010459	1010513	50

ACCESSORIES				
Cross Connection	Code	Section	Pcs.	See Page
	1060206	2,5 / 2	100	Pg. 40
	1060207	2,5 / 3	100	
	1060208	2,5 / 4	75	
	1060209	2,5 / 10	30	
	1060210	2,5 / 20	20	
Stopper	1060002		100	Pg. 37-39
	1060005		100	
	1060014		100	
Group Sticker	1060024		100	

MARKING			
	New Code	Old Code	See Page
Dekafix	1060192	4440	Pg. 181 - 185
	1060194	4442	
	-	9540	
	-	9770	
Roll Label	-	8943-S11	Pg. 176

**MRK SERIES TRIPLE LEVEL SCREW CONNECTION RAIL TERMINAL BLOCKS**

**MRK-3K 2,5**

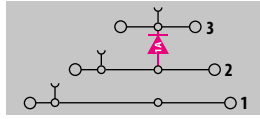
 Code: 1010461  
 Level 2 + 3 Diode

Please Specify The Diode Direction!

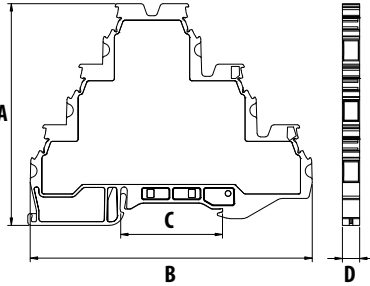
**MRK-3K 2,5**

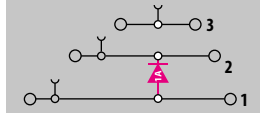
 Code: 1010470  
 Level 1 + 2 Diode

Please Specify The Diode Direction!

\* MONOBLOCK \*

Dimension (mm)	A	B	C	D
	75	94,5	34,5	5,85

**MATERIAL**

Body	PA6.6	Temp.	-40 °C, +140 °C
Bridge	Copper	Cable Strip L.	9 mm
Contact	CK45 Steel	Torque	0,4 Nm
Screw	Steel		

DATA	TSE / CE
Voltage	750 V
Current	
Section	2,5 mm <sup>2</sup>
Norm	EN-60947-7-1

**2+3 DIODE COLOURS**
**1+2 DIODE COLOURS**

COLOUR	2+3 DIODE COLOURS		1+2 DIODE COLOURS		Pcs.
	V2 Code	V0 Code	V2 Code	V0 Code	
GREY	1010461	1010515	1010470	1010524	50
CREAM	1010462	1010516	1010471	1010525	50
BLACK	1010463	1010517	1010472	1010526	50
BLUE	1010464	1010518	1010473	1010527	50
BROWN	1010465	1010519	1010474	1010528	50
RED	1010466	1010520	1010475	1010529	50
YELLOW	1010467	1010521	1010476	1010530	50
GREEN	1010468	1010522	1010477	1010531	50

**ACCESSORIES**

Cross Connection	Code	Section	Pcs.	See Page
	1060206	2,5 / 2	100	Pg. 40
	1060207	2,5 / 3	100	
	1060208	2,5 / 4	75	
	1060209	2,5 / 10	30	
	1060210	2,5 / 20	20	
Stopper	1060002		100	Pg. 37-39
	1060005		100	
	1060014		100	
Group Sticker	1060024		100	

**MARKING**

	New Code	Old Code	See Page
Dekafix	1060192	4440	Pg. 181 - 185
	1060194	4442	
	-	9540	
	-	9770	
Roll Label	-	8943-S11	Pg. 176

**MRK-3K 2,5**

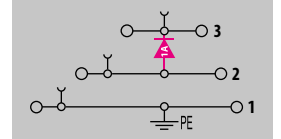
 Code: 1010418  
 Level 2 + 3 Diode - Earth

Please Specify The Diode Direction!

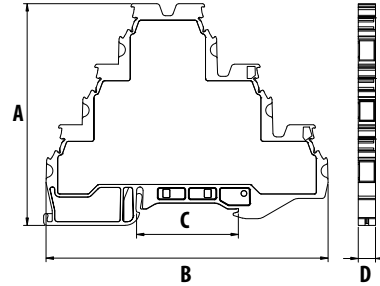

Dimension (mm)	A	B	C	D
	75	94,5	34,5	5,85

**MATERIAL**

Body	PA6.6	Temp.	-40 °C, +140 °C
Bridge	Copper	Cable Strip L.	9 mm
Contact	CK45 Steel	Torque	0,4 Nm
Screw	Steel		
The Foot Which Contact to the Rail	Brass		

DATA	TSE / CE
Voltage	750 V
Current	
Section	2,5 mm <sup>2</sup>
Norm	EN-60947-7-1

**COLOURS**

COLOUR	COLOURS		Pcs.
	V2 Code	V0 Code	
GREY	1010418	1010423	50

**ACCESSORIES**

Cross Connection	Code	Section	Pcs.	See Page
	1060206	2,5 / 2	100	Pg. 40
	1060207	2,5 / 3	100	
	1060208	2,5 / 4	75	
	1060209	2,5 / 10	30	
	1060210	2,5 / 20	20	
Stopper	1060002		100	Pg. 37-39
	1060005		100	
	1060014		100	
Group Sticker	1060024		100	

**MARKING**

	New Code	Old Code	See Page
Dekafix	1060192	4440	Pg. 181 - 185
	1060194	4442	
	-	9540	
	-	9770	
Roll Label	-	8943-S11	Pg. 176

MRK SERIES TRIPLE LEVEL SCREW CONNECTION EARTH RAIL TERMINAL BLOCKS



**MRK-3K 2,5**  
Code: 1010414  
Earth

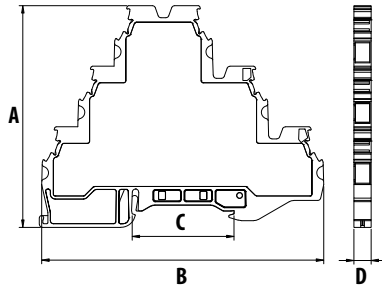
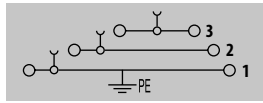

\* MONOBLOCK \*

Dimension (mm)	A	B	C	D
	75	94,5	34,5	5,85

MATERIAL

Body	PA6.6	Temp.	-40 °C, +140 °C
Bridge	Copper	Cable Strip L.	9 mm
Contact	CK45 Steel	Torque	0,4 Nm
Screw	Steel		
The Foot Which Contact to the Rail	Brass		

DATA	TSE / CE
Voltage	750 V
Current	24 A
Section	2,5 mm <sup>2</sup>
Norm	EN-60947-7-1

EARTH COLOURS

BRIDGED - EARTH COLOURS

COLOUR	EARTH COLOURS		BRIDGED - EARTH COLOURS		Pcs.
	V2 Code	V0 Code	V2 Code	V0 Code	
GREY	1010414	1010419	1010415	1010420	50

ACCESSORIES

Cross Connection	Code	Section	Pcs.	See Page
	1060206	2,5 / 2	100	Pg. 40
	1060207	2,5 / 3	100	
	1060208	2,5 / 4	75	
	1060209	2,5 / 10	30	
	1060210	2,5 / 20	20	
Stopper	1060002		100	Pg. 37-39
	1060005		100	
	1060014		100	
Group Sticker	1060024		100	

MARKING

	New Code	Old Code	See Page
Dekafix	1060192	4440	Pg. 181 - 185
	1060194	4442	
	-	9540	
	-	9770	
Roll Label	-	8943-S11	Pg. 176

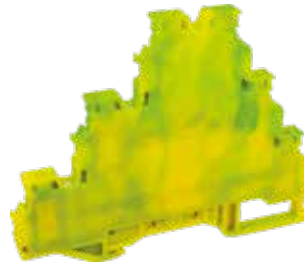

**MRK-3K 2,5**  
Code: 1010415  
Bridged - Earth

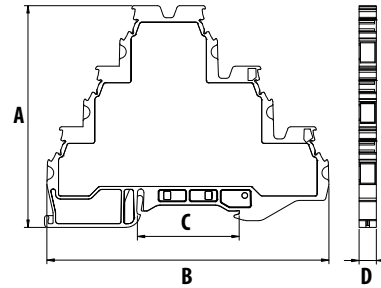
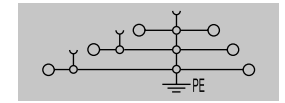

\* MONOBLOCK \*

Dimension (mm)	A	B	C	D
	75	94,5	34,5	5,85

MATERIAL

Body	PA6.6	Temp.	-40 °C, +140 °C
Bridge	Copper	Cable Strip L.	9 mm
Contact	CK45 Steel	Torque	0,4 Nm
Screw	Steel		
The Foot Which Contact to the Rail	Brass		

DATA	TSE / CE
Voltage	750 V
Current	24 A
Section	2,5 mm <sup>2</sup>
Norm	EN-60947-7-1

EARTH COLOURS

BRIDGED - EARTH COLOURS

COLOUR	EARTH COLOURS		BRIDGED - EARTH COLOURS		Pcs.
	V2 Code	V0 Code	V2 Code	V0 Code	
GREY	1010414	1010419	1010415	1010420	50

ACCESSORIES

Cross Connection	Code	Section	Pcs.	See Page
	1060206	2,5 / 2	100	Pg. 40
	1060207	2,5 / 3	100	
	1060208	2,5 / 4	75	
	1060209	2,5 / 10	30	
	1060210	2,5 / 20	20	
Stopper	1060002		100	Pg. 37-39
	1060005		100	
	1060014		100	
Group Sticker	1060024		100	

MARKING

	New Code	Old Code	See Page
Dekafix	1060192	4440	Pg. 181 - 185
	1060194	4442	
	-	9540	
	-	9770	
Roll Label	-	8943-S11	Pg. 176

**MRK SERIES TRIPLE LEVEL SCREW CONNECTION EARTH RAIL TERMINAL BLOCKS**

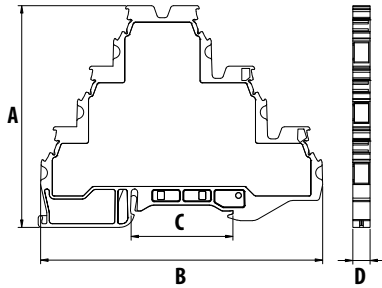
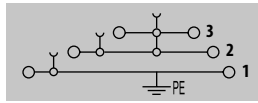
**MRK-3K 2,5**
**Code: 1010416**
**Level 2 + 3 Bridged - Earth**

\* MONOBLOCK \*

Dimension (mm)	A	B	C	D
	75	94,5	34,5	5,85

**MATERIAL**

<b>Body</b>	PA6.6	<b>Temp.</b>	-40 °C, +140 °C
<b>Bridge</b>	Copper	<b>Cable Strip L.</b>	9 mm
<b>Contact</b>	CK45 Steel	<b>Torque</b>	0,4 Nm
<b>Screw</b>	Steel		
<b>The Foot Which Contact to the Rail</b>	Brass		

<b>DATA</b>	TSE / CE
<b>Voltage</b>	750 V
<b>Current</b>	24 A
<b>Section</b>	2,5 mm <sup>2</sup>
<b>Norm</b>	EN-60947-7-1

**LEVEL 2+3 BRID. - EARTH COLOURS**
**LEVEL 1+2 BRID. - EARTH COLOURS**

COLOUR	LEVEL 2+3 BRID. - EARTH COLOURS		LEVEL 1+2 BRID. - EARTH COLOURS		Pcs.
	V2 Code	V0 Code	V2 Code	V0 Code	
GREY	1010416	1010421	1010417	1010422	50

**ACCESSORIES**

Cross Connection	Code	Section	Pcs.	See Page
	1060206	2,5 / 2	100	Pg. 40
	1060207	2,5 / 3	100	
	1060208	2,5 / 4	75	
	1060209	2,5 / 10	30	
	1060210	2,5 / 20	20	
<b>Stopper</b>	1060002		100	Pg. 37-39
	1060005		100	
	1060014		100	
<b>Group Sticker</b>	1060024		100	

**MARKING**

	New Code	Old Code	See Page
	<b>Dekafix</b>	1060192	4440
1060194		4442	
-		9540	
-		9770	
<b>Roll Label</b>	-	8943-S11	Pg. 176

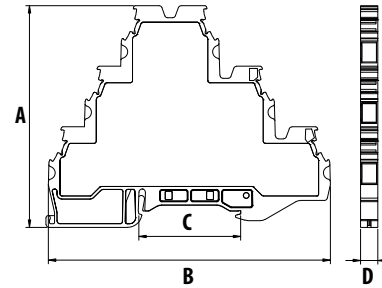
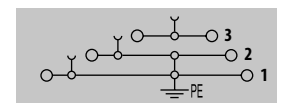
**MRK-3K 2,5**
**Code: 1010417**
**Level 1 + 2 Bridged - Earth**

\* MONOBLOCK \*

Dimension (mm)	A	B	C	D
	75	94,5	34,5	5,85

**MATERIAL**

<b>Body</b>	PA6.6	<b>Temp.</b>	-40 °C, +140 °C
<b>Bridge</b>	Copper	<b>Cable Strip L.</b>	9 mm
<b>Contact</b>	CK45 Steel	<b>Torque</b>	0,4 Nm
<b>Screw</b>	Steel		
<b>The Foot Which Contact to the Rail</b>	Brass		

<b>DATA</b>	TSE / CE
<b>Voltage</b>	750 V
<b>Current</b>	24 A
<b>Section</b>	2,5 mm <sup>2</sup>
<b>Norm</b>	EN-60947-7-1

**LEVEL 2+3 BRID. - EARTH COLOURS**
**LEVEL 1+2 BRID. - EARTH COLOURS**

COLOUR	LEVEL 2+3 BRID. - EARTH COLOURS		LEVEL 1+2 BRID. - EARTH COLOURS		Pcs.
	V2 Code	V0 Code	V2 Code	V0 Code	
GREY	1010416	1010421	1010417	1010422	50

**ACCESSORIES**

Cross Connection	Code	Section	Pcs.	See Page
	1060206	2,5 / 2	100	Pg. 40
	1060207	2,5 / 3	100	
	1060208	2,5 / 4	75	
	1060209	2,5 / 10	30	
	1060210	2,5 / 20	20	
<b>Stopper</b>	1060002		100	Pg. 37-39
	1060005		100	
	1060014		100	
<b>Group Sticker</b>	1060024		100	

**MARKING**

	New Code	Old Code	See Page
	<b>Dekafix</b>	1060192	4440
1060194		4442	
-		9540	
-		9770	
<b>Roll Label</b>	-	8943-S11	Pg. 176



MRK SERIES SCREW CONNECTION MOTOR RAIL TERMINAL BLOCKS

MRK SERIES SCREW CONNECTION FUSED RAIL TERMINAL BLOCKS



**MRK-MT 2,5**  
Code: 1010412  
3 Levels + Earth

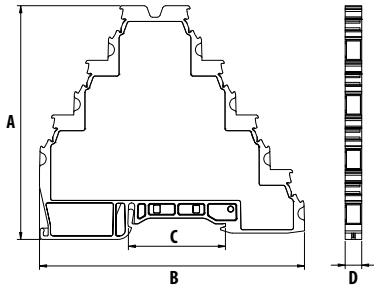
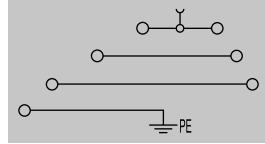

\* MONOBLOCK \*

Dimension (mm)	A	B	C	D
	93	94,1	34,5	5,85

MATERIAL

Body	PA6.6	Temp.	-40 °C, +140 °C
Bridge	Copper	Cable Strip L.	9 mm
Contact	CK45 Steel	Torque	0,4 Nm
Screw	Steel		
The Foot Which Contact to the Rail	Brass		

DATA	TSE / CE	UL
Voltage	750 V	600 V
Current	24 A	6,3 A
Section	2,5 mm <sup>2</sup>	8 AWG
Norm	EN-60947-7-1	UL 1059

COLOURS

	V2	V0	
COLOUR	Code	Code	Pcs.
GREY	1010412	1010413	50

ACCESSORIES

Cross Connection	Code	Section	Pcs.	See Page
	1060206	2,5 / 2	100	Pg. 40
	1060207	2,5 / 3	100	
	1060208	2,5 / 4	75	
	1060209	2,5 / 10	30	
	1060210	2,5 / 20	20	
Stopper	1060002		100	Pg. 37-39
	1060005		100	
	1060014		100	
Group Sticker	1060024		100	

MARKING

	New Code	Old Code	See Page
Dekafix	1060192	4440	Pg. 181 - 185
	1060194	4442	
	-	9540	
	-	9770	
Roll Label	-	8943-S11	Pg. 176



**MRK-S 6**  
New Code 1010241  
Old Code 1322

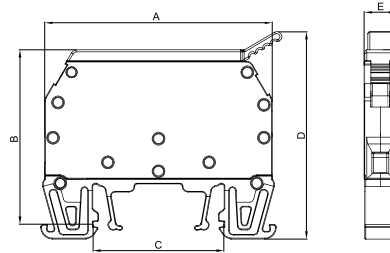
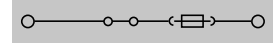

Dimension (mm)	A	B	C	D	E
	60	47	34,5	54,6	8,8

MATERIAL

Body	PA6.6	Temp.	-40 °C, +140 °C
Bridge	Copper	Cable Strip L.	10 mm
Contact	CK45 Steel	Torque	0,8 Nm
Screw	Steel		

DATA	TSE / CE	UL
Voltage	750 V	600 V
Current	6,3 A	6,3 A
Section	6 mm <sup>2</sup>	8 AWG
Norm	EN-60947-7-3	UL 1059

COLOURS

COLOUR	New Code	Old Code	Pcs.
GREY	1010241	1322	100

ACCESSORIES

Types	New Code	Old Code	Pcs.	See Page
With Busbar	1010250	1332	100	-
12 V AC/DC Led	1010259	1342	100	-
24 V AC/DC Led	1010268	1352	100	-
48 V AC/DC Led	1010286	1372	100	-
110 V AC/DC Led	1010304	1392	100	-
220 V AC/DC Led	1010313	1402	100	-
Stopper	1060002	1202	100	Pg. 37-39
	1060005	1212	100	
	1060014	1222	100	
Group Sticker	1060024	1232	100	
Glass Fuse	WE-FS-52	-	100	-
	5x20 mm Glass Fuse (0.2.....10A Please inform amp.)			

MARKING

	New Code	Old Code	See Page
Dekafix	1060188	2630	Pg. 181 - 185
	1060194	4442	
	-	9540	
	-	9770	



## MRK SERIES SCREW CONNECTION KNIFE DISCONNECT TERMINAL BLOCK



**MRK TEST - 2,5 / 4**  
Code 1010577

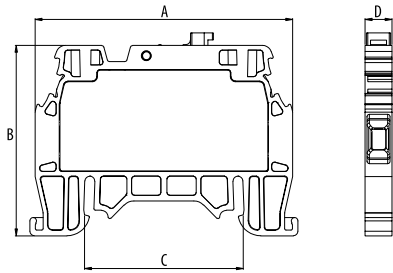

\* MONOBLOCK \*

Dimension (mm)	A	B	C	D
	56	41,4	34,5	5,85

### MATERIAL

Body	PA6.6	Temp.	-40 °C, +140 °C
Bridge	Copper	Cable Strip L.	10 mm
Contact	CK45 Steel	Torque	0,4 Nm
Screw	Steel		

DATA	TSE / CE
Voltage	750 V
Current	24 A
Section	2,5 mm <sup>2</sup>
Norm	EN-60947-7-1

### COLOURS

COLOUR	New Code	Old Code	Pcs.
GREY	1010577	-	50

### ACCESSORIES

	New Code	Old Code	See Page
Stopper	1060002	1202	Pg. 37-39
	1060005	1212	
	1060014	1222	
Group Sticker	1060024	1232	

### MARKING

	New Code	Old Code	See Page
Dekafix	1060192	4440	Pg. 181 - 185
	1060194	4442	
	-	9540	
	-	9770	
Roll Label	-	8943-S11	Pg. 176



**MRK TEST - 6**  
New Code 1010238  
Old Code 1316

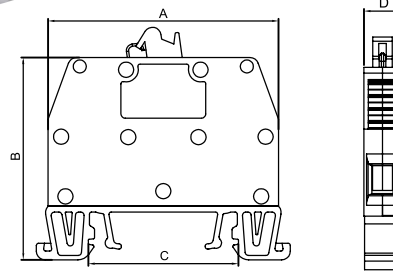

Dimension (mm)	A	B	C	D
	52,8	46,5	34,5	8,5

### MATERIAL

Body	PA6.6	Temp.	-40 °C, +140 °C
Bridge	Copper	Cable Strip L.	12 mm
Contact	CK45 Steel	Torque	0,8 Nm
Screw	Steel		

DATA	TSE / CE	UL
Voltage	750 V	600 V
Current	41 A	41 A
Section	6 mm <sup>2</sup>	8 AWG
Norm	EN-60947-7-1	UL 1059

### COLOURS

COLOUR	New Code	Old Code	Pcs.
GREY	1010238	1316	100

### ACCESSORIES

	New Code	Old Code	See Page
Stopper	1060002	1202	Pg. 37-39
	1060005	1212	
	1060014	1222	
	1060024	1232	

### MARKING

	New Code	Old Code	See Page
Dekafix	1060188	2630	Pg. 181 - 185
	1060194	4442	
	-	9540	
	-	9770	
	-	9770	

MRK NEW SERIES TEST DISCONNECT TERMINAL BLOCKS



**MRK TEST - 6**  
Without Test Socket  
New Code: 1010217  
Old Code: 1285

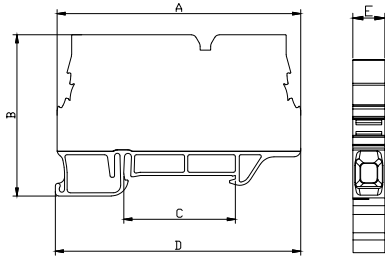

Dimension (mm)	A	B	C	D	E
	75,5	50	34,5	76	8,1

MATERIAL

Body	PA6.6	Temp.	-40 °C, +140 °C
Bridge	Copper	Cable Strip L.	12 mm
Contact	CK45 Steel	Torque	0,8 Nm
Screw	Steel		

DATA	TSE / CE
Voltage	750 V
Current	41 A
Section	6 mm <sup>2</sup>
Norm	EN-60947-7-1

COLOURS

COLOUR	New Code	Old Code	Pcs.
GREY	1010217	1285	50
CREAM	1010211	1278	50

ACCESSORIES

Cross Connection	New Code	Old Code	Section	Pcs.	See Page
	1060116	1935	6 / 2	100	Pg. 40
	1060117	1936	6 / 3	50	
	1060118	1937	6 / 4	50	
	1060119	1938	6 / 10	15	
	1060120	1939	6 / 20	10	
	1060002	1202		100	
1060005	1212		100		
1060014	1222		100		
1060024	1232		100		

MARKING

	New Code	Old Code	See Page
Dekafix	1060188	2630	Pg. 181 - 185
	1060194	4442	
	-	9540	
	-	9770	
Roll Label	-	8943-S11	Pg. 176



**MRK TEST - 6**  
Single Test Socket  
New Code: 1010213  
Old Code: 1281

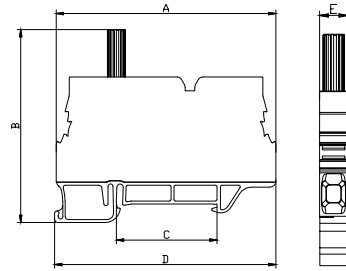

Dimension (mm)	A	B	C	D	E
	75,5	66,3	34,5	76	8,1

MATERIAL

Body	PA6.6	Temp.	-40 °C, +140 °C
Bridge	Copper	Cable Strip L.	12 mm
Contact	CK45 Steel	Torque	0,8 Nm
Screw	Steel		

DATA	TSE / CE
Voltage	750 V
Current	41 A
Section	6 mm <sup>2</sup>
Norm	EN-60947-7-1

COLOURS

COLOUR	New Code	Old Code	Pcs.
GREY	1010213	1281	50

ACCESSORIES

Cross Connection	New Code	Old Code	Section	Pcs.	See Page
	1060116	1935	6 / 2	100	Pg. 40
	1060117	1936	6 / 3	50	
	1060118	1937	6 / 4	50	
	1060119	1938	6 / 10	15	
	1060120	1939	6 / 20	10	
	1060147	1790	6 / 2	10	
1060148	1971	6 / 3	10		
1060149	1972	6 / 4	10		
1060150	1973	6 / 6	10		
Stopper	1060151	1974	6 / 10	10	Pg. 37-39
	1060002	1202		100	
	1060005	1212		100	
	1060014	1222		100	
Group Sticker	1060024	1232		100	

MARKING

	New Code	Old Code	See Page
Dekafix	1060188	2630	Pg. 181 - 185
	1060194	4442	
	-	9540	
	-	9770	
Roll Label	-	8943-S11	Pg. 176



MRK NEW SERIES TEST DISCONNECT TERMINAL BLOCKS

MRK 6 TEST DISCONNECT TERMINAL BLOCK ACCESSORIES



MRK TEST - 6  
Double Test Socket  
New Code: 1010215  
Old Code: 1283

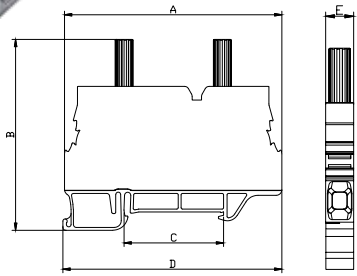

Dimension (mm)	A	B	C	D	E
	75,5	66,3	34,5	76	8,1

MATERIAL

Body	PA6.6	Temp.	-40 °C, +140 °C
Bridge	Copper	Cable Strip L.	12 mm
Contact	CK45 Steel	Torque	0,8 Nm
Screw	Steel		

DATA	TSE / CE
Voltage	750 V
Current	41 A
Section	6 mm <sup>2</sup>
Norm	EN-60947-7-1

COLOURS

COLOUR	New Code	Old Code	Pcs.
GREY	1010215	1283	50
CREAM	1010212	1279	50

ACCESSORIES

Cross Connection	New Code	Old Code	Section	Pcs.	See Page
	1060116	1935	6 / 2	100	Pg. 40
	1060117	1936	6 / 3	50	
	1060118	1937	6 / 4	50	
	1060119	1938	6 / 10	15	
	1060120	1939	6 / 20	10	
	1060147	1790	6 / 2	10	
1060148	1971	6 / 3	10		
1060149	1972	6 / 4	10		
1060150	1973	6 / 6	10		
1060151	1974	6 / 10	10		
Stopper	1060002	1202		100	Pg. 37-39
	1060005	1212		100	
	1060014	1222		100	
Group Sticker	1060024	1232		100	

MARKING

	New Code	Old Code	See Page
Dekafix	1060188	2630	Pg. 181 - 185
	1060194	4442	
	-	9540	
	-	9770	
Roll Label	-	8943-S11	Pg. 176



Upper Bridge for Test Sockets

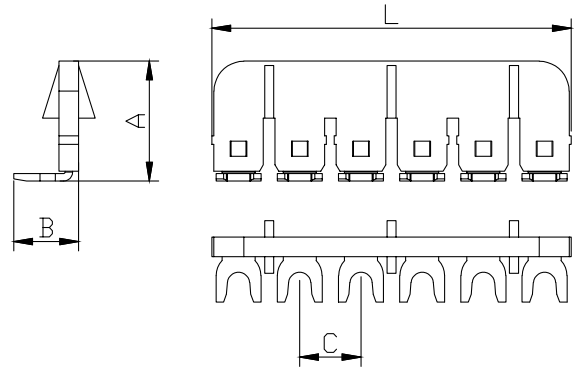

NEW CODE	OLD CODE	TYPE	Dimensions (mm)				Pcs
			A	B	C	L	
1060147	1970	2 Poles	16	8,6	8,1	15,2	10
1060148	1971	3 Poles	16	8,6	8,1	23,4	10
1060149	1972	4 Poles	16	8,6	8,1	31,5	10
1060150	1973	6 Poles	16	8,6	8,1	47,8	10
1060151	1974	10 Poles	16	8,6	8,1	80,4	10

MATERIAL

Body	PA6.6
Bridge	Copper
Temp.	-40 °C, +140 °C

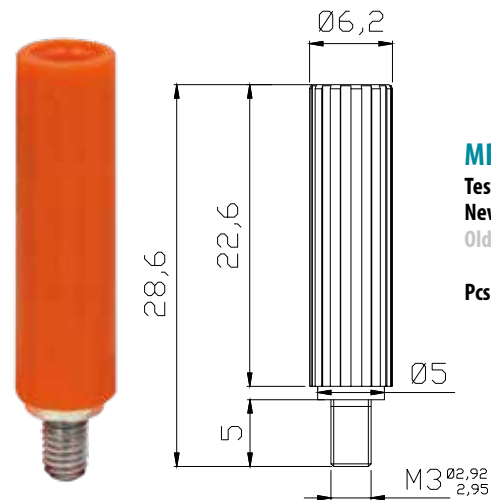

MRK TEST - 6  
Test Socket  
New Code: 1060073  
Old Code: 1280

Pcs: 10

MATERIAL

Body	PA6.6
Bridge	Brass
Temp.	-40 °C, +140 °C

## MRK SERIES TEST DISCONNECT TERMINAL BLOCKS

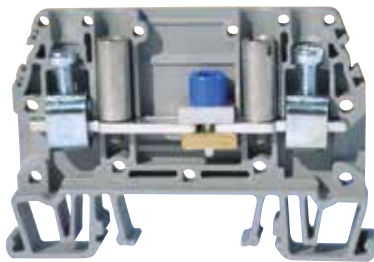

**MRK TEST - 10**  
Without Test Socket  
New Code: 1010236  
Old Code: 1312

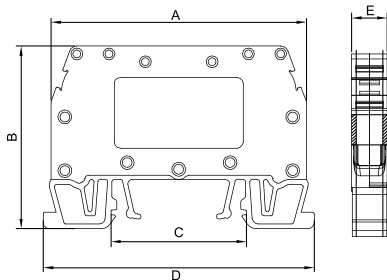
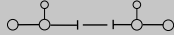

Dimension (mm)	A	B	C	D	E
	65	46,5	34,5	69	9,1

## MATERIAL

Body	PA6.6	Temp.	-40 °C, +140 °C
Bridge	Copper	Cable Strip L.	12 mm
Contact	CK45 Steel	Torque	0,8 Nm
Screw	Steel		

DATA	TSE / CE	UL
Voltage	750 V	600 V
Current	57 A	50 A
Section	10 mm <sup>2</sup>	8 AWG
Norm	EN-60947-7-1	UL 1059

## COLOURS

COLOUR	New Code	Old Code	Pcs.
GREY	1010236	1312	75

## ACCESSORIES

	New Code	Old Code	Pcs.	See Page
Upper Bridge 2 Poles	1060078	1303	50	Pg. 32
Upper Bridge 4 Poles	1060080	1318	50	
Upper Bridge 8 Poles	1060077	1302	50	
Testing Screw	1060081	1319	50	Pg. 37-39
Stopper	1060002	1202	100	
	1060005	1212	100	
	1060014	1222	100	
Group Sticker	1060024	1232	100	

## MARKING

	New Code	Old Code	See Page
Dekafix	1060188	2630	Pg. 181 - 185
	1060194	4442	
	-	9540	
	-	9770	

## MRK SERIES TEST DISCONNECT TERMINAL BLOCKS



**MRK TEST - 10**  
Single Test Socket  
New Code: 1010230  
Old Code: 1306

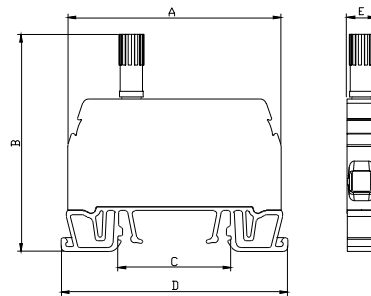
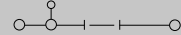

Dimension (mm)	A	B	C	D	E
	65	66,1	34,5	69	9

## MATERIAL

Body	PA6.6	Temp.	-40 °C, +140 °C
Bridge	Copper	Cable Strip L.	12 mm
Contact	CK45 Steel	Torque	0,8 Nm
Screw	Steel		

DATA	TSE / CE	UL
Voltage	750 V	600 V
Current	57 A	50 A
Section	10 mm <sup>2</sup>	8 AWG
Norm	EN-60947-7-1	UL 1059

## COLOURS

COLOUR	New Code	Old Code	Pcs.
GREY	1010230	1306	50

## ACCESSORIES

	New Code	Old Code	Pcs.	See Page
Upper Bridge 2 Poles	1060078	1303	50	Pg. 32
Upper Bridge 4 Poles	1060080	1318	50	
Upper Bridge 8 Poles	1060077	1302	50	
Testing Screw	1060081	1319	50	Pg. 37-39
Stopper	1060002	1202	100	
	1060005	1212	100	
	1060014	1222	100	
Group Sticker	1060024	1232	100	

## MARKING

	New Code	Old Code	See Page
Dekafix	1060188	2630	Pg. 181 - 185
	1060194	4442	
	-	9540	
	-	9770	



**MRK SERIES TEST DISCONNECT TERMINAL BLOCKS**

**MRK TEST - 10**  
**Double Test Socket**  
 New Code: 1010232  
 Old Code: 1308

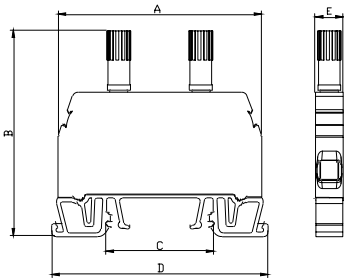
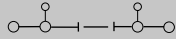

Dimension (mm)	A	B	C	D	E
	65	66,1	34,5	69	9

**MATERIAL**

<b>Body</b>	PA6.6	<b>Temp.</b>	-40 °C, +140 °C
<b>Bridge</b>	Copper	<b>Cable Strip L.</b>	12 mm
<b>Contact</b>	CK45 Steel	<b>Torque</b>	0,8 Nm
<b>Screw</b>	Steel		

DATA	TSE / CE	UL
<b>Voltage</b>	750 V	600 V
<b>Current</b>	57 A	50 A
<b>Section</b>	10 mm <sup>2</sup>	8 AWG
<b>Norm</b>	EN-60947-7-1	UL 1059

**COLOURS**

COLOUR	New Code	Old Code	Pcs.
GREY	1010232	1308	50

**ACCESSORIES**

	New Code	Old Code	Pcs.	See Page
<b>Upper Bridge 2 Poles</b>	1060078	1303	50	Pg. 32
<b>Upper Bridge 4 Poles</b>	1060080	1318	50	
<b>Upper Bridge 8 Poles</b>	1060077	1302	50	
<b>Testing Screw</b>	1060081	1319	50	Pg. 37-39
<b>Stopper</b>	1060002	1202	100	
	1060005	1212	100	
	1060014	1222	100	
<b>Group Sticker</b>	1060024	1232	100	

**MARKING**

	New Code	Old Code	See Page
<b>Dekafix</b>	1060188	2630	Pg. 181 - 185
	1060194	4442	
	-	9540	
	-	9770	

**MRK SERIES TEST DISCONNECT TERMINAL SET**

**MRK TEST - 10**  
**4 Poles Test Disconnect Set**  
 New Code: 1010229  
 Old Code: 1305

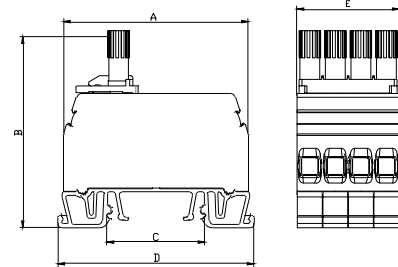
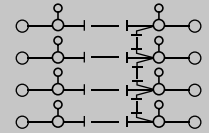

Dimension (mm)	A	B	C	D	E
	65	68,1	34,5	69	36

**MATERIAL**

<b>Body</b>	PA6.6	<b>Temp.</b>	-40 °C, +140 °C
<b>Bridge</b>	Copper	<b>Cable Strip L.</b>	12 mm
<b>Contact</b>	CK45 Steel	<b>Torque</b>	0,8 Nm
<b>Screw</b>	Steel		

DATA	TSE / CE	UL
<b>Voltage</b>	750 V	600 V
<b>Current</b>	57 A	50 A
<b>Section</b>	10 mm <sup>2</sup>	8 AWG
<b>Norm</b>	EN-60947-7-1	UL 1059

**COLOURS**

COLOUR	New Code	Old Code	Pcs.
GREY	1010229	1305	50

**ACCESSORIES**

	New Code	Old Code	Pcs.	See Page
<b>Double Test</b>	1010232	1308	50	Pg. 32
<b>Upper Bridge 2 Poles</b>	1060078	1303	50	
<b>Upper Bridge 4 Poles</b>	1060080	1318	50	
<b>Upper Bridge 8 Poles</b>	1060077	1302	50	Pg. 37-39
<b>Testing Screw</b>	1060081	1319	50	
<b>Stopper</b>	1060002	1202	100	
	1060005	1212	100	
	1060014	1222	100	
<b>Group Sticker</b>	1060024	1232	100	

**MARKING**

	New Code	Old Code	See Page
<b>Dekafix</b>	1060188	2630	Pg. 181 - 185
	1060194	4442	
	-	9540	
	-	9770	

MRK 10 TEST DISCONNECT TERMINAL BLOCKS ACCESSORIES

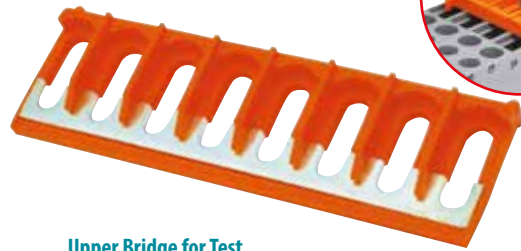
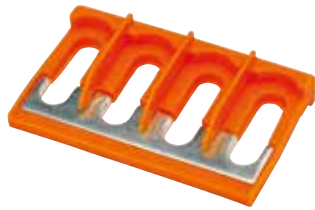

**Upper Bridge for Test Sockets, 2 Poles**  
New Code: 1060078  
Old Code: 1303

**Upper Bridge for Test Sockets, 4 Poles**  
New Code: 1060080  
Old Code: 1318

**Upper Bridge for Test Sockets, 8 Poles**  
New Code: 1060077  
Old Code: 1302

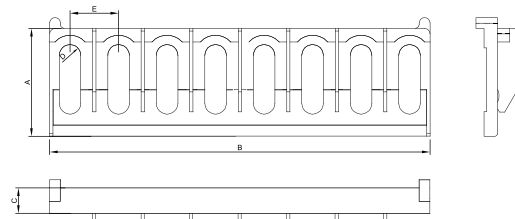
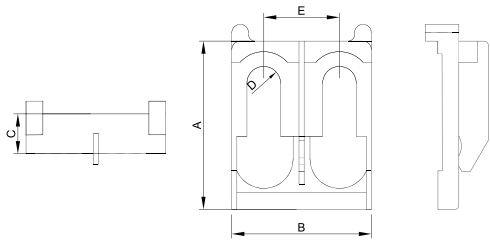

NEW CODE	OLD CODE	Dimensions (mm)				
		A	B	C	D	E
1060078	1303	22	22	4,7	4	9
1060080	1318	22	34,6	4,7	4	9

NEW CODE	OLD CODE	Dimensions (mm)				
		A	B	C	D	E
1060077	1302	22	71	4,7	4	9

MATERIAL	
Body	PA6.6
Temp.	-40 °C, +140 °C
Metal Leg	Copper

MATERIAL	
Body	PA6.6
Temp.	-40 °C, +140 °C
Metal Leg	Copper

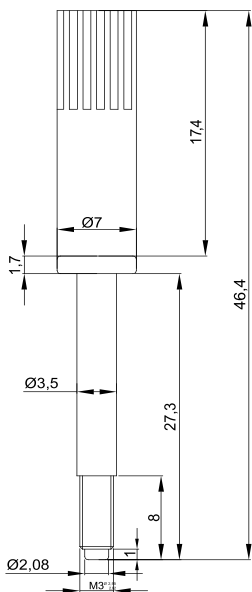

**Testing Screw**  
New Code: 1060081  
Old Code: 1319

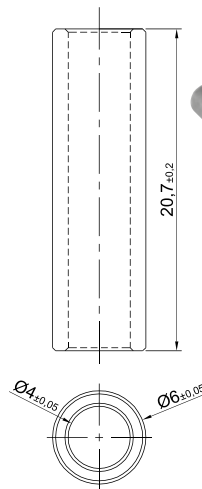

**Explosive for Upper Bridge**  
New Code: 1060079  
Old Code: 1304

MATERIAL	
Body	PA6.6
Temp.	-40 °C, +140 °C
Screw	Brass

MATERIAL	
Body	Brass



MRK SERIES SCREW CONNECTION EARTH RAIL TERMINAL BLOCKS



MTK 2,5  
New Code: 1010219  
Old Code: 1291

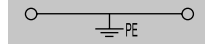

MTK 4  
New Code: 1010220  
Old Code: 1293

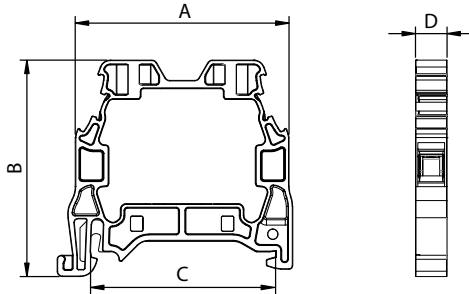
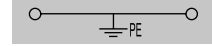

\* MONOBLOCK \*

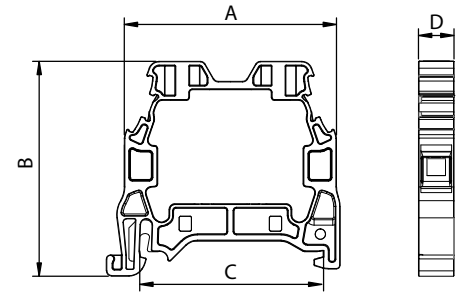

\* MONOBLOCK \*

Dimension (mm)	A	B	C	D
	40	41,3	34,5	5,9

Dimension (mm)	A	B	C	D
	40	41,3	34,5	6,7

MATERIAL			
Body	PA6.6	Temp.	-40 °C, +140 °C
Bridge	Copper	Cable Strip L.	9 mm
Contact	CK45 Steel	Torque	0,4 Nm
Screw	Steel		
The Foot Which Contact to the Rail	Brass		

MATERIAL			
Body	PA6.6	Temp.	-40 °C, +140 °C
Bridge	Copper	Cable Strip L.	9 mm
Contact	CK45 Steel	Torque	0,5 Nm
Screw	Steel		
The Foot Which Contact to the Rail	Brass		

DATA	TSE / CE
Voltage	750 V
Section	2,5 mm <sup>2</sup>
Norm	EN-60947-7-2

DATA	TSE / CE	UL
Voltage	750 V	300 V
Section	4,0 mm <sup>2</sup>	10 AWG
Norm	EN-60947-7-2	UL 1059

COLOURS			
COLOUR	New Code	Old Code	Pcs.
CAMOUFLAGE	1010219	1291	100

COLOURS			
COLOUR	New Code	Old Code	Pcs.
CAMOUFLAGE	1010220	1293	100

ACCESSORIES			
	New Code	Old Code	See Page
Stopper	1060002	1202	Pg. 37-39
	1060005	1212	
	1060014	1222	
Group Sticker	1060024	1232	

ACCESSORIES			
	New Code	Old Code	See Page
Stopper	1060002	1202	Pg. 37-39
	1060005	1212	
	1060014	1222	
Group Sticker	1060024	1232	

MARKING			
	New Code	Old Code	See Page
Dekafix	1060190	4390	Pg. 181 - 185
	1060194	4442	
	-	9540	
	-	9770	
Roll Label	-	8943-S11	Pg. 176

MARKING			
	New Code	Old Code	See Page
Dekafix	1060190	4390	Pg. 181 - 185
	1060194	4442	
	-	9540	
	-	9770	
Roll Label	-	8943-S11	Pg. 176

## MRK SERIES SCREW CONNECTION EARTH RAIL TERMINAL BLOCKS



**MTK 6**  
Code: 1010541

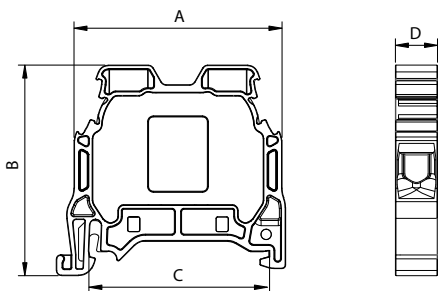
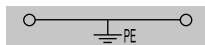

\* MONOBLOCK \*

Dimension (mm)	A	B	C	D
	40	41,3	34,5	8,1

## MATERIAL

Body	PA6.6	Temp.	-40 °C, +140 °C
Bridge	Copper	Cable Strip L.	12 mm
Contact	CK45 Steel	Torque	0,8 Nm
Screw	Steel		
The Foot Which Contact to the Rail	Brass		

DATA	TSE / CE	UL
Voltage	750 V	600 V
Section	6 mm <sup>2</sup>	8 AWG
Norm	EN-60947-7-2	UL 1059

## COLOURS

COLOUR	Code	Pcs.
CAMOUFLAGE	1010541	100

## ACCESSORIES

	New Code	Old Code	See Page
Stopper	1060002	1202	Pg. 37-39
	1060005	1212	
	1060014	1222	
Group Sticker	1060024	1232	

## MARKING

	New Code	Old Code	See Page
Dekafix	1060188	2630	Pg. 181 - 185
	1060194	4442	
	-	9540	
	-	9770	
Roll Label	-	8943-S11	Pg. 176

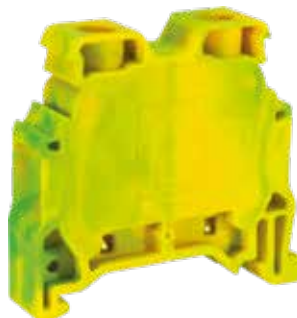

**MTK 10**  
New Code: 1010221  
Old Code: 1294

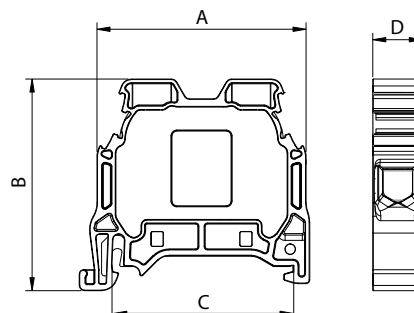

\* MONOBLOCK \*

Dimension (mm)	A	B	C	D
	40	41,3	34,5	9,6

## MATERIAL

Body	PA6.6	Temp.	-40 °C, +140 °C
Bridge	Copper	Cable Strip L.	12 mm
Contact	CK45 Steel	Torque	0,8 Nm
Screw	Steel		
The Foot Which Contact to the Rail	Brass		

DATA	TSE / CE	UL
Voltage	750 V	600 V
Section	10 mm <sup>2</sup>	8 AWG
Norm	EN-60947-7-2	UL 1059

## COLOURS

COLOUR	New Code	Old Code	Pcs.
CAMOUFLAGE	1010221	1294	100

## ACCESSORIES

	New Code	Old Code	See Page
Stopper	1060002	1202	Pg. 37-39
	1060005	1212	
	1060014	1222	
Group Sticker	1060024	1232	

## MARKING

	New Code	Old Code	See Page
Dekafix	1060188	2630	Pg. 181 - 185
	1060194	4442	
	-	9540	
	-	9770	
Roll Label	-	8943-S11	Pg. 176

## MRK SERIES SCREW CONNECTION EARTH RAIL TERMINAL BLOCKS

**MTK 16**

Code: 1010532

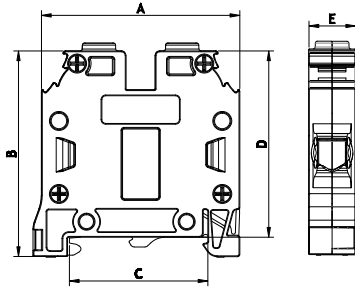
**MTK 25**

New Code: 1010223

Old Code: 1297

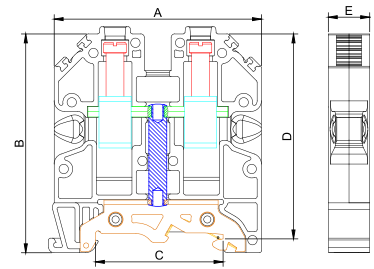

With Non -  
Insulated Cord End  
Terminals

Dimension (mm)	A	B	C	D	E
	51	52,9	34,5	47,9	12

## MATERIAL

Body	PA6.6	Temp.	-40 °C, +140 °C
Bridge	Copper	Cable Strip L.	16 mm
Contact	CK45 Steel	Torque	1,2 Nm
Screw	Steel		
The Foot Which Contact to the Rail	Brass		

DATA	TSE / CE	UL
Voltage	750 V	600 V
Section	16 mm <sup>2</sup>	6 AWG
Norm	EN-60947-7-2	UL 1059

## COLOURS

COLOUR	Code	Pcs.
CAMOUFLAGE	1010532	50

## ACCESSORIES

	New Code	Old Code	See Page
Stopper	1060002	1202	Pg. 37-39
	1060005	1212	
	1060014	1222	
Group Sticker	1060024	1232	

## MARKING

	New Code	Old Code	See Page
Dekafix	1060192	4440	Pg. 181 - 185
	1060194	4442	
	-	9540	
	-	9770	
Roll Label	-	8943-S11	Pg. 176

Dimension (mm)	A	B	C	D	E
	58,2	63,5	34,5	57	11,6

## MATERIAL

Body	PA6.6	Temp.	-40 °C, +140 °C
Bridge	Copper	Cable Strip L.	16 mm
Contact	CK45 Steel	Torque	1,2 Nm
Screw	Steel		
The Foot Which Contact to the Rail	Brass		

DATA	TSE / CE
Voltage	750 V
Section	25 mm <sup>2</sup>
Norm	EN-60947-7-2

## COLOURS

COLOUR	New Code	Old Code	Pcs.
CAMOUFLAGE	1010223	1297	50

## ACCESSORIES

	New Code	Old Code	See Page
Stopper	1060002	1202	Pg. 37-39
	1060005	1212	
	1060014	1222	
Group Sticker	1060024	1232	

## MARKING

	New Code	Old Code	See Page
Dekafix	1060194	4442	Pg. 181 - 185
	-	9540	
	-	9770	
	-	9770	



MRK SERIES SCREW CONNECTION EARTH RAIL TERMINAL BLOCKS



**MTK 35 (SHORT)**  
Code: 1010533

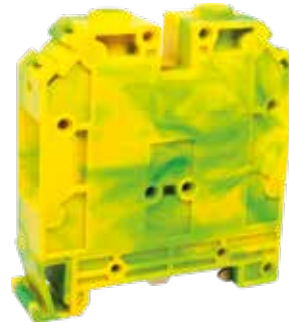
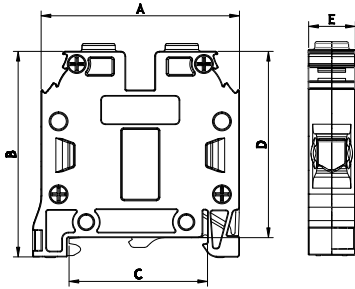
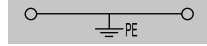

**MTK 35**  
New Code: 1010225  
Old Code: 1296

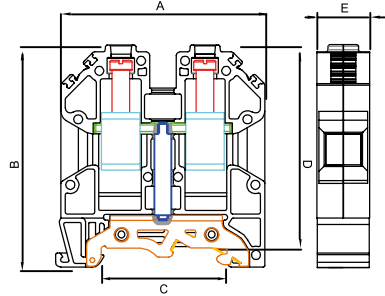

Dimension (mm)	A	B	C	D	E
	51	52,9	34,5	47,9	15

MATERIAL			
Body	PA6.6	Temp.	-40 °C, +140 °C
Bridge	Copper	Cable Strip L.	16 mm
Contact	CK45 Steel	Torque	1,2 Nm
Screw	Steel		
The Foot Which Contact to the Rail	Brass		

DATA	TSE / CE
Voltage	750 V
Section	35 mm <sup>2</sup>
Norm	EN-60947-7-2

COLOURS		
COLOUR	Code	Pcs.
CAMOUFLAGE	1010533	30

ACCESSORIES			
	New Code	Old Code	See Page
Stopper	1060002	1202	Pg. 37-39
	1060005	1212	
	1060014	1222	
Group Sticker	1060024	1232	

MARKING			
	New Code	Old Code	See Page
Dekafix	1060192	4440	Pg. 181 - 185
	1060194	4442	
	-	9540	
	-	9770	
Roll Label	-	8943-S11	Pg. 176

Dimension (mm)	A	B	C	D	E
	58,2	63,5	34,5	57	14,9

MATERIAL			
Body	PA6.6	Temp.	-40 °C, +140 °C
Bridge	Copper	Cable Strip L.	16 mm
Contact	CK45 Steel	Torque	1,2 Nm
Screw	Steel		
The Foot Which Contact to the Rail	Brass		

DATA	TSE / CE
Voltage	750 V
Section	35 mm <sup>2</sup>
Norm	EN-60947-7-2

COLOURS			
COLOUR	New Code	Old Code	Pcs.
CAMOUFLAGE	1010225	1296	30

ACCESSORIES			
	New Code	Old Code	See Page
Stopper	1060002	1202	Pg. 37-39
	1060005	1212	
	1060014	1222	
Group Sticker	1060024	1232	

MARKING			
	New Code	Old Code	See Page
Dekafix	1060194	4442	Pg. 181 - 185
	-	9540	
	-	9770	
	-	9770	

## MRK AND OPK SERIES BIG STOPPER



**Big Stopper**  
New Code: 1060005  
Old Code: 1212

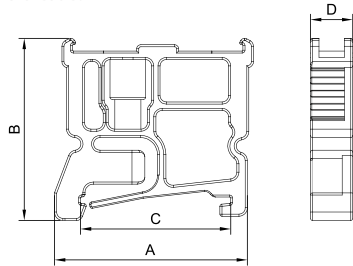

It can be marked by "ONKA-8920-736SE/SB" sticker.

Dimension (mm)	A	B	C	D
	44,6	43,5	34,5	9,8

### MATERIAL

Body	PA	Temp.	-40 °C, +140 °C
Screw	Steel	Pcs	100

### MARKING

Dekafix	New Code	Old Code	See Page
	1060190	4390	Pg. 181 - 185
1060192	4440		
1060194	4442		
1060198	5443		
-	9540		
-	9770		

## MRK AND OPK SERIES SCREWLESS STOPPER



**Screwless Stopper**  
New Code: 1060002  
Old Code: 1202

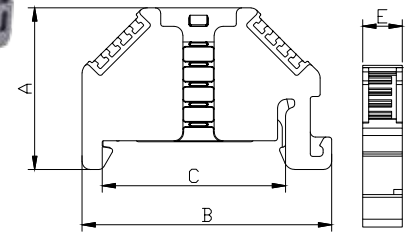

Dimension (mm)	A	B	C	D
	30,7	47,4	34,5	7,5

### MATERIAL

Body	PA	Temp.	-40 °C, +140 °C
Screw	Stainless Steel	Pcs	100

### MARKING

Dekafix	New Code	Old Code	See Page
	1060188	2630	Pg. 181 - 185
1060190	4390		
1060192	4440		
1060194	4442		
1060198	5443		
-	9540		
-	9770		

## MRK AND OPK SERIES BIG STOPPER



**Stopper With Group Sticker**  
New Code: 1060024  
Old Code: 1232

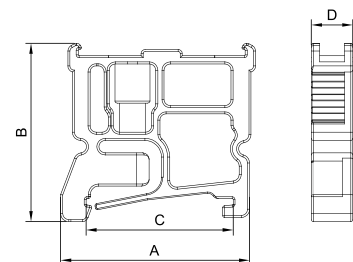

It can be marked by "ONKA-8920-736SE/SB" sticker.

Dimension (mm)	A	B	C	D
	44,6	43,5	34,5	9,8

### MATERIAL

Body	PA	Temp.	-40 °C, +140 °C
Screw	Steel	Pcs	100

### MARKING

Dekafix	New Code	Old Code	See Page
	1060190	4390	Pg. 181 - 185
1060192	4440		
1060194	4442		
1060198	5443		
-	9540		
-	9770		

## GROUP MARKER



**Group Marker**  
New Code: 1060093  
Old Code: 1482

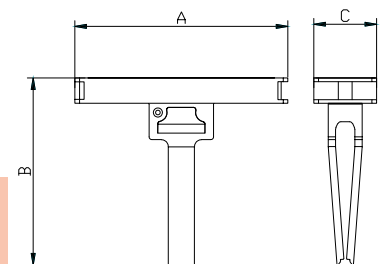

It can be marked by "ONKA-8920-736SE/SB & ONKA-8943-SBG" sticker.

Dimension (mm)	A	B	C
	46,2	40,6	13,6

### MATERIAL

Body	PC	Temp.	-40 °C, +140 °C
Pcs	100		

MRK AND OPK SERIES MINI STOPPER



**Mini Stopper**  
New Code: 1060014  
Old Code: 1222

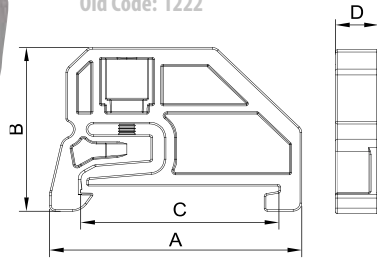

Dimension (mm)	A	B	C	D
	43,0	30,0	34,5	7,5

**MATERIAL**

Body	PA	Temp.	-40 °C, +140 °C
Screw	Steel	Pcs	100

**MARKING**

	New Code	Old Code	See Page
Dekafix	1060190	4390	Pg. 181 - 185
	1060192	4440	
	1060194	4442	
	1060198	5443	
	-	9540	
	-	9770	

GROUP LABEL



**Group Label**  
Code: 1060500

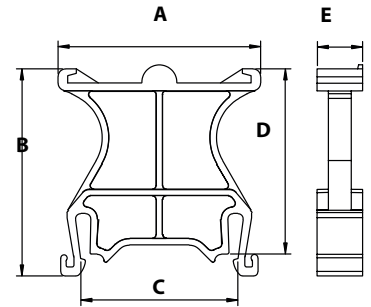

It can be marked by "ONKA-8920-736SE/SB & ONKA-8943-SBG" sticker.

Dimension (mm)	A	B	C	D	E
	44,5	45,5	34,5	40,7	10

**MATERIAL**

Body	PA 6.6	Pcs	100
Temp.	-40 °C, +140 °C		

MRK AND OPK SERIES SEPARATION PLATE

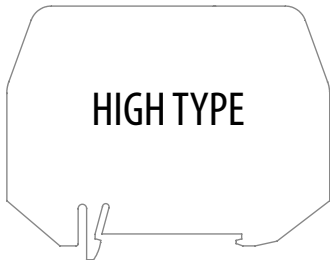

**Separation Plate**  
Code: 0999

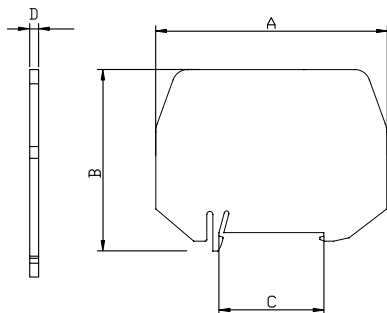

Dimension (mm)	A	B	C	D
	76,0	60,0	34,5	0,7

**MATERIAL**

Body	PET (FF)	Temp.	-40 °C, +140 °C
Pcs	25		

MRK SERIES SEPARATION PLATE



**MRK Series Separation Plate**  
New Code: 1060051  
Old Code: 0582

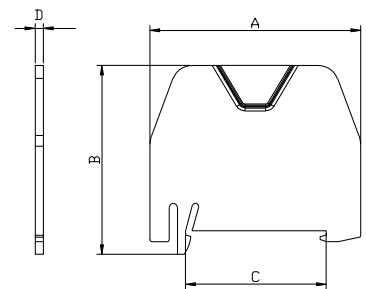

Dimension (mm)	A	B	C	D
	52,0	48,0	34,5	2,0

**MATERIAL**

Body	PA	Temp.	-40 °C, +140 °C
Pcs	25		

**COLOURS**

COLOUR	New Code	Old Code	Pcs.
GREY	1060051	0582	25
RED	1060052	0587	25

## MRK AND OPK SERIES SEPARATION PLATE



**High Type Separation Plate**  
Code: 1060527

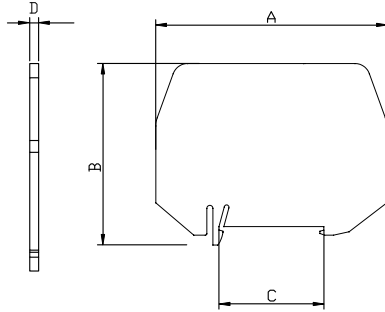

Dimension (mm)	A	B	C	D
	76,0	60,0	34,5	1,75

### MATERIAL

Body	PA	Temp.	-40 °C, +140 °C
Pcs	25		

### COLOURS

COLOUR	Code	Pcs.
GREY	1060527	25
CREAM	1060528	25
BLACK	1060529	25
BLUE	1060530	25
BROWN	1060531	25
RED	1060532	25
YELLOW	1060533	25
GREEN	1060534	25

## PROTECTION COVER



**Protection Cover**  
Code: 1845

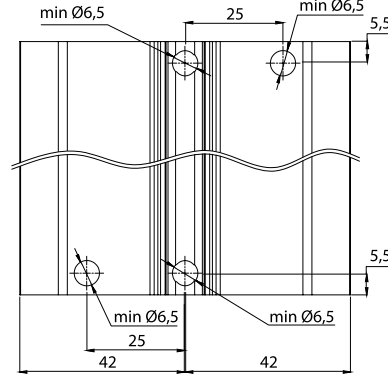

The hole template of protection cover!

Dimension (mm)	A	B	C	D
	52,0	48,0	34,5	2,0

### MATERIAL

Body	PA	Temp.	-40 °C, +140 °C
Pcs	25		

### COLOURS

COLOUR	Code	Pcs.
TRANSPARENT	1060051	25

## STOPPER FOR PROTECTION COVER



**Stopper**  
Code: 1060535



**Stopper**  
Code: 1060536  
With Metal Foot

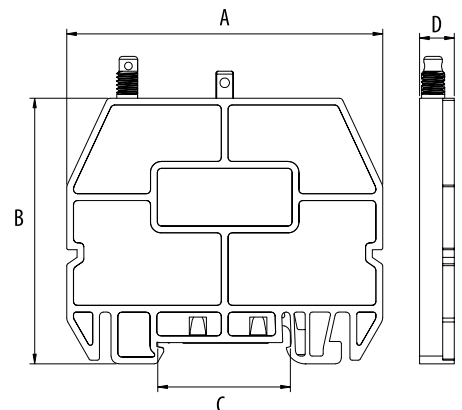

Dimension (mm)	A	B	C	D
	82,0	68,9	34,5	9,0

### MATERIAL

Body	PA	Temp.	-40 °C, +140 °C
Pcs	10		

### COLOURS

COLOUR	Code	Code (Metal Foot)	Pcs.
GREY	1060535	1060536	10

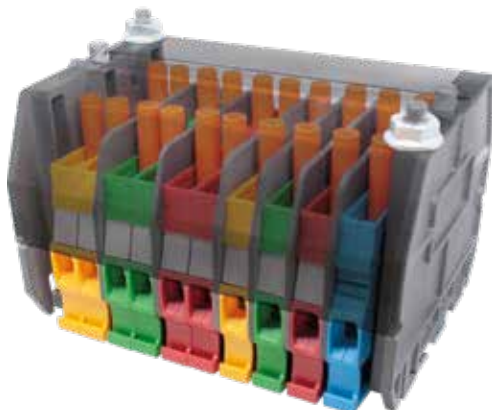

## MRK SERIES CROSS CONNECTIONS

MATERIAL	
Isolation	PA 6.6
Body	Brass
Covering	Tin

**Note:** All 1,5 mm<sup>2</sup>, 2,5 mm<sup>2</sup> and 4 mm<sup>2</sup> cross connections can be both used for MRK and OPK Series.

For the Slim Series, please check the relevant product accessories section.

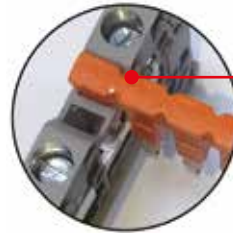

Monolithic insulated body provides high durability to the conductor busbar

COLOUR	NEW CODE	OLD CODE	TYPE	PCS
Orange	1060101	1920	1.5 mm <sup>2</sup> x 2	100
Orange	1060102	1921	1.5 mm <sup>2</sup> x 3	100
Orange	1060103	1922	1.5 mm <sup>2</sup> x 4	100
Orange	1060104	1923	1.5 mm <sup>2</sup> x 10	30
Orange	1060105	1924	1.5 mm <sup>2</sup> x 20	20
Orange	1060106	1925	2.5 mm <sup>2</sup> x 2	100
Orange	1060107	1926	2.5 mm <sup>2</sup> x 3	100
Orange	1060108	1927	2.5 mm <sup>2</sup> x 4	75
Orange	1060109	1928	2.5 mm <sup>2</sup> x 10	30
Orange	1060110	1929	2.5 mm <sup>2</sup> x 20	20
Orange	1060111	1930	4 mm <sup>2</sup> x 2	100
Orange	1060112	1931	4 mm <sup>2</sup> x 3	50
Orange	1060113	1932	4 mm <sup>2</sup> x 4	50
Orange	1060114	1933	4 mm <sup>2</sup> x 10	30
Orange	1060115	1934	4 mm <sup>2</sup> x 20	20
Orange	1060116	1935	6 mm <sup>2</sup> x 2	100
Orange	1060117	1936	6 mm <sup>2</sup> x 3	50
Orange	1060118	1937	6 mm <sup>2</sup> x 4	50
Orange	1060119	1938	6 mm <sup>2</sup> x 10	15
Orange	1060120	1939	6 mm <sup>2</sup> x 20	10
Orange	1060121	1940	10 mm <sup>2</sup> x 2	100
Orange	1060122	1941	10 mm <sup>2</sup> x 3	50
Orange	1060123	1942	10 mm <sup>2</sup> x 4	50
Orange	1060124	1943	10 mm <sup>2</sup> x 10	15
Orange	1060125	1944	10 mm <sup>2</sup> x 20	10

USED ONLY WITH MRK SERIES

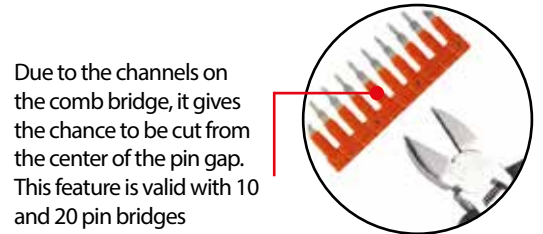

Due to the channels on the comb bridge, it gives the chance to be cut from the center of the pin gap. This feature is valid with 10 and 20 pin bridges



It can be easily disassembled with a screwdriver, by the help of the notch over the bridge

A secure connection with the bridge part

Continuous and safe contact from four points due to the diagonal structure of the pins

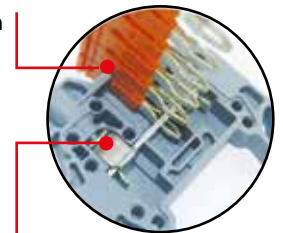

## MRK SERIES METAL CROSS CONNECTIONS

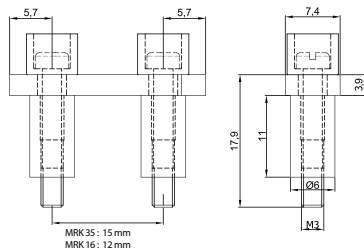

NEW CODE	OLD CODE	TYPE	PCS
1060152	2257	16 mm <sup>2</sup> x 2	10
1060153	2258	16 mm <sup>2</sup> x 3	10
1060154	2259	16 mm <sup>2</sup> x 4	10
1060155	2260	16 mm <sup>2</sup> x 5	10
1060156	2261	16 mm <sup>2</sup> x 6	10
1060157	2262	16 mm <sup>2</sup> x 7	10
1060158	2263	16 mm <sup>2</sup> x 8	10
1060159	2264	16 mm <sup>2</sup> x 9	10
1060160	2265	16 mm <sup>2</sup> x 10	10
1060161	2266	35 mm <sup>2</sup> x 2	10
1060162	2267	35 mm <sup>2</sup> x 3	10
1060163	2268	35 mm <sup>2</sup> x 4	10
1060164	2269	35 mm <sup>2</sup> x 5	10
1060165	2270	35 mm <sup>2</sup> x 6	10
1060166	2271	35 mm <sup>2</sup> x 7	10
1060167	2272	35 mm <sup>2</sup> x 8	10
1060168	2273	35 mm <sup>2</sup> x 9	10
1060169	2274	35 mm <sup>2</sup> x 10	10

MATERIAL	
Isolation	PA6.6
Body	Brass
Covering	Copper
Screw	Steel



## MRK SERIES STUD TERMINAL BLOCKS FOR CABLE LUGS (WITH COVER)

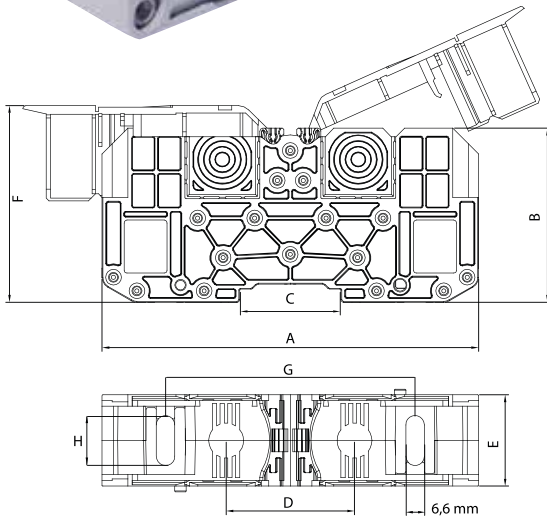

\*  $U_{imp}$  : Impact strength voltage

## MATERIAL

Body	PA6.6
Legs	PA6.6
Cover	PA6.6
Bolt	Steel
Nuts	Steel
Bridge	Copper

## ACCESSORIES

	New Code	Old Code	See Page
Stopper	1060002	1202	Pg. 37-39
	1060005	1212	
	1060014	1222	
Group Sticker	1060024	1232	

## MARKING

	New Code	Old Code	See Page
Dekafix	1060192	4440	Pg. 181 - 185
	1060194	4442	
	-	9540	
	-	9770	

CODE	DESCRIPTION	QTY / TABLET
2473	Ready Warning Signs, Triangle Edg. L 25 mm	132
2474	Neutral Signs, Triangle Edg. L 25 mm	132
2477	Earth Signs, Triangle Edg. L 25 mm	132
2478	Phase Signs, Triangle Edg. L 25 mm	132

		DESCRIPTIONS												
NEW CODE	OLD CODE	SECTION (mm <sup>2</sup> )	VOLTAGE	CURRENT	BOLT	A (mm)	B (mm)	C (mm)	D (mm)	E (mm)	F (mm)	G (mm)	H (mm)	Box Carton
1030002	2302	25	1000 V	101 A	M6	107	50,8	35	40	27	58,5	76,5	16,3	10 / 140
1030017	2322	35	1000 V	125 A	M8	107	50,8	35	40	27	58,5	76,5	16,3	10 / 140
1030031	2342	50	1000 V	150 A	M8	107	50,8	35	40	27	58,5	76,5	16,3	10 / 140
1030045	2362	70	1000 V	192 A	M8	131,5	60,8	35	44,7	31,5	68,5	86,2	17,3	10 / 80
1030059	2382	95	1000 V	232 A	M8	131,5	60,8	35	44,7	31,5	68,5	86,2	17,3	10 / 80
1030073	2402	120	1000 V	269 A	M10	139,5	70	35	60	41,4	79	94,6	17,3	5 / 30
1030088	2422	150	1000 V	309 A	M12	139,5	70	35	60	41,4	79	94,6	17,3	5 / 30
1030102	2442	185	1000 V	353 A	M12	163,5	77,5	35	60	55	92	96	26,4	5 / 20
1030116	2462	240	1000 V	415 A	M12	163,5	77,5	35	60	55	92	96	26,4	5 / 20

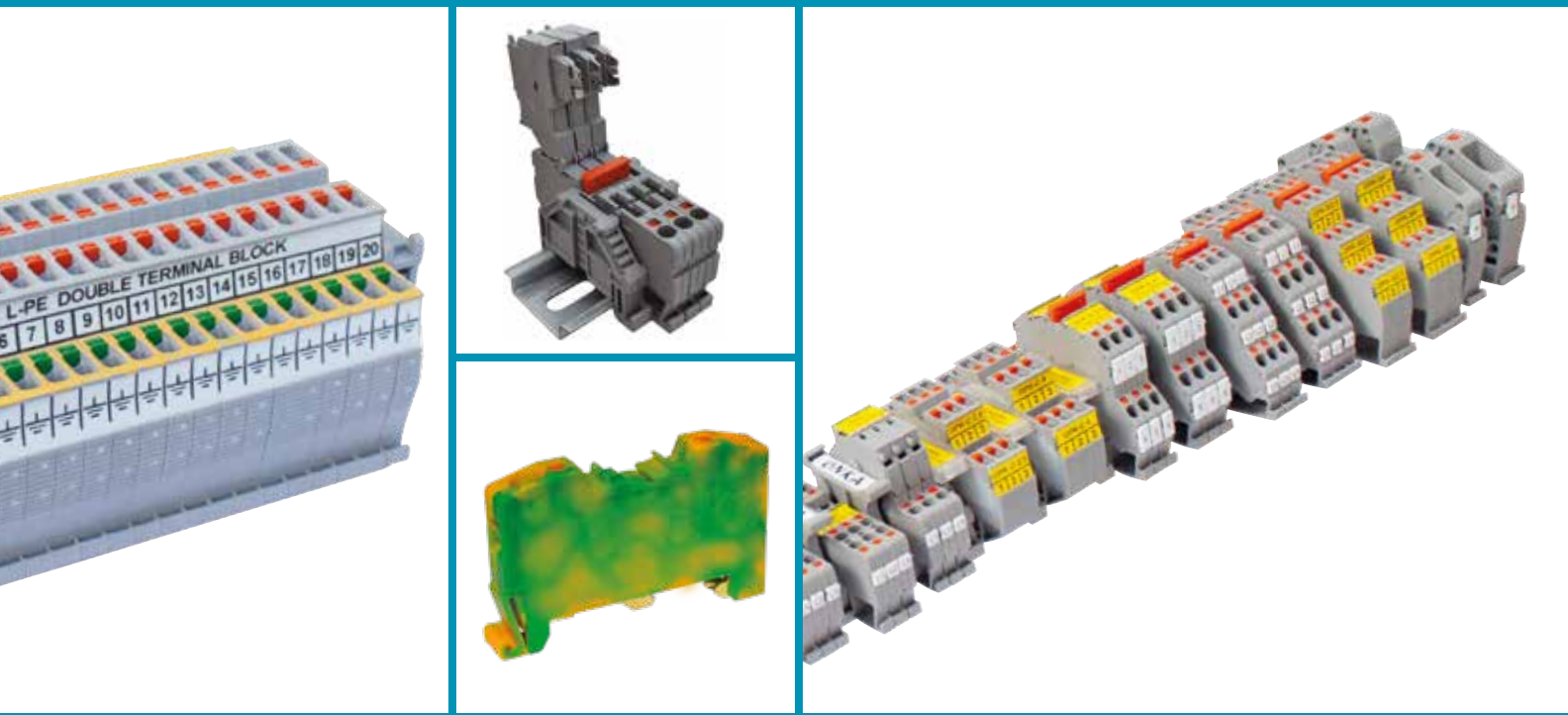

## OPK SERIES PUSH-IN CONNECTION RAIL TERMINAL BLOCKS

### Technical Features ;

- Push-in System
- Does not require final plate (Both sides are closed), provides cost saving and better isolation
- Symmetrical (Mountable to rail on both directions)
- Lower cable thrust
- Time and cost saving
- Reducing transmission, zero contact by means of orange buttons
- Springs are stainless steel
- Opportunity to assemble cable with ferrule of 0,50 mm<sup>2</sup> to 35 mm<sup>2</sup> without any hand tool requirement
- Labelling system appropriate for strap marking
- Double sided bridging opportunity
- Isolated comb bridge

### Range of Products;

- OPK Series standard terminal blocks
- OPK Series earth rail terminal blocks
- OPK Series double rail terminal blocks
- OPK Series triple rail terminal blocks
- OPK Series 1 in 2 out terminal blocks
- OPK Series 2 in 2 out terminal blocks
- OPK Series 2 in 2 out knife disconnect terminal blocks
- OPK Series fused terminal blocks
- MRK and OPK Series stoppers
- OPK Series separation plate
- OPK Series Cross connections

# OPK SERIES

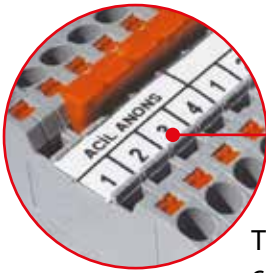

The roll labelling system can be used in all of 2,5 - 4 - 6 and 10 mm<sup>2</sup> push-in terminal blocks

It can be tested by touching the test probes from two different points over the terminal blocks without ejecting the fuse

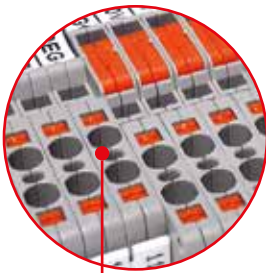
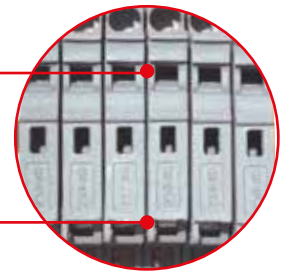

It can be easily measured within the holes

OPK fuse terminal block terminals have a nest in order to keep an extra glass fuse

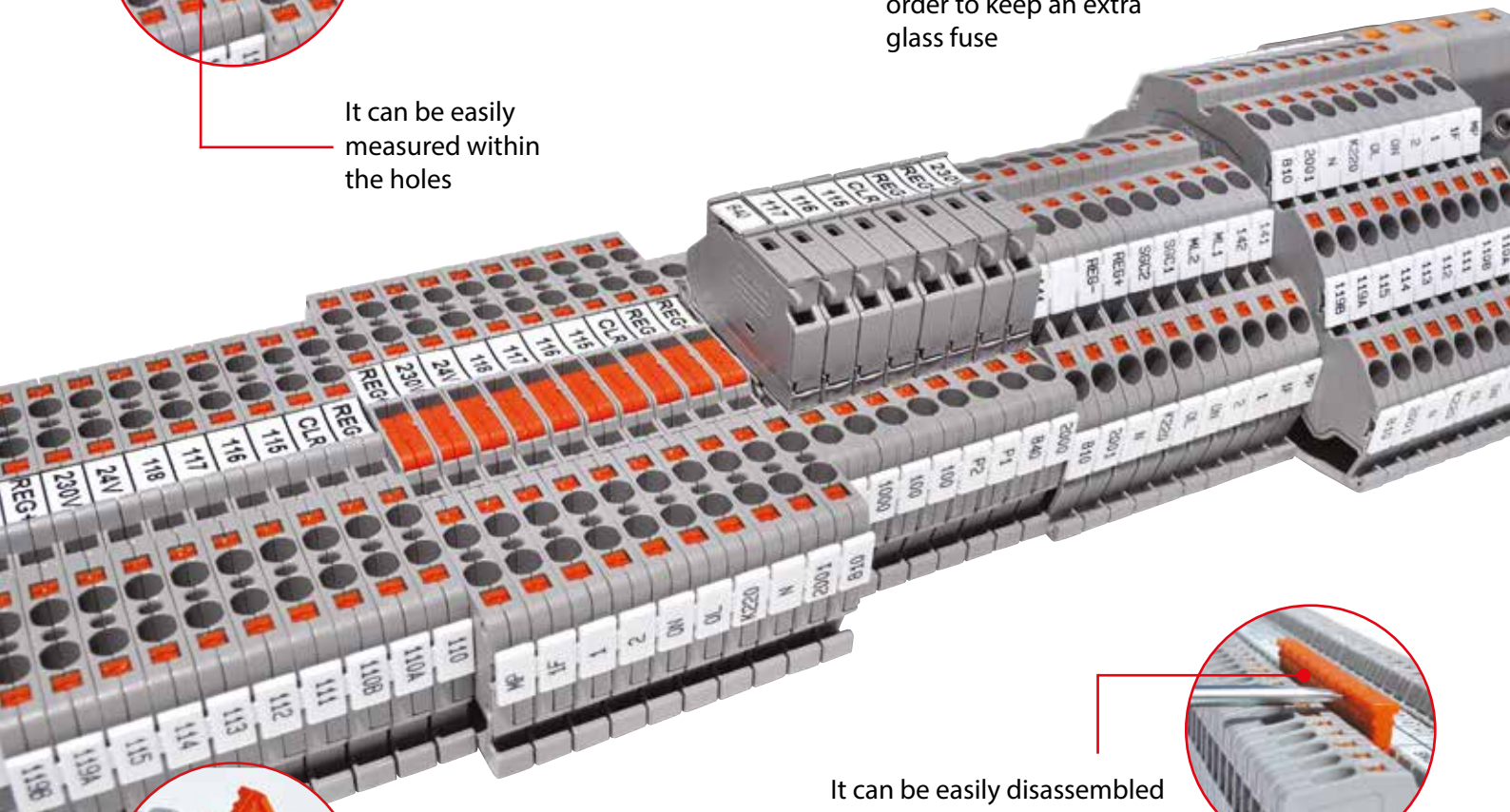
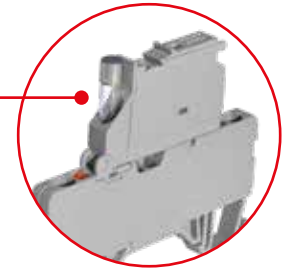

It can be easily disassembled with a screwdriver, by the help of the notch over the bridge



Continuous and safe contact from four points due to the diagonal structure of the pins



Due to the channels on the comb bridge, it gives the chance to be cut from the center of the pin gap.



This feature is valid with 10 and 20 pin bridges

## OPK SERIES PUSH-IN CONNECTION TERMINAL BLOCKS



## OPK 1,5

New Code: 1020002

Old Code: 1592

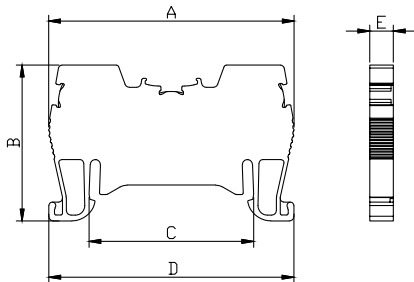
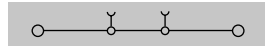

\* MONOBLOCK \*

Dimension (mm)	A	B	C	D	E
	52,0	33,0	34,5	51,9	5,0

## MATERIAL

Body	PA6.6	Spring	Stainless Steel
Bridge	Copper	Temp.	-40 °C, +140 °C
Orange Button	PA6.6	Cable Strip L.	9 mm

DATA	TSE / CE
Voltage	750 V
Current	17,5 A
Section	1,5 mm <sup>2</sup>
Norm	EN-60947-7-1

## COLOURS

COLOUR	V2	V2	V0	V0	Pcs.
	New Code	Old Code	New Code	Old Code	
GREY	1020002	1592	1020074	0532	100
CREAM	1020003	1593	1020075	0533	100
BLACK	1020004	1594	1020076	0534	100
BLUE	1020005	1595	1020077	0535	100
BROWN	1020006	1596	1020078	0536	100
RED	1020007	1597	1020079	0537	100
YELLOW	1020008	1598	1020080	0538	100
GREEN	1020009	1599	1020081	0539	100

## ACCESSORIES

Cross Connection	New Code	Old Code	Section	Pcs.	See Page
	1060101	1920	1,5 / 2	100	Pg. 67
	1060102	1921	1,5 / 3	100	
	1060103	1922	1,5 / 4	100	
	1060104	1923	1,5 / 10	30	
	1060105	1924	1,5 / 20	20	
Stopper	1060002	1202		100	Pg. 65-66
	1060005	1212		100	
	1060014	1222		100	
Group Sticker	1060024	1232		100	

## MARKING

	New Code	Old Code	See Page
Dekafix	1060198	5443	Pg. 181 - 185
	1060194	4442	
	-	9540	
	-	9770	
Roll Label	-	8943-S11	Pg. 176



## OPK 2,5

New Code: 1020013

Old Code: 1502

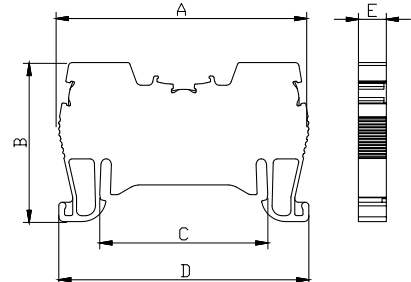

\* MONOBLOCK \*

Dimension (mm)	A	B	C	D	E
	52,0	33,0	34,5	51,9	5,8

## MATERIAL

Body	PA6.6	Spring	Stainless Steel
Bridge	Copper	Temp.	-40 °C, +140 °C
Orange Button	PA6.6	Cable Strip L.	9 mm

DATA	TSE / CE	UL
Voltage	750 V	600 V
Current	24 A	20 A
Section	2,5 mm <sup>2</sup>	12 AWG
Norm	EN-60947-7-1	UL 1059

## COLOURS

COLOUR	V2	V2	V0	V0	Pcs.
	New Code	Old Code	New Code	Old Code	
GREY	1020013	1502	1020083	0922	100
CREAM	1020014	1503			100
BLACK	1020015	1504	1020084	0924	100
BLUE	1020016	1505	1020085	0925	100
BROWN	1020017	1506	1020086	0926	100
RED	1020018	1507	1020087	0927	100
YELLOW	1020019	1508			100
GREEN	1020020	1509	1020088	0929	100

## ACCESSORIES

Cross Connection	New Code	Old Code	Section	Pcs.	See Page
	1060106	1925	2,5 / 2	100	Pg. 67
	1060107	1926	2,5 / 3	100	
	1060108	1927	2,5 / 4	75	
	1060109	1928	2,5 / 10	30	
	1060110	1929	2,5 / 20	20	
Stopper	1060002	1202		100	Pg. 65-66
	1060005	1212		100	
	1060014	1222		100	
Group Sticker	1060024	1232		100	

## MARKING

	New Code	Old Code	See Page
Dekafix	1060192	4440	Pg. 181 - 185
	1060194	4442	
	-	9540	
	-	9770	
Roll Label	-	8943-S11	Pg. 176





## OPK SERIES PUSH-IN CONNECTION TERMINAL BLOCKS



### OPK 2,5 SLIM

New Code: 1020814  
Old Code: 1810

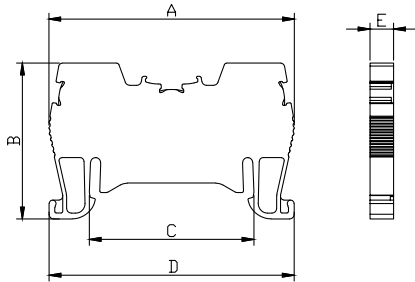

\* MONOBLOCK \*

Dimension (mm)	A	B	C	D	E
	52,0	33,0	34,5	51,9	5,0

#### MATERIAL

Body	PA6.6	Spring	Stainless Steel
Bridge	Copper	Temp.	-40 °C, +140 °C
Orange Button	PA6.6	Cable Strip L.	9 mm

DATA	TSE / CE
Voltage	750 V
Current	17,5 A
Section	2,5 mm <sup>2</sup>
Norm	EN-60947-7-1

#### COLOURS

COLOUR	V2	V0	Pcs.
	New Code	New Code	
GREY	1020814	1020825	100
CREAM	1020815	1020826	100
BLACK	1020816	1020827	100
BLUE	1020817	1020828	100
BROWN	1020818	1020829	100
RED	1020819	1020830	100
YELLOW	1020820	1020831	100
GREEN	1020821	1020832	100

#### ACCESSORIES

Cross Connection	New Code	Old Code	Section	Pcs.	See Page
	1060101	1920	1,5 / 2	100	Pg. 67
	1060102	1921	1,5 / 3	100	
	1060103	1922	1,5 / 4	100	
	1060104	1923	1,5 / 10	30	
	1060105	1924	1,5 / 20	20	
Stopper	1060002	1202		100	Pg. 65-66
	1060005	1212		100	
	1060014	1222		100	
Group Sticker	1060024	1232		100	

#### MARKING

	New Code	Old Code	See Page
Dekafix	1060198	5443	Pg. 181 - 185
	1060194	4442	
	-	9540	
	-	9770	
Roll Label	-	8943-S11	Pg. 176



### OPK 4

New Code: 1020024  
Old Code: 1512

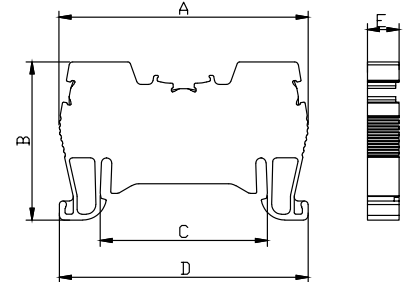

\* MONOBLOCK \*

Dimension (mm)	A	B	C	D	E
	52,0	33,0	34,5	51,9	6,6

#### MATERIAL

Body	PA6.6	Spring	Stainless Steel
Bridge	Copper	Temp.	-40 °C, +140 °C
Orange Button	PA6.6	Cable Strip L.	9 mm

DATA	TSE / CE	UL
Voltage	750 V	600 V
Current	32 A	26 A
Section	4,0 mm <sup>2</sup>	10 AWG
Norm	EN-60947-7-1	UL 1059

#### COLOURS

COLOUR	V2	V2	V0	V0	Pcs.
	New Code	Old Code	New Code	Old Code	
GREY	1020024	1512	1020090	0932	100
CREAM	1020025	1513			100
BLACK	1020026	1514	1020091	0934	100
BLUE	1020027	1515	1020092	0935	100
BROWN	1020028	1516	1020093	0936	100
RED	1020029	1517	1020094	0937	100
YELLOW	1020030	1518			100
GREEN	1020031	1519	1020095	0939	100

#### ACCESSORIES

Cross Connection	New Code	Old Code	Section	Pcs.	See Page
	1060111	1930	4 / 2	100	Pg. 67
	1060112	1931	4 / 3	100	
	1060113	1932	4 / 4	50	
	1060114	1933	4 / 10	30	
	1060115	1934	4 / 20	20	
Stopper	1060002	1202		100	Pg. 65-66
	1060005	1212		100	
	1060014	1222		100	
Group Sticker	1060024	1232		100	

#### MARKING

	New Code	Old Code	See Page
Dekafix	1060190	4390	Pg. 181 - 185
	1060194	4442	
	-	9540	
	-	9770	
Roll Label	-	8943-S11	Pg. 176

## OPK SERIES PUSH-IN CONNECTION TERMINAL BLOCKS



## OPK 6

New Code: 1020034  
Old Code: 1522

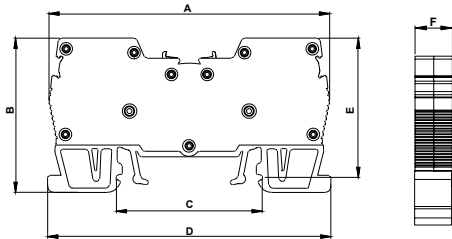
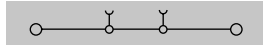

Dimension (mm)	A	B	C	D	E	F
	66,3	36,4	34,5	66,8	32,9	8,1

## MATERIAL

Body	PA6.6	Spring	Stainless Steel
Bridge	Copper	Temp.	-40 °C, +140 °C
Orange Button	PA6.6	Cable Strip L.	12 mm

DATA	TSE / CE
Voltage	750 V
Current	41 A
Section	6,0 mm <sup>2</sup>
Norm	EN-60947-7-1

## COLOURS

COLOUR	V2	V2	V0	V0	Pcs.
	New Code	Old Code	New Code	Old Code	
GREY	1020034	1522	1020096	0942	100
CREAM	1020035	1523			100
BLACK	1020036	1524			100
BLUE	1020037	1525	1020550		100
BROWN	1020038	1526			100
RED	1020039	1527			100
YELLOW	1020040	1528			100
GREEN	1020041	1529	1020551		100

## ACCESSORIES

Cross Connection	New Code	Old Code	Section	Pcs.	See Page
	1060127	1945	6 / 2	100	Pg. 67
	1060128	1946	6 / 3	50	
	1060129	1947	6 / 4	50	
	1060130	1948	6 / 10	15	
	1060131	1949	6 / 20	10	
Stopper	1060002	1202		100	Pg. 65-66
	1060005	1212		100	
	1060014	1222		100	
Group Sticker	1060024	1232		100	

## MARKING

	New Code	Old Code	See Page
Dekafix	1060188	2630	Pg. 181 - 185
	1060194	4442	
	-	9540	
	-	9770	
Roll Label	-	8943-S11	Pg. 176



## OPK 10

New Code: 1020044  
Old Code: 1532

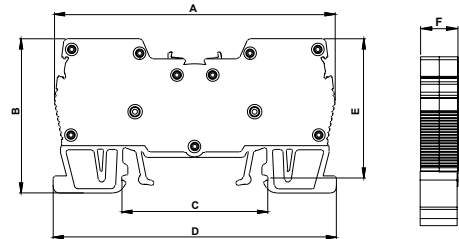
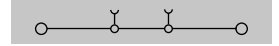

Dimension (mm)	A	B	C	D	E	F
	66,3	36,4	34,5	66,8	32,9	10

## MATERIAL

Body	PA6.6	Spring	Stainless Steel
Bridge	Copper	Temp.	-40 °C, +140 °C
Orange Button	PA6.6	Cable Strip L.	12 mm

DATA	TSE / CE
Voltage	750 V
Current	57 A
Section	10 mm <sup>2</sup>
Norm	EN-60947-7-1

## COLOURS

COLOUR	V2	V2	V0	V0	Pcs.
	New Code	Old Code	New Code	Old Code	
GREY	1020044	1532	1020097	0952	100
CREAM	1020045	1533			100
BLACK	1020046	1534			100
BLUE	1020047	1535			100
BROWN	1020048	1536			100
RED	1020049	1537			100
YELLOW	1020050	1538			100
GREEN	1020051	1539			100

## ACCESSORIES

Cross Connection	New Code	Old Code	Section	Pcs.	See Page
	1060132	1950	10 / 2	100	Pg. 67
	1060133	1951	10 / 3	50	
	1060134	1952	10 / 4	50	
	1060135	1953	10 / 10	15	
	1060136	1954	10 / 20	10	
Stopper	1060002	1202		100	Pg. 65-66
	1060005	1212		100	
	1060014	1222		100	
Group Sticker	1060024	1232		100	

## MARKING

	New Code	Old Code	See Page
Dekafix	1060188	2630	Pg. 181 - 185
	1060194	4442	
	-	9540	
	-	9770	
Roll Label	-	8943-S11	Pg. 176





OPK SERIES PUSH-IN CONNECTION TERMINAL BLOCKS



**OPK 16**  
New Code: 1020054  
Old Code: 1542

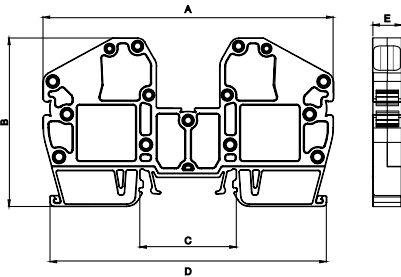

**OPK 35**  
New Code: 1020064  
Old Code: 1552

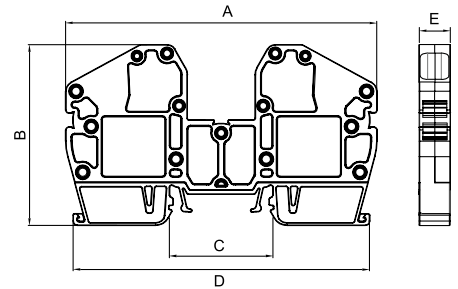
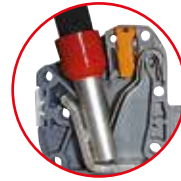

Dimension (mm)	A	B	C	D	E
	103,0	60,0	34,5	98,0	10,7

MATERIAL			
Body	PA6.6	Spring	Stainless Steel
Bridge	Copper	Temp.	-40 °C, +140 °C
Orange Button	PA6.6	Cable Strip L.	22 mm

DATA	TSE / CE
Voltage	750 V
Current	76 A
Section	16 mm <sup>2</sup>
Norm	EN-60947-7-1

COLOURS					
	V2	V2	V0	V0	
COLOUR	New Code	Old Code	New Code	Old Code	Pcs.
GREY	1020054	1542	1020098	0962	30
CREAM	1020055	1543			30
BLACK	1020056	1544			30
BLUE	1020057	1545			30
BROWN	1020058	1546			30
RED	1020059	1547			30
YELLOW	1020060	1548			30
GREEN	1020061	1549			30

ACCESSORIES					
Cross Connection	New Code	Old Code	Section	Pcs.	See Page
	1060136	1955	16 / 2	10	Pg. 67
	1060137	1956	16 / 3	10	
	1060138	1957	16 / 4	10	
	1060139	1958	16 / 10	10	
Stopper	1060002	1202		100	Pg. 65-66
	1060005	1212		100	
	1060014	1222		100	
Group Sticker	1060024	1232		100	

MARKING			
	New Code	Old Code	See Page
Dekafix	1060194	4442	Pg. 181 - 185
	-	9540	
	-	9770	

Dimension (mm)	A	B	C	D	E
	103,0	60,0	34,5	98,0	15,2

MATERIAL			
Body	PA6.6	Spring	Stainless Steel
Bridge	Copper	Temp.	-40 °C, +140 °C
Orange Button	PA6.6	Cable Strip L.	22 mm

DATA	TSE / CE
Voltage	750 V
Current	125 A
Section	35 mm <sup>2</sup>
Norm	EN-60947-7-1

COLOURS					
	V2	V2	V0	V0	
COLOUR	New Code	Old Code	New Code	Old Code	Pcs.
GREY	1020064	1552	1020099	0972	20
CREAM	1020065	1553			20
BLACK	1020066	1554			20
BLUE	1020067	1555			20
BROWN	1020068	1556			20
RED	1020069	1557			20
YELLOW	1020070	1558			20
GREEN	1020071	1559			20

ACCESSORIES					
Cross Connection	New Code	Old Code	Section	Pcs.	See Page
	1060140	1959	35 / 2	10	Pg. 67
	1060141	1960	35 / 3	10	
	1060142	1961	35 / 4	10	
	1060143	1962	35 / 10	10	
Stopper	1060002	1202		100	Pg. 65-66
	1060005	1212		100	
	1060014	1222		100	
Group Sticker	1060024	1232		100	

MARKING			
	New Code	Old Code	See Page
Dekafix	1060194	4442	Pg. 181 - 185
	-	9540	
	-	9770	

## OPK SERIES PUSH-IN CONNECTION DOUBLE RAIL TERMINAL BLOCKS

**OPK - C2,5**

New Code: 1020379

Old Code: 1722

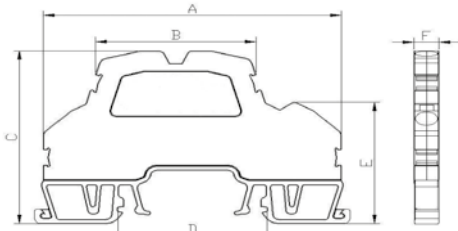
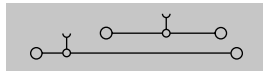

Dimensions (mm)	A	B	C	D	E	F
	69,0	37,0	50,0	34,5	35,5	5,9

**MATERIAL**

<b>Body</b>	PA6.6	<b>Spring</b>	Stainless Steel
<b>Bridge</b>	Copper	<b>Temp.</b>	-40 °C, +140 °C
<b>Orange Button</b>	PA6.6	<b>Cable Strip L.</b>	9 mm

DATA	TSE / CE	UL
<b>Voltage</b>	750 V	300 V
<b>Current</b>	24 A	16 A
<b>Section</b>	2,5 mm <sup>2</sup>	12 AWG
<b>Norm</b>	EN-60947-7-1	UL 1059

**COLOURS**

COLOUR	New Code	Old Code	Pcs.
GREY	1020379	1722	50
CREAM	1020380	1723	50
BLACK	1020381	1724	50
BLUE	1020382	1725	50
BROWN	1020383	1726	50
RED	1020384	1727	50
YELLOW	1020385	1728	50
GREEN	1020386	1729	50

**ACCESSORIES**

Cross Connection	New Code	Old Code	Section	Pcs.	See Page
	1060106	1925	2,5 / 2	100	Pg. 67
	1060107	1926	2,5 / 3	100	
	1060108	1927	2,5 / 4	75	
	1060109	1928	2,5 / 10	30	
	1060110	1929	2,5 / 20	20	
<b>Stopper</b>	1060002	1202		100	Pg. 65-66
	1060005	1212		100	
	1060014	1222		100	
<b>Group Sticker</b>	1060024	1232		100	
<b>Bridged</b>	1020388	1732			
<b>Diode</b>	1020397	1742			

**MARKING**

	New Code	Old Code	See Page
<b>Dekafix</b>	1060192	4440	Pg. 181 - 185
	1060194	4442	
	-	9540	
	-	9770	
<b>Roll Label</b>	-	8943-S11	Pg. 176

**OPK - C4**

New Code: 1020406

Old Code: 1752

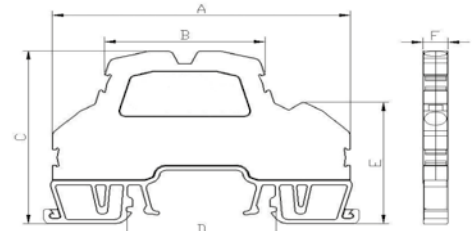
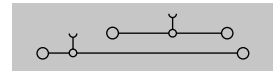

Dimensions (mm)	A	B	C	D	E	F
	69,0	37,0	50,0	34,5	35,5	6,7

**MATERIAL**

<b>Body</b>	PA6.6	<b>Spring</b>	Stainless Steel
<b>Bridge</b>	Copper	<b>Temp.</b>	-40 °C, +140 °C
<b>Orange Button</b>	PA6.6	<b>Cable Strip L.</b>	9 mm

DATA	TSE / CE	UL
<b>Voltage</b>	750 V	300 V
<b>Current</b>	32 A	22 A
<b>Section</b>	4,0 mm <sup>2</sup>	10 AWG
<b>Norm</b>	EN-60947-7-1	UL 1059

**COLOURS**

COLOUR	New Code	Old Code	Pcs.
GREY	1020406	1752	50
CREAM	1020407	1753	50
BLACK	1020408	1754	50
BLUE	1020409	1755	50
BROWN	1020410	1756	50
RED	1020411	1757	50
YELLOW	1020412	1758	50
GREEN	1020413	1759	50

**ACCESSORIES**

Cross Connection	New Code	Old Code	Section	Pcs.	See Page
	1060111	1930	4 / 2	100	Pg. 67
	1060112	1931	4 / 3	100	
	1060113	1932	4 / 4	50	
	1060114	1933	4 / 10	30	
	1060115	1934	4 / 20	20	
<b>Stopper</b>	1060002	1202		100	Pg. 65-66
	1060005	1212		100	
	1060014	1222		100	
<b>Group Sticker</b>	1060024	1232		100	
<b>Bridged</b>	1020415	1762			
<b>Diode</b>	1020424	1772			

**MARKING**

	New Code	Old Code	See Page
<b>Dekafix</b>	1060190	4390	Pg. 181 - 185
	1060194	4442	
	-	9540	
	-	9770	
<b>Roll Label</b>	-	8943-S11	Pg. 176



## OPK SERIES PUSH-IN CONNECTION DOUBLE RAIL TERMINAL BLOCKS



### OPK - C2,5

New Code: 1020101

Old Code: 1782

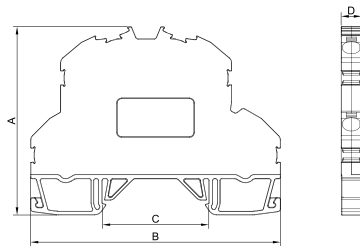
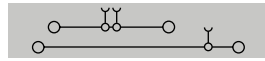

### OPK - C4

New Code: 1020128

Old Code: 1792

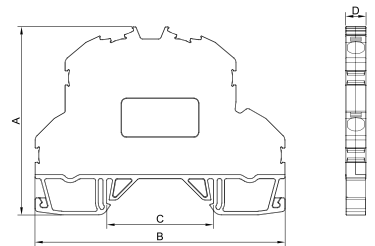
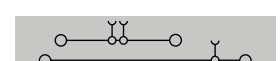

Dimensions (mm)	A	B	C	D
	61,0	81,0	34,5	5,9

Dimensions (mm)	A	B	C	D
	61,0	81,0	34,5	6,7

#### MATERIAL

Body	PA6.6	Spring	Stainless Steel
Bridge	Copper	Temp.	-40 °C, +140 °C
Orange Button	PA6.6	Cable Strip L.	9 mm

#### MATERIAL

Body	PA6.6	Spring	Stainless Steel
Bridge	Copper	Temp.	-40 °C, +140 °C
Orange Button	PA6.6	Cable Strip L.	9 mm

DATA	TSE / CE	UL
Voltage	750 V	300 V
Current	24 A	16 A
Section	2,5 mm <sup>2</sup>	12 AWG
Norm	EN-60947-7-1	UL 1059

DATA	TSE / CE	UL
Voltage	750 V	300 V
Current	32 A	22 A
Section	4,0 mm <sup>2</sup>	10 AWG
Norm	EN-60947-7-1	UL 1059

#### COLOURS

COLOUR	New Code	Old Code	Pcs.
GREY	1020101	1782	50
CREAM	1020102	1783	50
BLACK	1020103	1784	50
BLUE	1020104	1785	50
BROWN	1020105	1786	50
RED	1020106	1787	50
YELLOW	1020107	1788	50
GREEN	1020108	1789	50

#### COLOURS

COLOUR	New Code	Old Code	Pcs.
GREY	1020128	1792	50
CREAM	1020129	1793	50
BLACK	1020130	1794	50
BLUE	1020131	1795	50
BROWN	1020132	1796	50
RED	1020133	1797	50
YELLOW	1020134	1798	50
GREEN	1020135	1799	50

#### ACCESSORIES

Cross Connection	New Code	Old Code	Section	Pcs.	See Page
	1060106	1925	2,5 / 2	100	Pg. 67
	1060107	1926	2,5 / 3	100	
	1060108	1927	2,5 / 4	75	
	1060109	1928	2,5 / 10	30	
	1060110	1929	2,5 / 20	20	
Stopper	1060002	1202		100	Pg. 65-66
	1060005	1212		100	
	1060014	1222		100	
Group Sticker	1060024	1232		100	
Bridged	1020110	2572			
Diode	1020119	2582			

#### ACCESSORIES

Cross Connection	New Code	Old Code	Section	Pcs.	See Page
	1060111	1930	4 / 2	100	Pg. 67
	1060112	1931	4 / 3	100	
	1060113	1932	4 / 4	50	
	1060114	1933	4 / 10	30	
	1060115	1934	4 / 20	20	
Stopper	1060002	1202		100	Pg. 65-66
	1060005	1212		100	
	1060014	1222		100	
Group Sticker	1060024	1232		100	
Bridged	1020137	2592			
Diode	1020146	2602			

#### MARKING

	New Code	Old Code	See Page
Dekafix	1060192	4440	Pg. 181 - 185
	1060194	4442	
	-	9540	
	-	9770	
Roll Label	-	8943-S11	Pg. 176

#### MARKING

	New Code	Old Code	See Page
Dekafix	1060190	4390	Pg. 181 - 185
	1060194	4442	
	-	9540	
	-	9770	
Roll Label	-	8943-S11	Pg. 176

OPK SERIES PUSH-IN CONNECTION DOUBLE RAIL TERMINAL BLOCKS

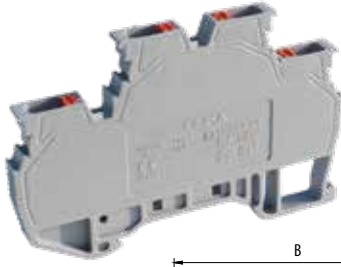

**OPK - C2,5**  
Code: 1020441

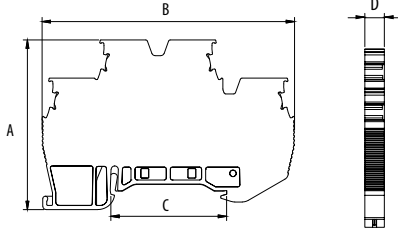
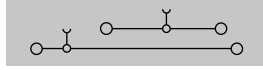

\* MONOBLOCK \*

Dimension (mm)	A	B	C	D
	50,5	75,15	34,5	5,8

MATERIAL

Body	PA6.6	Spring	Stainless Steel
Bridge	Copper	Temp.	-40 °C, +140 °C
Orange Button	PA6.6	Cable Strip L.	9 mm

DATA	TSE / CE	UL
Voltage	750 V	600 V
Current	24 A	24 A
Section	2,5 mm <sup>2</sup>	12 AWG
Norm	EN-60947-7-1	UL 1059

COLOURS

COLOUR	V2 Code	V0 Code	Pcs.
GREY	1020441	1020468	50
CREAM	1020442	1020469	50
BLACK	1020443	1020470	50
BLUE	1020444	1020471	50
BROWN	1020445	1020472	50
RED	1020446	1020473	50
YELLOW	1020447	1020474	50
GREEN	1020448	1020475	50

ACCESSORIES

Cross Connection	New Code	Old Code	Section	Pcs.	See Page
	1060106	1925	2,5 / 2	100	Pg. 67
	1060107	1926	2,5 / 3	100	
	1060108	1927	2,5 / 4	75	
	1060109	1928	2,5 / 10	30	
	1060110	1929	2,5 / 20	20	
	1060002	1202		100	
Stopper	1060005	1212		100	Pg. 65-66
	1060014	1222		100	
	1060024	1232		100	
Bridged	1020450				
Diode	1020459				

MARKING

	New Code	Old Code	See Page
Dekafix	1060192	4440	Pg. 181 - 185
	1060194	4442	
	-	9540	
	-	9770	
Roll Label	-	8943-S11	Pg. 176



**OPK - C4**  
Code: 1020495

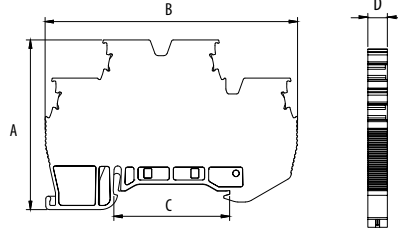
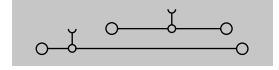

\* MONOBLOCK \*

Dimension (mm)	A	B	C	D
	50,5	75,15	34,5	6,6

MATERIAL

Body	PA6.6	Spring	Stainless Steel
Bridge	Copper	Temp.	-40 °C, +140 °C
Orange Button	PA6.6	Cable Strip L.	9 mm

DATA	TSE / CE	UL
Voltage	750 V	300 V
Current	32 A	22 A
Section	4 mm <sup>2</sup>	10 AWG
Norm	EN-60947-7-1	UL 1059

COLOURS

COLOUR	V2 Code	V0 Code	Pcs.
GREY	1020495	1020522	50
CREAM	1020496	1020523	50
BLACK	1020497	1020524	50
BLUE	1020498	1020525	50
BROWN	1020499	1020526	50
RED	1020500	1020527	50
YELLOW	1020501	1020528	50
GREEN	1020502	1020529	50

ACCESSORIES

Cross Connection	New Code	Old Code	Section	Pcs.	See Page
	1060111	1930	4 / 2	100	Pg. 67
	1060112	1931	4 / 3	100	
	1060113	1932	4 / 4	50	
	1060114	1933	4 / 10	30	
	1060115	1934	4 / 20	20	
	1060002	1202		100	
Stopper	1060005	1212		100	Pg. 65-66
	1060014	1222		100	
	1060024	1232		100	
Bridged	1020504				
Diode	1020513				

MARKING

	New Code	Old Code	See Page
Dekafix	1060190	4390	Pg. 181 - 185
	1060194	4442	
	1060432	-	
	-	9540	
Roll Label	-	8943-S11	Pg. 176

**OPK SERIES PUSH-IN CONNECTION DOUBLE RAIL TERMINAL BLOCKS**

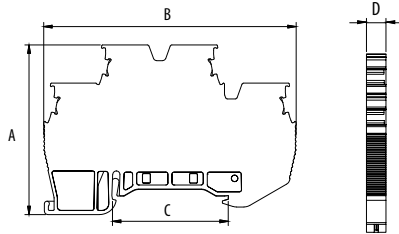
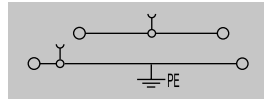
**OPK - C 2,5**  
 Code: 1020432  
 EARTH

\* MONOBLOCK \*

Dimension (mm)	A	B	C	D
	50,5	75,15	34,5	6,6

MATERIAL			
Body	PA6.6	Spring	Stainless Steel
Bridge	Copper	Temp.	-40 °C, +140 °C
Orange Button	PA6.6	Cable Strip L.	9 mm
The Foot Which Contact to the Rail	Brass		

DATA	TSE / CE	UL
Voltage	750 V	300 V
Current	24 A	16 A
Section	2,5 mm <sup>2</sup>	12 AWG
Norm	EN-60947-7-1	UL 1059

COLOURS			
COLOUR	V2 Code	V0 Code	Pcs.
GREY	1020432	1020434	50

ACCESSORIES					
Cross Connection	New Code	Old Code	Section	Pcs.	See Page
	1060106	1925	2,5 / 2	100	Pg. 67
	1060107	1926	2,5 / 3	100	
	1060108	1927	2,5 / 4	75	
	1060109	1928	2,5 / 10	30	
	1060110	1929	2,5 / 20	20	
Stopper	1060002	1202		100	Pg. 65-66
	1060005	1212		100	
	1060014	1222		100	
Group Sticker	1060024	1232		100	

MARKING			
	New Code	Old Code	See Page
Dekafix	1060192	4440	Pg. 181 - 185
	1060194	4442	
	-	9540	
	-	9770	
Roll Label	-	8943-S11	Pg. 176

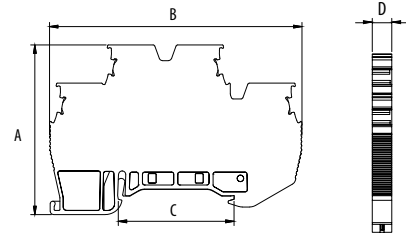
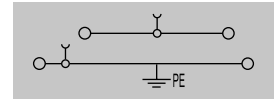
**OPK - C 4**  
 Code: 1020436  
 EARTH

\* MONOBLOCK \*

Dimension (mm)	A	B	C	D
	50,5	75,15	34,5	6,6

MATERIAL			
Body	PA6.6	Spring	Stainless Steel
Bridge	Copper	Temp.	-40 °C, +140 °C
Orange Button	PA6.6	Cable Strip L.	9 mm
The Foot Which Contact to the Rail	Brass		

DATA	TSE / CE	UL
Voltage	750 V	300 V
Current	32 A	22 A
Section	4 mm <sup>2</sup>	10 AWG
Norm	EN-60947-7-1	UL 1059

COLOURS			
COLOUR	V2 Code	V0 Code	Pcs.
GREY	1020436	1020438	50

ACCESSORIES					
Cross Connection	New Code	Old Code	Section	Pcs.	See Page
	1060111	1930	4 / 2	100	Pg. 67
	1060112	1931	4 / 3	100	
	1060113	1932	4 / 4	50	
	1060114	1933	4 / 10	30	
	1060115	1934	4 / 20	20	
Stopper	1060002	1202		100	Pg. 65-66
	1060005	1212		100	
	1060014	1222		100	
Group Sticker	1060024	1232		100	

MARKING			
	New Code	Old Code	See Page
Dekafix	1060190	4390	Pg. 181 - 185
	1060194	4442	
	1060432	-	
	-	9540	
Roll Label	-	8943-S11	Pg. 176

## OPK SERIES PUSH-IN CONNECTION DOUBLE RAIL TERMINAL BLOCKS

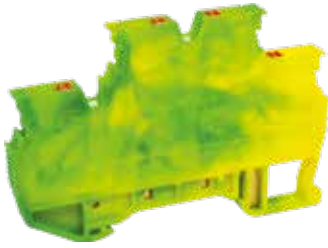
**OPK - C2,5**

Code: 1020433

BRIDGED + EARTH

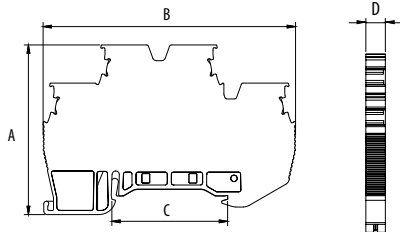
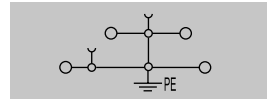

\* MONOBLOCK \*

Dimension (mm)	A	B	C	D
	50,5	75,15	34,5	6,6

## MATERIAL

Body	PA6.6	Spring	Stainless Steel
Bridge	Copper	Temp.	-40 °C, +140 °C
Orange Button	PA6.6	Cable Strip L.	9 mm
The Foot Which Contact to the Rail	Brass		

DATA	TSE / CE	UL
Voltage	750 V	300 V
Current	24 A	16 A
Section	2,5 mm <sup>2</sup>	12 AWG
Norm	EN-60947-7-1	UL 1059

## COLOURS

COLOUR	V2 Code	V0 Code	Pcs.
CAMOUFLAGE	1020433	1020435	50

## ACCESSORIES

Cross Connection	New Code	Old Code	Section	Pcs.	See Page
	1060106	1925	2,5 / 2	100	Pg. 67
	1060107	1926	2,5 / 3	100	
	1060108	1927	2,5 / 4	75	
	1060109	1928	2,5 / 10	30	
	1060110	1929	2,5 / 20	20	
Stopper	1060002	1202		100	Pg. 65-66
	1060005	1212		100	
	1060014	1222		100	
Group Sticker	1060024	1232		100	

## MARKING

	New Code	Old Code	See Page
Dekafix	1060192	4440	Pg. 181 - 185
	1060194	4442	
	-	9540	
	-	9770	
Roll Label	-	8943-S11	Pg. 176

**OPK - C4**

Code: 1020437

BRIDGED + EARTH

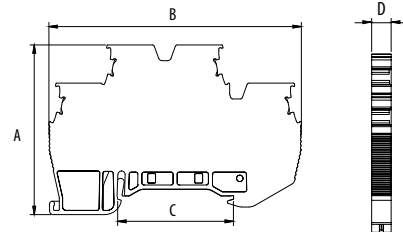
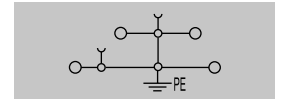

\* MONOBLOCK \*

Dimension (mm)	A	B	C	D
	50,5	75,15	34,5	6,6

## MATERIAL

Body	PA6.6	Spring	Stainless Steel
Bridge	Copper	Temp.	-40 °C, +140 °C
Orange Button	PA6.6	Cable Strip L.	9 mm
The Foot Which Contact to the Rail	Brass		

DATA	TSE / CE	UL
Voltage	750 V	300 V
Current	32 A	22 A
Section	4 mm <sup>2</sup>	10 AWG
Norm	EN-60947-7-1	UL 1059

## COLOURS

COLOUR	V2 Code	V0 Code	Pcs.
CAMOUFLAGE	1020437	1020439	50

## ACCESSORIES

Cross Connection	New Code	Old Code	Section	Pcs.	See Page
	1060111	1930	4 / 2	100	Pg. 67
	1060112	1931	4 / 3	100	
	1060113	1932	4 / 4	50	
	1060114	1933	4 / 10	30	
	1060115	1934	4 / 20	20	
Stopper	1060002	1202		100	Pg. 65-66
	1060005	1212		100	
	1060014	1222		100	
Group Sticker	1060024	1232		100	

## MARKING

	New Code	Old Code	See Page
Dekafix	1060190	4390	Pg. 181 - 185
	1060194	4442	
	1060432	-	
	-	9540	
Roll Label	-	8943-S11	Pg. 176





## OPK SERIES PUSH-IN CONNECTION TRIPLE RAIL TERMINAL BLOCKS



### OPK-3K 2,5

Code: 1020155

Old Code: 1852

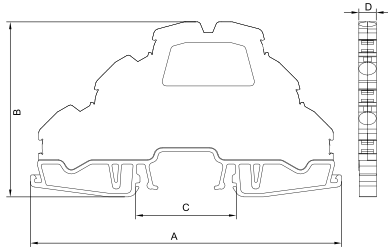
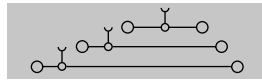

### OPK-3K 4

Code: 1020183

Old Code: 1882

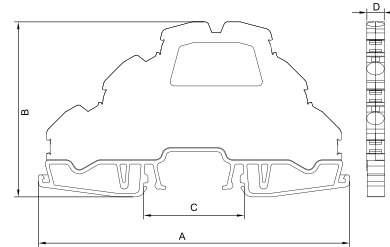
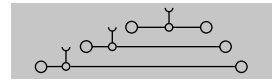

Dimension (mm)	A	B	C	D
	106,0	60,0	34,5	5,9

MATERIAL			
Body	PA6.6	Spring	Stainless Steel
Bridge	Copper	Temp.	-40 °C, +140 °C
Orange Button	PA6.6	Cable Strip L.	9 mm

DATA	TSE / CE
Voltage	750 V
Current	24 A
Section	2,5 mm <sup>2</sup>
Norm	EN-60947-7-1

COLOURS					
	V2	V2	V0	V0	
COLOUR	New Code	Old Code	New Code	Old Code	Pcs.
GREY	1020155	1852	1020216	0682	50
CREAM	1020156	1853			50
BLACK	1020157	1854			50
BLUE	1020158	1855			50
BROWN	1020159	1856			50
RED	1020160	1857			50
YELLOW	1020161	1858			50
GREEN	1020162	1859			50

ACCESSORIES					
Cross Connection	New Code	Old Code	Section	Pcs.	See Page
	1060106	1925	2,5 / 2	100	Pg. 67
	1060107	1926	2,5 / 3	100	
	1060108	1927	2,5 / 4	75	
	1060109	1928	2,5 / 10	30	
	1060110	1929	2,5 / 20	20	
Stopper	1060002	1202		100	Pg. 65-66
	1060005	1212		100	
	1060014	1222		100	
Group Sticker	1060024	1232		100	
Bridged	1020164	1862			

MARKING			
	New Code	Old Code	See Page
Dekafix	1060192	4440	Pg. 181 - 185
	1060194	4442	
	-	9540	
	-	9770	
Roll Label	-	8943-S11	Pg. 176

Dimension (mm)	A	B	C	D
	106,0	60,0	34,5	6,7

MATERIAL			
Body	PA6.6	Spring	Stainless Steel
Bridge	Copper	Temp.	-40 °C, +140 °C
Orange Button	PA6.6	Cable Strip L.	9 mm

DATA	TSE / CE
Voltage	750 V
Current	32A
Section	4 mm <sup>2</sup>
Norm	EN-60947-7-1

COLOURS					
	V2	V2	V0	V0	
COLOUR	New Code	Old Code	New Code	Old Code	Pcs.
GREY	1020183	1882	1020217	0683	50
CREAM	1020184	1883			50
BLACK	1020185	1884			50
BLUE	1020186	1885			50
BROWN	1020187	1886			50
RED	1020188	1887			50
YELLOW	1020189	1888			50
GREEN	1020190	1889			50

ACCESSORIES					
Cross Connection	New Code	Old Code	Section	Pcs.	See Page
	1060111	1930	4 / 2	100	Pg. 67
	1060112	1931	4 / 3	100	
	1060113	1932	4 / 4	50	
	1060114	1933	4 / 10	30	
	1060115	1934	4 / 20	20	
Stopper	1060002	1202		100	Pg. 65-66
	1060005	1212		100	
	1060014	1222		100	
Group Sticker	1060024	1232		100	
Bridged	1020192	1892			

MARKING			
	New Code	Old Code	See Page
Dekafix	1060190	4390	Pg. 181 - 185
	1060194	4442	
	1060432	-	
	-	9540	
Roll Label	-	8943-S11	Pg. 176

## OPK SERIES PUSH-IN CONNECTION TRIPLE RAIL TERMINAL BLOCKS

**OPK-3K 2,5**

Code: 1020174

Old Code: 1872

EARTH

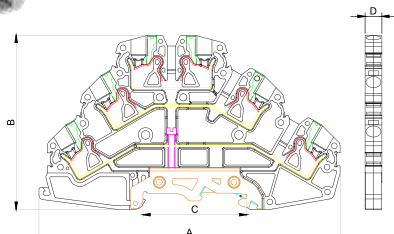
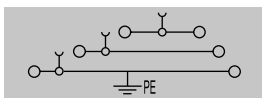
**OPK-3K 4**

Code: 1020201

Old Code: 1902

EARTH

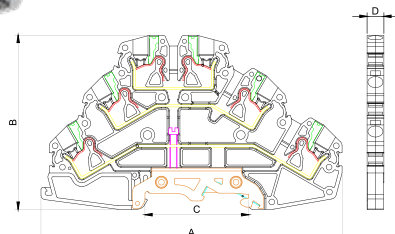
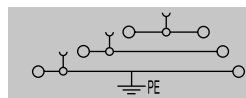

Dimension (mm)	A	B	C	D
	106,0	60,0	34,5	5,9

## MATERIAL

Body	PA6.6	Spring	Stainless Steel
Bridge	Copper	Temp.	-40 °C, +140 °C
Orange Button	PA6.6	Cable Strip L.	9 mm
The Foot Which Contact to the Rail	Brass		

DATA	TSE / CE
Voltage	750 V
Current	24 A
Section	2,5 mm <sup>2</sup>
Norm	EN-60947-7-2

## COLOURS

COLOUR	V2	V2	V0	V0	Pcs.
	New Code	Old Code	New Code	Old Code	
GREY	1020174	1872	1020219	0672	50
CREAM	1020175	1873			50
BLACK	1020176	1874			50
BLUE	1020177	1875			50
BROWN	1020178	1876			50
RED	1020179	1877			50
YELLOW	1020180	1878			50
GREEN	1020181	1879			50

## ACCESSORIES

Cross Connection	New Code	Old Code	Section	Pcs.	See Page
		1060106	1925	2,5 / 2	100
	1060107	1926	2,5 / 3	100	
	1060108	1927	2,5 / 4	75	
	1060109	1928	2,5 / 10	30	
	1060110	1929	2,5 / 20	20	
Stopper	1060002	1202		100	Pg. 65-66
	1060005	1212		100	
	1060014	1222		100	
Group Sticker	1060024	1232		100	

## MARKING

Dekafix	New Code	Old Code	See Page
		1060192	4440
	1060194	4442	
	-	9540	
	-	9770	
Roll Label	-	8943-S11	Pg. 176

Dimension (mm)	A	B	C	D
	106,0	60,0	34,5	6,7

## MATERIAL

Body	PA6.6	Spring	Stainless Steel
Bridge	Copper	Temp.	-40 °C, +140 °C
Orange Button	PA6.6	Cable Strip L.	9 mm
The Foot Which Contact to the Rail	Brass		

DATA	TSE / CE
Voltage	750 V
Current	32A
Section	4 mm <sup>2</sup>
Norm	EN-60947-7-2

## COLOURS

COLOUR	V2	V2	V0	V0	Pcs.
	New Code	Old Code	New Code	Old Code	
GREY	1020201	1902	1020220	0412	50
CREAM	1020202	1903			50
BLACK	1020203	1904			50
BLUE	1020204	1905			50
BROWN	1020205	1906			50
RED	1020206	1907			50
YELLOW	1020207	1908			50
GREEN	1020208	1909			50

## ACCESSORIES

Cross Connection	New Code	Old Code	Section	Pcs.	See Page
		1060111	1930	4 / 2	100
	1060112	1931	4 / 3	100	
	1060113	1932	4 / 4	50	
	1060114	1933	4 / 10	30	
	1060115	1934	4 / 20	20	
Stopper	1060002	1202		100	Pg. 65-66
	1060005	1212		100	
	1060014	1222		100	
Group Sticker	1060024	1232		100	

## MARKING

Dekafix	New Code	Old Code	See Page
		1060190	4390
	1060194	4442	
	1060432	-	
	-	9540	
Roll Label	-	8943-S11	Pg. 176

## OPK SERIES PUSH-IN CONNECTION TRIPLE RAIL TERMINAL BLOCKS

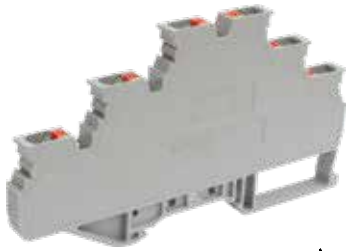

**OPK-3K 2,5**  
Code: 1020565

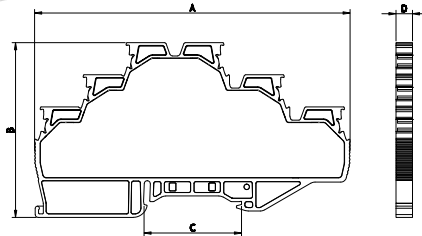
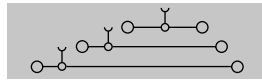

\* MONOBLOCK \*

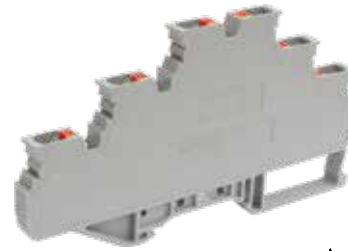

**OPK-3K 4**  
Code: 1020574

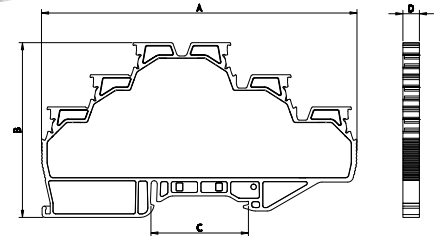
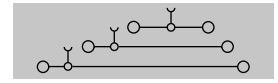

\* MONOBLOCK \*

**!**  
Please, contact our sales representatives for different function options

Dimension (mm)	A	B	C	D
	111,7	61,9	34,5	5,85

## MATERIAL

Body	PA6.6	Spring	Stainless Steel
Bridge	Copper	Temp.	-40 °C, +140 °C
Orange Button	PA6.6	Cable Strip L.	9 mm

DATA	TSE / CE
Voltage	750 V
Current	24 A
Section	2,5 mm <sup>2</sup>
Norm	EN-60947-7-1

## COLOURS

COLOUR	V2		V0		Pcs.
	Code		Code		
GREY	1020565		1020683		50
CREAM	1020566		1020684		50
BLACK	1020567		1020685		50
BLUE	1020568		1020686		50
BROWN	1020569		1020687		50
RED	1020570		1020688		50
YELLOW	1020571		1020689		50
GREEN	1020572		1020690		50

## ACCESSORIES

Cross Connection	New Code	Old Code	Section	Pcs.	See Page
	1060106	1925	2,5 / 2	100	Pg. 67
	1060107	1926	2,5 / 3	100	
	1060108	1927	2,5 / 4	75	
	1060109	1928	2,5 / 10	30	
	1060110	1929	2,5 / 20	20	
Stopper	1060002	1202		100	Pg. 65-66
	1060005	1212		100	
	1060014	1222		100	
Group Sticker	1060024	1232		100	
Bridged	1020583				

## MARKING

	New Code	Old Code	See Page
Dekafix	1060192	4440	Pg. 181 - 185
	1060194	4442	
	-	9540	
	-	9770	
Roll Label	-	8943-S11	Pg. 176

Dimension (mm)	A	B	C	D
	111,7	61,9	34,5	6,65

## MATERIAL

Body	PA6.6	Spring	Stainless Steel
Bridge	Copper	Temp.	-40 °C, +140 °C
Orange Button	PA6.6	Cable Strip L.	9 mm

DATA	TSE / CE
Voltage	750 V
Current	32A
Section	4 mm <sup>2</sup>
Norm	EN-60947-7-1

## COLOURS

COLOUR	V2		V0		Pcs.
	Code		Code		
GREY	1020574		1020742		50
CREAM	1020575		1020743		50
BLACK	1020576		1020744		50
BLUE	1020577		1020745		50
BROWN	1020578		1020746		50
RED	1020579		1020747		50
YELLOW	1020580		1020748		50
GREEN	1020581		1020749		50

## ACCESSORIES

Cross Connection	New Code	Old Code	Section	Pcs.	See Page
	1060111	1930	4 / 2	100	Pg. 67
	1060112	1931	4 / 3	100	
	1060113	1932	4 / 4	50	
	1060114	1933	4 / 10	30	
	1060115	1934	4 / 20	20	
Stopper	1060002	1202		100	Pg. 65-66
	1060005	1212		100	
	1060014	1222		100	
Group Sticker	1060024	1232		100	
Bridged	1020633				

## MARKING

	New Code	Old Code	See Page
Dekafix	1060190	4390	Pg. 181 - 185
	1060194	4442	
	1060432	-	
	-	9540	
Roll Label	-	8943-S11	Pg. 176

## OPK SERIES PUSH-IN CONNECTION TRIPLE RAIL TERMINAL BLOCKS

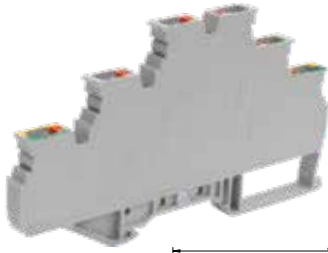

**OPK-3K 2,5**  
Code: 1020627  
EARTH

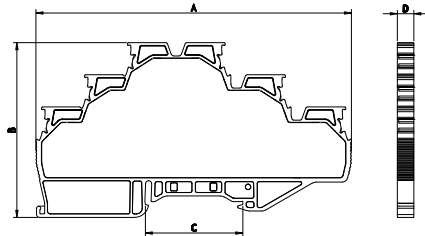
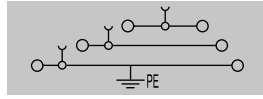

\* MONOBLOCK \*

Dimension (mm)	A	B	C	D
	111,7	61,9	34,5	5,85

MATERIAL			
Body	PA6.6	Spring	Stainless Steel
Bridge	Copper	Temp.	-40 °C, +140 °C
Orange Button	PA6.6	Cable Strip L.	9 mm
The Foot Which Contact to the Rail	Brass		

DATA	TSE / CE
Voltage	750 V
Current	24 A
Section	2,5 mm <sup>2</sup>
Norm	EN-60947-7-2

COLOURS			
COLOUR	V2 Code	V0 Code	Pcs.
GREY	1020627	1020736	50

ACCESSORIES					
Cross Connection	New Code	Old Code	Section	Pcs.	See Page
	1060106	1925	2,5 / 2	100	Pg. 67
	1060107	1926	2,5 / 3	100	
	1060108	1927	2,5 / 4	75	
	1060109	1928	2,5 / 10	30	
	1060110	1929	2,5 / 20	20	
Stopper	1060002	1202		100	Pg. 65-66
	1060005	1212		100	
	1060014	1222		100	
Group Sticker	1060024	1232		100	

MARKING			
	New Code	Old Code	See Page
Dekafix	1060192	4440	Pg. 181 - 185
	1060194	4442	
	-	9540	
	-	9770	
Roll Label	-	8943-S11	Pg. 176

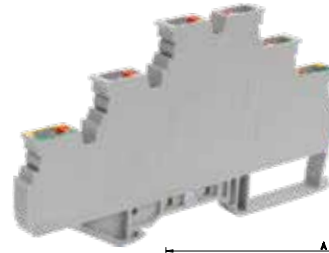

**OPK-3K 4**  
Code: 1020677  
EARTH

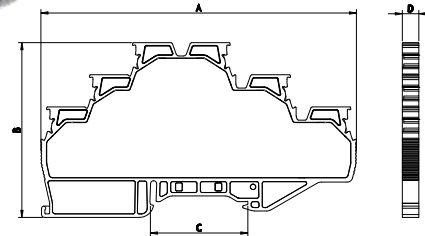
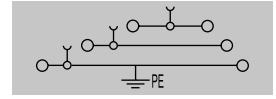

\* MONOBLOCK \*

Dimension (mm)	A	B	C	D
	111,7	61,9	34,5	6,65

MATERIAL			
Body	PA6.6	Spring	Stainless Steel
Bridge	Copper	Temp.	-40 °C, +140 °C
Orange Button	PA6.6	Cable Strip L.	9 mm
The Foot Which Contact to the Rail	Brass		

DATA	TSE / CE
Voltage	750 V
Current	32A
Section	4 mm <sup>2</sup>
Norm	EN-60947-7-2

COLOURS			
COLOUR	V2 Code	V0 Code	Pcs.
GREY	1020677	1020795	50

ACCESSORIES					
Cross Connection	New Code	Old Code	Section	Pcs.	See Page
	1060111	1930	4 / 2	100	Pg. 67
	1060112	1931	4 / 3	100	
	1060113	1932	4 / 4	50	
	1060114	1933	4 / 10	30	
	1060115	1934	4 / 20	20	
Stopper	1060002	1202		100	Pg. 65-66
	1060005	1212		100	
	1060014	1222		100	
Group Sticker	1060024	1232		100	

MARKING			
	New Code	Old Code	See Page
Dekafix	1060190	4390	Pg. 181 - 185
	1060194	4442	
	1060432	-	
	-	9540	
Roll Label	-	8943-S11	Pg. 176

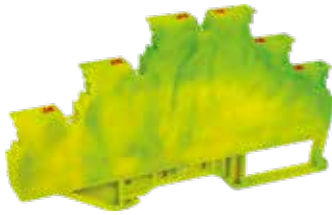
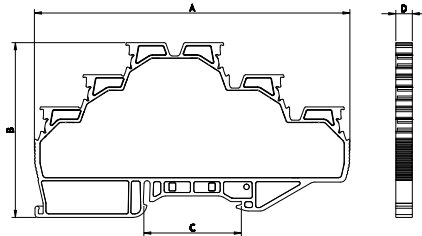
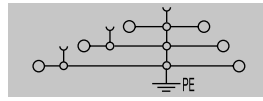
**OPK SERIES PUSH-IN CONNECTION TRIPLE RAIL TERMINAL BLOCKS**

**OPK-3K 2,5 EARTH**  
 Code: 1020628  
 BRIDGED + EARTH

\* MONOBLOCK \*

Dimension (mm)	A	B	C	D
	111,7	61,9	34,5	5,85

MATERIAL			
Body	PA6.6	Spring	Stainless Steel
Bridge	Copper	Temp.	-40 °C, +140 °C
Orange Button	PA6.6	Cable Strip L.	9 mm
The Foot Which Contact to the Rail	Brass		

DATA	TSE / CE
Voltage	750 V
Current	24 A
Section	2,5 mm <sup>2</sup>
Norm	EN-60947-7-2

COLOURS			
	V2	V0	
COLOUR	Code	Code	Pcs.
CAMOUFLAGE	1020628	1020737	50

ACCESSORIES					
Cross Connection	New Code	Old Code	Section	Pcs.	See Page
	1060106	1925	2,5 / 2	100	Pg. 67
	1060107	1926	2,5 / 3	100	
	1060108	1927	2,5 / 4	75	
	1060109	1928	2,5 / 10	30	
	1060110	1929	2,5 / 20	20	
Stopper	1060002	1202		100	Pg. 65-66
	1060005	1212		100	
	1060014	1222		100	
Group Sticker	1060024	1232		100	

MARKING			
	New Code	Old Code	See Page
Dekafix	1060192	4440	Pg. 181 - 185
	1060194	4442	
	-	9540	
	-	9770	
Roll Label	-	8943-S11	Pg. 176

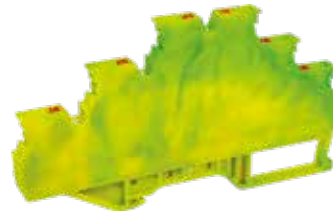
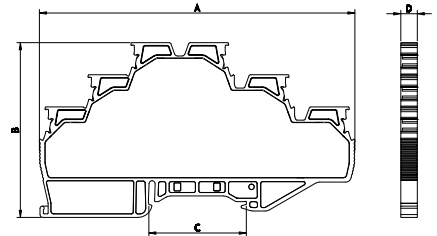
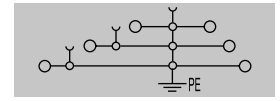
**OPK-3K 4 EARTH**  
 Code: 1020678  
 BRIDGED + EARTH

\* MONOBLOCK \*

Dimension (mm)	A	B	C	D
	111,7	61,9	34,5	6,65

MATERIAL			
Body	PA6.6	Spring	Stainless Steel
Bridge	Copper	Temp.	-40 °C, +140 °C
Orange Button	PA6.6	Cable Strip L.	9 mm
The Foot Which Contact to the Rail	Brass		

DATA	TSE / CE
Voltage	750 V
Current	32A
Section	4 mm <sup>2</sup>
Norm	EN-60947-7-2

COLOURS			
	V2	V0	
COLOUR	Code	Code	Pcs.
CAMOUFLAGE	1020678	1020796	50

ACCESSORIES					
Cross Connection	New Code	Old Code	Section	Pcs.	See Page
	1060111	1930	4 / 2	100	Pg. 67
	1060112	1931	4 / 3	100	
	1060113	1932	4 / 4	50	
	1060114	1933	4 / 10	30	
	1060115	1934	4 / 20	20	
Stopper	1060002	1202		100	Pg. 65-66
	1060005	1212		100	
	1060014	1222		100	
Group Sticker	1060024	1232		100	

MARKING			
	New Code	Old Code	See Page
Dekafix	1060190	4390	Pg. 181 - 185
	1060194	4442	
	1060432	-	
	-	9540	
Roll Label	-	8943-S11	Pg. 176

## OPK SERIES PUSH-IN CONNECTION TERMINAL BLOCKS

**OPK - 1IN / 2OUT - 2,5**

New Code: 1020285

Old Code: 1262

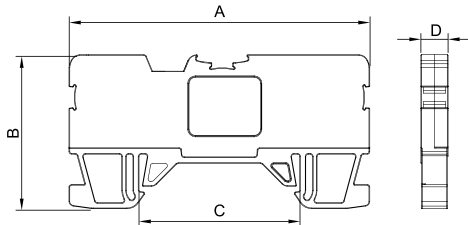
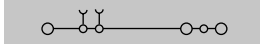
**OPK - 2IN / 2OUT - 2,5**

New Code: 1020275

Old Code: 1252

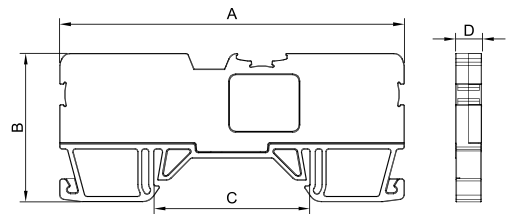
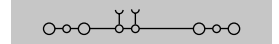

Dimension (mm)	A	B	C	D
	64,8	33,0	34,5	5,9

## MATERIAL

Body	PA6.6	Spring	Stainless Steel
Bridge	Copper	Temp.	-40 °C, +140 °C
Orange Button	PA6.6	Cable Strip L.	9 mm

DATA	TSE / CE
Voltage	750 V
Current	24 A
Section	2,5 mm <sup>2</sup>
Norm	EN-60947-7-1

## COLOURS

COLOUR	V2	V2	V0	V0	Pcs.
	New Code	Old Code	New Code	Old Code	
GREY	1020285	1262	1020295	0662	50
CREAM	1020286	1263			50
BLACK	1020287	1264			50
BLUE	1020288	1265	1020296	0665	50
BROWN	1020289	1266			50
RED	1020290	1267	1020297	0667	50
YELLOW	1020291	1268			50
GREEN	1020292	1269			50

## ACCESSORIES

Cross Connection	New Code	Old Code	Section	Pcs.	See Page
	1060106	1925	2,5 / 2	100	Pg. 67
	1060107	1926	2,5 / 3	100	
	1060108	1927	2,5 / 4	75	
	1060109	1928	2,5 / 10	30	
	1060110	1929	2,5 / 20	20	
Stopper	1060002	1202		100	Pg. 65-66
	1060005	1212		100	
	1060014	1222		100	
Group Sticker	1060024	1232		100	

## MARKING

	New Code	Old Code	See Page
Dekafix	1060192	4440	Pg. 181 - 185
	1060194	4442	
	-	9540	
	-	9770	
Roll Label	-	8943-S11	Pg. 176

Dimension (mm)	A	B	C	D
	77,3	33,3	34,5	5,9

## MATERIAL

Body	PA6.6	Spring	Stainless Steel
Bridge	Copper	Temp.	-40 °C, +140 °C
Orange Button	PA6.6	Cable Strip L.	9 mm

DATA	TSE / CE
Voltage	750 V
Current	24 A
Section	2,5 mm <sup>2</sup>
Norm	EN-60947-7-1

## COLOURS

COLOUR	V2	V2	V0	V0	Pcs.
	New Code	Old Code	New Code	Old Code	
GREY	1020275	1252	1020294	0652	50
CREAM	1020276	1253			50
BLACK	1020277	1254			50
BLUE	1020278	1255			50
BROWN	1020279	1256			50
RED	1020280	1257			50
YELLOW	1020281	1258			50
GREEN	1020282	1259			50

## ACCESSORIES

Cross Connection	New Code	Old Code	Section	Pcs.	See Page
	1060106	1925	2,5 / 2	100	Pg. 67
	1060107	1926	2,5 / 3	100	
	1060108	1927	2,5 / 4	75	
	1060109	1928	2,5 / 10	30	
	1060110	1929	2,5 / 20	20	
Stopper	1060002	1202		100	Pg. 65-66
	1060005	1212		100	
	1060014	1222		100	
Group Sticker	1060024	1232		100	

## MARKING

	New Code	Old Code	See Page
Dekafix	1060192	4440	Pg. 181 - 185
	1060194	4442	
	-	9540	
	-	9770	
Roll Label	-	8943-S11	Pg. 176





## OPK SERIES PUSH-IN TEST TERMINAL BLOCKS



### OPK - 2IN/2OUT - 2,5

New Code: 1020265

Old Code: 1242

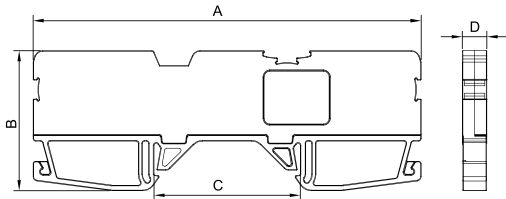
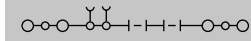

Dimension (mm)	A	B	C	D
	91,8	33,0	34,5	5,9
MATERIAL				
Body	PA6.6	Spring	Stainless Steel	
Bridge	Copper	Temp.	-40 °C, +140 °C	
Orange Button	PA6.6	Cable Strip L.	9 mm	
DATA	TSE / CEw			
Voltage	750 V		Section	2,5 mm <sup>2</sup>
Current	24 A		Norm	EN-60947-7-1
Section	2,5 mm <sup>2</sup>			
Norm	EN-60947-7-1			

COLOURS					
COLOUR	V2 New Code	V2 Old Code	V0 New Code	V0 Old Code	Pcs.
GREY	1020265	1242	1020293	0642	50
CREAM	1020266	1243			50
BLACK	1020267	1244			50
BLUE	1020268	1245			50
BROWN	1020269	1246			50
RED	1020270	1247			50
YELLOW	1020271	1248			50
GREEN	1020272	1249			50

ACCESSORIES					
Cross Connection	New Code	Old Code	Section	Pcs.	See Page
	1060106	1925	2,5 / 2	100	Pg. 67
	1060107	1926	2,5 / 3	100	
	1060108	1927	2,5 / 4	75	
	1060109	1928	2,5 / 10	30	
	1060110	1929	2,5 / 20	20	
Stopper	1060002	1202		100	Pg. 65-66
	1060005	1212		100	
	1060014	1222		100	
Group Sticker	1060024	1232		100	

MARKING			
	New Code	Old Code	See Page
Dekafix	1060192	4440	Pg. 181 - 185
	1060194	4442	
	-	9540	
	-	9770	
Roll Label	-	8943-S11	Pg. 176

## OPK SERIES PUSH-IN FUSED TERMINAL BLOCKS



### OPK - S 2,5

New Code: 1020223

Old Code: 2482

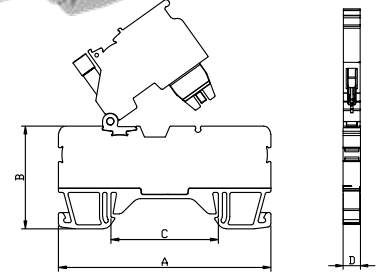
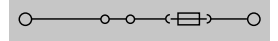

Dimension (mm)	A	B	C	D
	68,3	33,0	34,5	5,9
MATERIAL				
Body	PA6.6	Spring	Stainless Steel	
Bridge	Copper	Temp.	-40 °C, +140 °C	
Orange Button	PA6.6	Cable Strip L.	9 mm	
DATA	TSE / CEw			
Voltage	750 V		Section	2,5 mm <sup>2</sup>
Current	6,3 A		Norm	EN-60947-7-1

COLOURS				VOLTAGE		
COLOUR	V2 New Code	V2 Old Code	Pcs.	Volt	New Code	Old Code
GREY	1020223	2482	50	Empty	1020223	2482
CREAM	1020224	2483	50	Bar	1020232	2492
BLACK	1020225	2484	50	12 V AC/DC LED	1020236	2502
BLUE	1020226	2485	50	24 V AC/DC LED	1020245	2512
BROWN	1020227	2486	50	48 V AC/DC LED	1020254	2532
RED	1020228	2487	50	110 V AC/DC LED	1020256	2552
YELLOW	1020229	2488	50	220 V AC/DC LED	1020258	2562
GREEN	1020230	2489	50			

ACCESSORIES					
Cross Connection	New Code	Old Code	Section	Pcs.	See Page
	1060106	1925	2,5 / 2	100	Pg. 67
	1060107	1926	2,5 / 3	100	
	1060108	1927	2,5 / 4	75	
	1060109	1928	2,5 / 10	30	
	1060110	1929	2,5 / 20	20	
Stopper	1060002	1202		100	Pg. 65-66
	1060005	1212		100	
	1060014	1222		100	
Group Sticker	1060024	1232		100	
Glass Fuse	WE-FS-52	-		100	-
5x20 mm Glass Fuse (0.2.....10A Please inform amp.)					

MARKING			
	New Code	Old Code	See Page
Dekafix	1060192	4440	Pg. 181 - 185
	1060194	4442	
	-	9540	
	-	9770	

## OPK SERIES PUSH-IN CONNECTION EARTH RAIL TERMINAL BLOCKS



OTK - 1,5

Code: 1020834

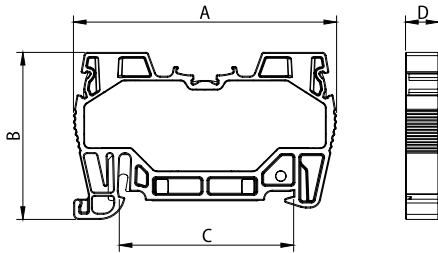

\* MONOBLOCK \*

Dimension (mm)	A	B	C	D
	52,0	33,0	34,5	5,0

## MATERIAL

Body	PA6.6	Spring	Stainless Steel
Bridge	Copper	Temp.	-40 °C, +140 °C
Orange Button	PA6.6	Cable Strip L.	9 mm
The Foot Which Contact to the Rail	Brass		

DATA	TSE / CE
Voltage	750 V
Section	1,5 mm <sup>2</sup>
Norm	EN-60947-7-2

## COLOURS

COLOUR	New Code	Old Code	Pcs.
CAMOUFLAGE	1020834	-	100

## ACCESSORIES

Cross Connection	New Code	Old Code	Section	Pcs.	See Page
	1060101	1920	1,5 / 2	100	Pg. 67
	1060102	1921	1,5 / 3	100	
	1060103	1922	1,5 / 4	100	
	1060104	1923	1,5 / 10	30	
	1060105	1924	1,5 / 20	20	
Stopper	1060002	1202		100	Pg. 65-66
	1060005	1212		100	
	1060014	1222		100	
Group Sticker	1060024	1232		100	

## MARKING

	New Code	Old Code	See Page
Dekafix	1060198	5443	Pg. 181 - 185
	1060194	4442	
	-	9540	
	-	9770	
Roll Label	-	8943-S11	Pg. 176



OTK - 2,5

Code: 1020835

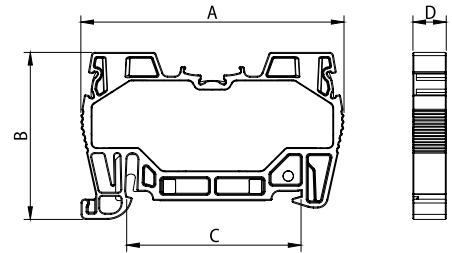
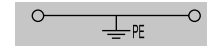

\* MONOBLOCK \*

Dimension (mm)	A	B	C	D
	52,0	33,0	34,5	5,8

## MATERIAL

Body	PA6.6	Spring	Stainless Steel
Bridge	Copper	Temp.	-40 °C, +140 °C
Orange Button	PA6.6	Cable Strip L.	9 mm
The Foot Which Contact to the Rail	Brass		

DATA	TSE / CE
Voltage	750 V
Section	2,5 mm <sup>2</sup>
Norm	EN-60947-7-2

## COLOURS

COLOUR	New Code	Old Code	Pcs.
CAMOUFLAGE	1020835	-	100

## ACCESSORIES

Cross Connection	New Code	Old Code	Section	Pcs.	See Page
	1060106	1925	2,5 / 2	100	Pg. 67
	1060107	1926	2,5 / 3	100	
	1060108	1927	2,5 / 4	75	
	1060109	1928	2,5 / 10	30	
	1060110	1929	2,5 / 20	20	
Stopper	1060002	1202		100	Pg. 65-66
	1060005	1212		100	
	1060014	1222		100	
Group Sticker	1060024	1232		100	

## MARKING

	New Code	Old Code	See Page
Dekafix	1060192	4440	Pg. 181 - 185
	1060194	4442	
	-	9540	
	-	9770	
Roll Label	-	8943-S11	Pg. 176

## OPK SERIES PUSH-IN CONNECTION EARTH RAIL TERMINAL BLOCKS



### OTK - 4

New Code: 1020299

Old Code: 1199

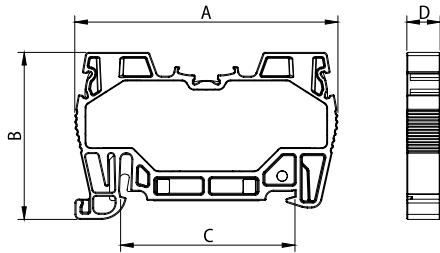

\* MONOBLOCK \*

Dimension (mm)	A	B	C	D
	52,0	33,0	34,5	6,6

#### MATERIAL

Body	PA6.6	Spring	Stainless Steel
Bridge	Copper	Temp.	-40 °C, +140 °C
Orange Button	PA6.6	Cable Strip L.	9 mm
The Foot Which Contact to the Rail	Brass		

DATA	TSE / CE
Voltage	750 V
Section	4 mm <sup>2</sup>
Norm	EN-60947-7-2

#### COLOURS

COLOUR	New Code	Old Code	Pcs.
CAMOUFLAGE	1020299	1199	100

#### ACCESSORIES

Cross Connection	New Code	Old Code	Section	Pcs.	See Page
	1060111	1930	4 / 2	100	Pg. 67
	1060112	1931	4 / 3	100	
	1060113	1932	4 / 4	50	
	1060114	1933	4 / 10	30	
	1060115	1934	4 / 20	20	
Stopper	1060002	1202		100	Pg. 65-66
	1060005	1212		100	
	1060014	1222		100	
Group Sticker	1060024	1232		100	

#### MARKING

	New Code	Old Code	See Page
Dekafix	1060190	4390	Pg. 181 - 185
	1060194	4442	
	-	9540	
	-	9770	
Roll Label	-	8943-S11	Pg. 176



### OTK - 6

Code: 1020836

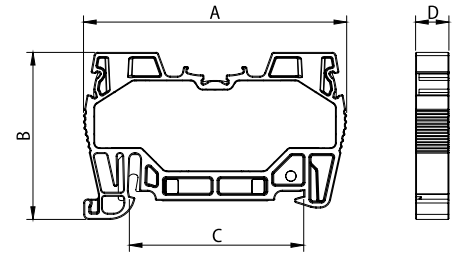
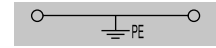

\* MONOBLOCK \*

Dimension (mm)	A	B	C	D
	66,3	38,0	34,5	8,1

#### MATERIAL

Body	PA6.6	Spring	Stainless Steel
Bridge	Copper	Temp.	-40 °C, +140 °C
Orange Button	PA6.6	Cable Strip L.	12 mm
The Foot Which Contact to the Rail	Brass		

DATA	TSE / CE
Voltage	750 V
Section	6 mm <sup>2</sup>
Norm	EN-60947-7-2

#### COLOURS

COLOUR	New Code	Old Code	Pcs.
CAMOUFLAGE	1020836	-	100

#### ACCESSORIES

Cross Connection	New Code	Old Code	Section	Pcs.	See Page
	1060127	1945	6 / 2	100	Pg. 67
	1060128	1946	6 / 3	50	
	1060129	1947	6 / 4	50	
	1060130	1948	6 / 10	15	
	1060131	1949	6 / 20	10	
Stopper	1060002	1202		100	Pg. 65-66
	1060005	1212		100	
	1060014	1222		100	
Group Sticker	1060024	1232		100	

#### MARKING

	New Code	Old Code	See Page
Dekafix	1060188	2630	Pg. 181 - 185
	1060194	4442	
	-	9540	
	-	9770	
Roll Label	-	8943-S11	Pg. 176

## OPK SERIES PUSH-IN CONNECTION EARTH RAIL TERMINAL BLOCKS

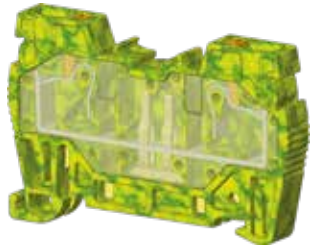
**OTK - 10**

New Code: 1020300

Old Code: 1200

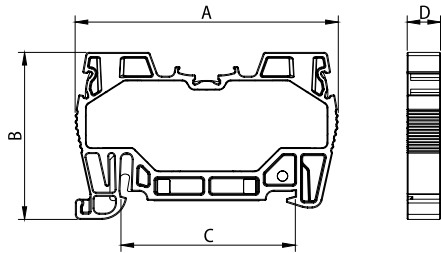
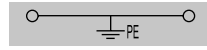

\* MONOBLOCK \*

Dimension (mm)	A	B	C	D
	66,3	38,0	34,5	9,5

## MATERIAL

Body	PA6.6	Spring	Stainless Steel
Bridge	Copper	Temp.	-40 °C, +140 °C
Orange Button	PA6.6	Cable Strip L.	12 mm
The Foot Which Contact to the Rail	Brass		

DATA	TSE / CE
Voltage	750 V
Section	10 mm <sup>2</sup>
Norm	EN-60947-7-2

## COLOURS

COLOUR	New Code	Old Code	Pcs.
CAMOUFLAGE	1020300	1200	100

## ACCESSORIES

Cross Connection	New Code	Old Code	Section	Pcs.	See Page
	1060132	1950	10 / 2	100	Pg. 67
	1060133	1951	10 / 3	50	
	1060134	1952	10 / 4	50	
	1060135	1953	10 / 10	15	
	1060136	1954	10 / 20	10	
Stopper	1060002	1202		100	Pg. 65-66
	1060005	1212		100	
	1060014	1222		100	
Group Sticker	1060024	1232		100	

## MARKING

	New Code	Old Code	See Page
Dekafix	1060188	2630	Pg. 181 - 185
	1060194	4442	
	-	9540	
	-	9770	
Roll Label	-	8943-S11	Pg. 176

## OPK SERIES SENSOR RAIL TERMINAL BLOCKS

**OPK - 1,5 SENSOR**

Code: 1020846

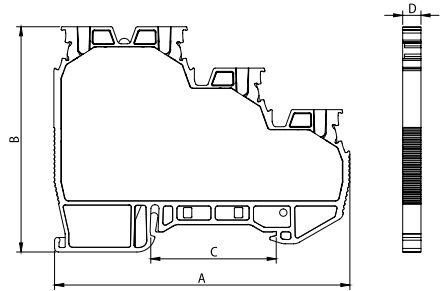
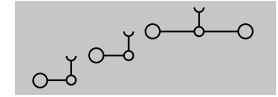

\* MONOBLOCK \*

Dimension (mm)	A	B	C	D
	81,1	61,9	34,5	5,0

## MATERIAL

Body	PA6.6	Spring	Stainless Steel
Bridge	Copper	Temp.	-40 °C, +140 °C
Orange Button	PA6.6	Cable Strip L.	9 mm

DATA	TSE / CE
Voltage	750 V
Section	1,5 mm <sup>2</sup>
Norm	EN-60947-7-2

## COLOURS

COLOUR	V2 Code	V0 Code	Pcs.
GRAY	1020846	1020847	20

## ACCESSORIES

Cross Connection	New Code	Old Code	Section	Pcs.	See Page
	1060101	1920	1,5 / 2	100	Pg. 67
	1060102	1921	1,5 / 3	100	
	1060103	1922	1,5 / 4	100	
	1060104	1923	1,5 / 10	30	
	1060105	1924	1,5 / 20	20	
Stopper	1060002	1202		100	Pg. 65-66
	1060005	1212		100	
	1060014	1222		100	
Group Sticker	1060024	1232		100	
EARTH	1020848				

## MARKING

	New Code	Old Code	See Page
Dekafix	1060198	5443	Pg. 181 - 185
	1060194	4442	
	-	9540	
	-	9770	
Roll Label	-	8943-S11	Pg. 176

## OPK SERIES SENSOR RAIL TERMINAL BLOCKS



**OPK - 1,5 PNP SENSOR**  
Code: 1020850

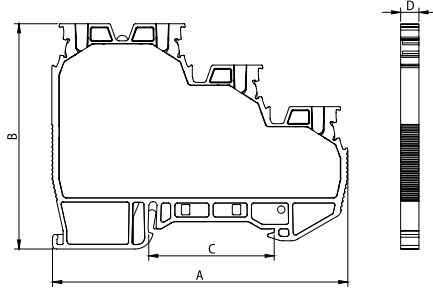
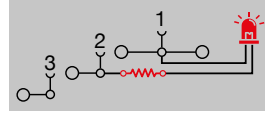

\* MONOBLOCK \*

Dimension (mm)	A	B	C	D	E
	81,1	61,9	34,5	5,0	7,1

### MATERIAL

<b>Body</b>	PA6.6	<b>Spring</b>	Stainless Steel
<b>Bridge</b>	Copper	<b>Temp.</b>	-40 °C, +140 °C
<b>Orange Button</b>	PA6.6	<b>Cable Strip L.</b>	9 mm

<b>DATA</b>	TSE / CE
<b>Voltage</b>	750 V
<b>Section</b>	1,5 mm <sup>2</sup>
<b>Norm</b>	EN-60947-7-2

### COLOURS

COLOUR	V2 Code	V0 Code	Pcs.
GRAY	1020850	1020851	20

### ACCESSORIES

Cross Connection	New Code	Old Code	Section	Pcs.	See Page
	1060101	1920	1,5 / 2	100	Pg. 67
	1060102	1921	1,5 / 3	100	
	1060103	1922	1,5 / 4	100	
	1060104	1923	1,5 / 10	30	
	1060105	1924	1,5 / 20	20	
<b>Stopper</b>	1060002	1202		100	Pg. 565-66
	1060005	1212		100	
	1060014	1222		100	
<b>Group Sticker</b>	1060024	1232		100	

### MARKING

	New Code	Old Code	See Page
<b>Dekafix</b>	1060198	5443	Pg. 181 - 185
	1060194	4442	
	-	9540	
	-	9770	
<b>Roll Label</b>	-	8943-S11	Pg. 176



**OPK - 1,5 NPN SENSOR**  
Code: 1020852

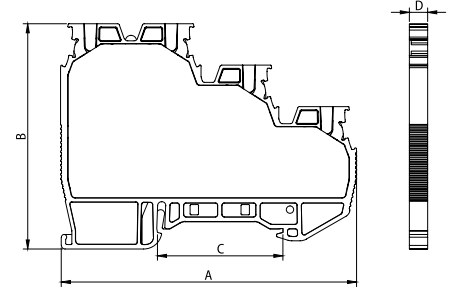
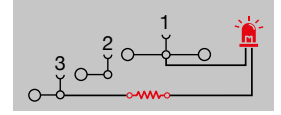

\* MONOBLOCK \*

Dimension (mm)	A	B	C	D	E
	81,1	61,9	34,5	5,0	7,1

### MATERIAL

<b>Body</b>	PA6.6	<b>Spring</b>	Stainless Steel
<b>Bridge</b>	Copper	<b>Temp.</b>	-40 °C, +140 °C
<b>Orange Button</b>	PA6.6	<b>Cable Strip L.</b>	9 mm

<b>DATA</b>	TSE / CE
<b>Voltage</b>	750 V
<b>Section</b>	1,5 mm <sup>2</sup>
<b>Norm</b>	EN-60947-7-2

### COLOURS

COLOUR	V2 Code	V0 Code	Pcs.
GRAY	1020852	1020853	20

### ACCESSORIES

Cross Connection	New Code	Old Code	Section	Pcs.	See Page
	1060101	1920	1,5 / 2	100	Pg. 67
	1060102	1921	1,5 / 3	100	
	1060103	1922	1,5 / 4	100	
	1060104	1923	1,5 / 10	30	
	1060105	1924	1,5 / 20	20	
<b>Stopper</b>	1060002	1202		100	Pg. 65-66
	1060005	1212		100	
	1060014	1222		100	
<b>Group Sticker</b>	1060024	1232		100	

### MARKING

	New Code	Old Code	See Page
<b>Dekafix</b>	1060198	5443	Pg. 181 - 185
	1060194	4442	
	-	9540	
	-	9770	
<b>Roll Label</b>	-	8943-S11	Pg. 176

## PUSH-IN TERMINAL BLOCK FOR PCB CONNECTION

## SOCKET TERMINAL FEMALE 5,08 MM



## PC-P 2,5

New Code: 1020302

Old Code: 0382

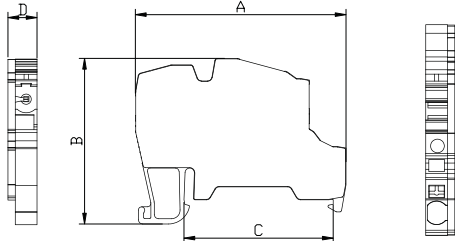
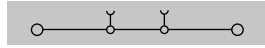

Dimension (mm)	A	B	C	D
	49,0	38,5	34,5	6,7

## MATERIAL

Body	PA6.6	Spring	Stainless Steel
Bridge	Copper	Temp.	-40 °C, +140 °C
Orange Button	PA6.6	Cable Strip L.	10 mm

DATA	TSE / CE
Voltage	500 V
Current	17,5 A
Section	2,5 mm <sup>2</sup>
Norm	EN-60947-7-1

## COLOURS

COLOUR	V2	V2	V0	V0	Pcs.
	New Code	Old Code	New Code	Old Code	
GREY	1020302	0382	1020304	0322	50
CREAM		0383		0323	50
BLACK		0384		0324	50
BLUE		0385		0325	50
BROWN		0386		0326	50
RED		0387		0327	50
YELLOW		0388		0328	50
GREEN		0389		0329	50

## ACCESSORIES

Cross Connection	New Code	Old Code	Section	Pcs.	See Page
	1060106	1925	2,5 / 2	100	Pg. 67
	1060107	1926	2,5 / 3	100	
	1060108	1927	2,5 / 4	75	
	1060109	1928	2,5 / 10	30	
	1060110	1929	2,5 / 20	20	
Stopper	1060002	1202		100	Pg. 65-66
	1060005	1212		100	
	1060014	1222		100	
Group Sticker	1060024	1232		100	
PCB-N End Plate	1020301	0352		10	
PCB-N End Plate (V0)	1020303	0312		10	

## MARKING

	New Code	Old Code	See Page
Dekafix	1060192	4440	Pg. 181 - 185
	1060194	4442	
	-	9540	
	-	9770	
Roll Label	-	8943-S11	Pg. 176

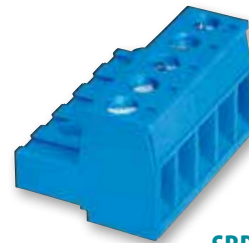
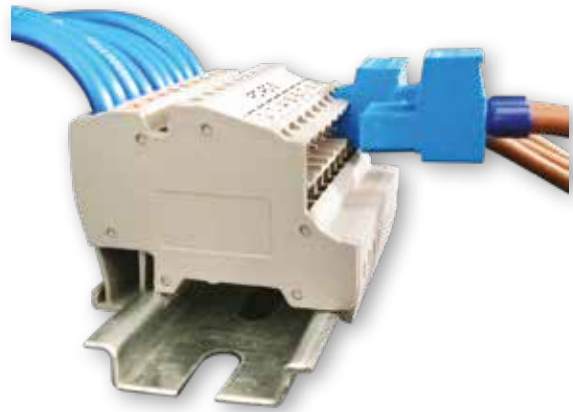

## SBDK 5,08

PIN NUMBER	Blue Order No.	Green Order No.	Pcs. Box
2	10.202	11.202	200
3	10.203	11.203	100
4	10.204	11.204	100
5	10.205	11.205	100
6	10.206	11.206	100
7	10.207	11.207	100
8	10.208	11.208	100
9	10.209	11.209	100
10	10.210	11.210	50
11	10.211	11.211	50
12	10.212	11.212	50



## MRK AND OPK SERIES SCREWLESS STOPPER



### Screwless Stopper

New Code: 1060002

Old Code: 1202

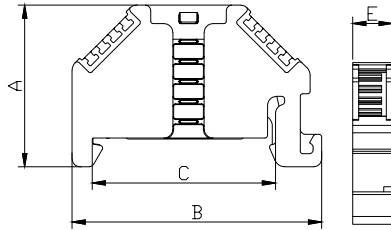

Dimension (mm)	A	B	C	D
	30,7	47,4	34,5	7,5

#### MATERIAL

Body	PA	Temp.	-40 °C, +140 °C
Screw	Stainless Steel	Pcs	100

#### MARKING

	New Code	Old Code	See Page
	Dekafix	1060188	2630
	1060190	4390	
	1060192	4440	
	1060194	4442	
	1060198	5443	
	-	9540	
	-	9770	

## MRK AND OPK SERIES MINI STOPPER



### Mini Stopper

New Code: 1060014

Old Code: 1222

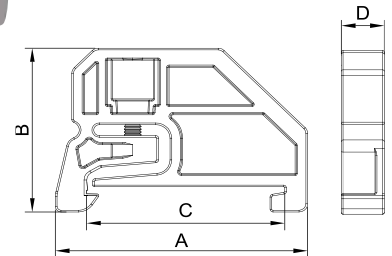

Dimension (mm)	A	B	C	D
	43,0	30,0	34,5	7,5

#### MATERIAL

Body	PA	Temp.	-40 °C, +140 °C
Screw	Steel	Pcs	100

#### MARKING

	New Code	Old Code	See Page
	Dekafix	1060190	4390
	1060192	4440	
	1060194	4442	
	1060198	5443	
	-	9540	
	-	9770	

## GROUP MARKER



### Group Marker

New Code: 1060093

Old Code: 1482

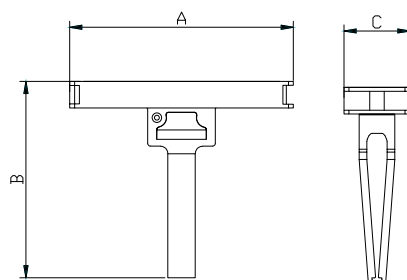

Dimension (mm)	A	B	C
	46,2	40,6	13,6

#### MATERIAL

Body	PC	Temp.	-40 °C, +140 °C
Pcs	100		

## GROUP LABEL



### Group Label

Code: 1060500

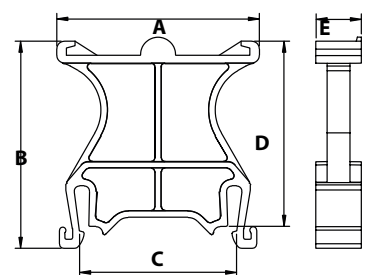

It can be marked by "ONKA-8920-736SE/SB" sticker.

Dimension (mm)	A	B	C	D	E
	44,5	45,5	34,5	40,7	10

#### MATERIAL

Body	PA 6.6	Pcs	100
Temp.	-40 °C, +140 °C		

## MRK AND OPK SERIES BIG STOPPER



## Big Stopper

New Code: 1060005

Old Code: 1212

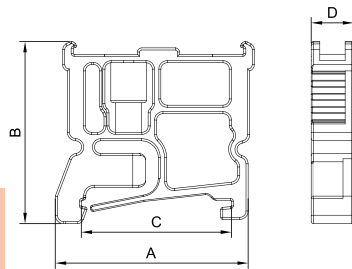

It can be marked by  
"ONKA-8920-736SE/SB" sticker.

Dimension (mm)	A	B	C	D
	44,6	43,5	34,5	9,8

## MATERIAL

Body	PA	Temp.	-40 °C, +140 °C
Screw	Steel	Pcs	100

## MARKING

Dekafix	New Code	Old Code	See Page
	1060190	4390	Pg. 181 - 185
1060192	4440		
1060194	4442		
1060198	5443		
-	9540		
-	9770		

## MRK AND OPK SERIES BIG STOPPER



## Stopper With Group Sticker

New Code: 1060024

Old Code: 1232

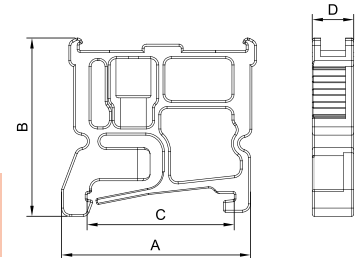

It can be marked by  
"ONKA-8920-736SE/SB" sticker.

Dimension (mm)	A	B	C	D
	44,6	43,5	34,5	9,8

## MATERIAL

Body	PA	Temp.	-40 °C, +140 °C
Screw	Steel	Pcs	100

## MARKING

Dekafix	New Code	Old Code	See Page
	1060190	4390	Pg. 181 - 185
1060192	4440		
1060194	4442		
1060198	5443		
-	9540		
-	9770		

## OPK SERIES SEPARATION PLATE



## OPK Series Separation Plate

New Code: 1060053

Old Code: 0592

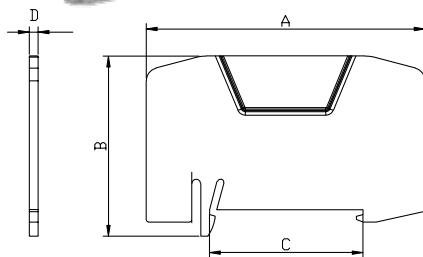

Dimension (mm)	A	B	C	D
	63,5	41,3	34,5	2,0

## MATERIAL

Body	PA	Temp.	-40 °C, +140 °C
Pcs	25		

## COLOURS

COLOUR	New Code	Old Code	Pcs.
GREY	1060053	0592	25
RED	1060054	0597	25

## MRK AND OPK SERIES SEPARATION PLATE



## High Type Separation Plate

Code: 1060527

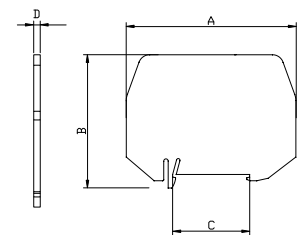

Dimension (mm)	A	B	C	D
	52,0	48,0	34,5	2,0

## MATERIAL

Body	PA	Temp.	-40 °C, +140 °C
Pcs	25		

## COLOURS

COLOUR	Code	Pcs.
GREY	1060527	25
CREAM	1060528	25
BLACK	1060529	25
BLUE	1060530	25
BROWN	1060531	25
RED	1060532	25
YELLOW	1060533	25
GREEN	1060534	25



OPK SERIES CROSS CONNECTIONS

MATERIAL	
Isolation	PA 6.6
Body	Brass
Covering	Tin

**Note:** All 1,5 mm<sup>2</sup>, 2,5 mm<sup>2</sup> and 4 mm<sup>2</sup> cross connections can be both used for MRK and OPK Series.  
**For the Slim Series, please check the relevant product accessories section.**

COLOUR	NEW CODE	OLD CODE	TYPE	PCS
Orange	1060101	1920	1.5 x 2	100
Orange	1060102	1921	1.5 x 3	100
Orange	1060103	1922	1.5 x 4	100
Orange	1060104	1923	1.5 x 10	30
Orange	1060105	1924	1.5 x 20	20
Orange	1060106	1925	2.5 x 2	100
Orange	1060107	1926	2.5 x 3	100
Orange	1060108	1927	2.5 x 4	75
Orange	1060109	1928	2.5 x 10	30
Orange	1060110	1929	2.5 x 20	20
Orange	1060111	1930	4 x 2	100
Orange	1060112	1931	4 x 3	100
Orange	1060113	1932	4 x 4	50
Orange	1060114	1933	4 x 10	30
Orange	1060115	1934	4 x 20	20
Red	1060126	1945	6 x 2	100
Red	1060127	1946	6 x 3	50
Red	1060128	1947	6 x 4	50
Red	1060129	1948	6 x 10	15
Red	1060130	1949	6 x 20	10
Red	1060131	1950	10 x 2	100
Red	1060132	1951	10 x 3	50
Red	1060133	1952	10 x 4	50
Red	1060134	1953	10 x 10	15
Red	1060135	1954	10 x 20	10
Red	1060136	1955	16 x 2	10
Red	1060137	1956	16 x 3	10
Red	1060138	1957	16 x 4	10
Red	1060139	1958	16 x 10	10
Red	1060140	1959	35 x 2	10
Red	1060141	1960	35 x 3	10
Red	1060142	1961	35 x 4	10
Red	1060143	1962	35 x 10	10

USED ONLY WITH OPK SERIES



Monolithic insulated body provides high durability to the conductor busbar



Due to the channels on the comb bridge, it gives the chance to be cut from the center of the pin gap  
This feature is valid with 10 and 20 pin bridges



It can be easily disassembled with a screwdriver, by the help of the notch over the bridge

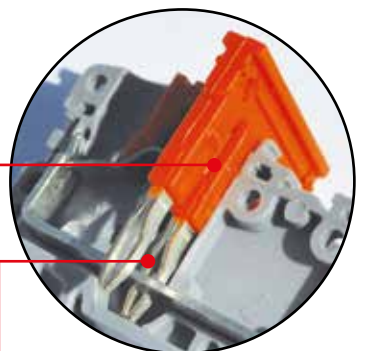

Continuous and safe contact from four points due to the diagonal structure of the pins

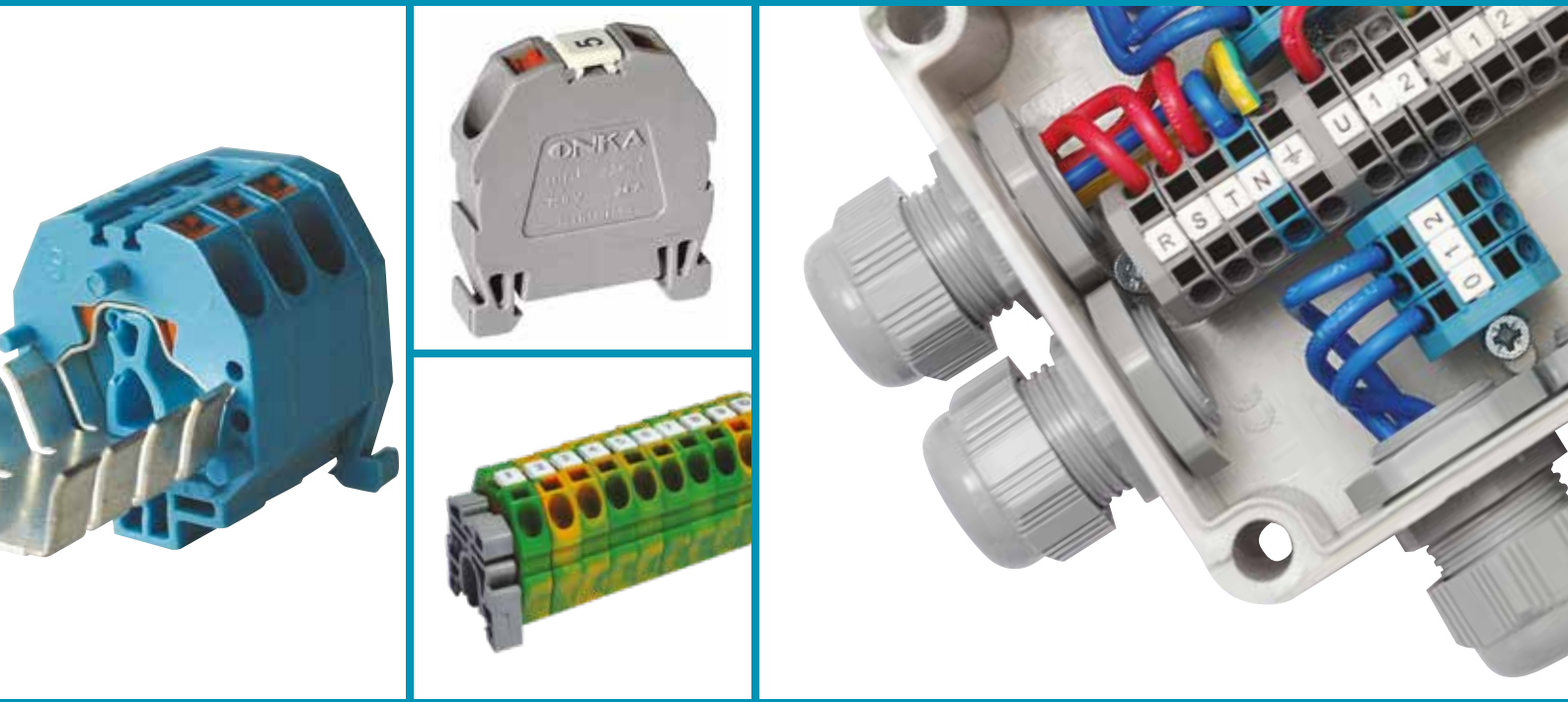

#### Range of Products;

- MPK Series Push-In connection mini terminal blocks
- MPK Series Push-In connection mini earth terminal blocks
- MPK Series Push-In connection bridged mini terminal blocks
- MPK Series Screwless stopper
- MPK Series Stopper & end Bracket (Rail Mountable)
- MPK Series Stopper & end Bracket (Ground Mountable)

# MPK SERIES



## MPK SERIES PUSH-IN CONNECTION MINI TERMINAL BLOCKS



**MPK 2,5**  
**Closed Type**  
New Code: 1020306  
Old Code: 1422



**MPK 2,5**  
**Open Type**  
New Code: 1020327  
Old Code: 1462

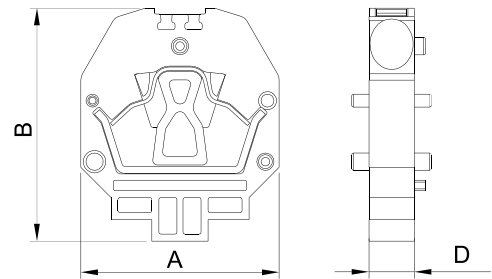
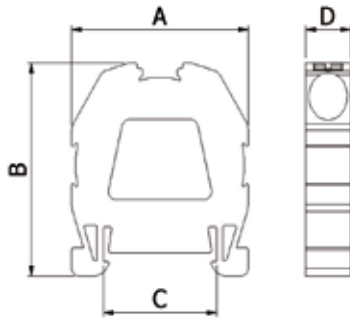

\* MONOBLOCK \*

Dimension (mm)	A	B	C	D
	23,0	26,4	15,0	5,9

MATERIAL			
Body	PA6.6	Spring	Stainless Steel
Bridge	Copper	Temp.	-40 °C, +140 °C
Orange Button	PA6.6	Cable Strip L.	8 mm

DATA	TSE / CE
Voltage	750 V
Current	24 A
Section	2,5 mm <sup>2</sup>
Norm	EN-60947-7-1

COLOURS			
COLOUR	New Code	Old Code	Pcs.
GREY	1020306	1422	100
CREAM	1020307	1423	100
BLACK	1020308	1424	100
BLUE	1020309	1425	100
BROWN	1020310	1426	100
RED	1020311	1427	100
YELLOW	1020312	1428	100
GREEN	1020313	1429	100

ACCESSORIES			
	New Code	Old Code	See Page
Stopper	1060084	1472	Pg. 72
	1100110	4247	
Rail	1100115	4252	Pg. 129
	1100055	4102	
	1100060	4112	

MARKING			
Dekafix	New Code	Old Code	See Page
	-	9540	Pg. 184

Dimension (mm)	A	B	D
	23,0	27,0	5,3

MATERIAL			
Body	PA6.6	Spring	Stainless Steel
Bridge	Copper	Temp.	-40 °C, +140 °C
Orange Button	PA6.6	Cable Strip L.	8 mm

DATA	TSE / CE
Voltage	750 V
Current	24 A
Section	2,5 mm <sup>2</sup>
Norm	EN-60947-7-1

COLOURS			
COLOUR	New Code	Old Code	Pcs.
GREY	1020327	1462	100
CREAM	1020328	1463	100
BLACK	1020329	1464	100
BLUE	1020330	1465	100
BROWN	1020331	1466	100
RED	1020332	1467	100
YELLOW	1020333	1468	100
GREEN	1020334	1469	100

ACCESSORIES			
	New Code	Old Code	See Page
Stopper	1060034	1442	Pg. 72
	1060043	1452	
Rail	1100110	4247	Pg. 129
	1100115	4252	
	1100055	4102	
	1100060	4112	

MARKING			
Dekafix	New Code	Old Code	See Page
	-	9540	Pg. 184



## MPK SERIES PUSH-IN CONNECTION EARTH MINI TERMINAL BLOCKS

## MPK SERIES PUSH-IN CONNECTION BRIDGED MINI TERMINAL BLOCKS



## MPK 2,5 (Earth)

## Closed Type

New Code: 1020335

Old Code: 1470

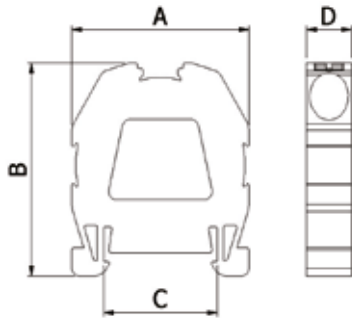
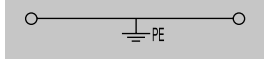

\* MONOBLOCK \*

Dimension (mm)	A	B	C	D
	23,0	26,4	15,0	5,9

## MATERIAL

Body	PA6.6	Spring	Stainless Steel
Bridge	Copper	Temp.	-40 °C, +140 °C
Orange Button	PA6.6	Cable Strip L.	8 mm
The Foot Which Contact to the Rail	Brass		

DATA	TSE / CE
Voltage	750 V
Current	24 A
Section	2,5 mm <sup>2</sup>
Norm	EN-60947-7-1

## COLOURS

COLOUR	New Code	Old Code	Pcs.
CAMOUFLAGE	1020335	1470	100

## ACCESSORIES

	New Code	Old Code	See Page
Stopper	1060084	1472	Pg. 72
Rail	1100110	4247	Pg. 129
	1100115	4252	
	1100055	4102	
	1100060	4112	

## MARKING

Dekafix	New Code	Old Code	See Page
	-	9540	Pg. 184

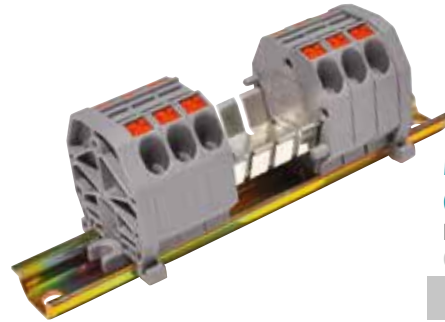

## MPK 2,5 (Bridged)

## Open Type

New Code: 1020315

Old Code: 1432

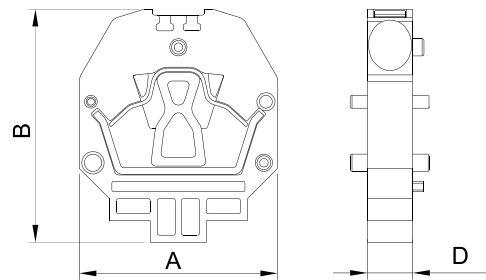

The price is determined by the number of bridged terminal blocks included in the set.

Dimension (mm)	A	B	D
	23,0	27,0	5,3

## MATERIAL

Body	PA6.6	Spring	Stainless Steel
Bridge	Copper	Temp.	-40 °C, +140 °C
Orange Button	PA6.6	Cable Strip L.	8 mm

DATA	TSE / CE
Voltage	750 V
Current	24 A
Section	2,5 mm <sup>2</sup>
Norm	EN-60947-7-1

## COLOURS

COLOUR	New Code	Old Code	Pcs.
GREY	1020315	1432	100
CREAM	1020316	1433	100
BLACK	1020317	1434	100
BLUE	1020318	1435	100
BROWN	1020319	1436	100
RED	1020320	1437	100
YELLOW	1020321	1438	100
GREEN	1020322	1439	100

## ACCESSORIES

	New Code	Old Code	See Page
Stopper	1060034	1442	Pg. 62
	1060043	1452	
Rail	1100110	4247	Pg. 129
	1100115	4252	
	1100055	4102	
	1100060	4112	

## MARKING

Dekafix	New Code	Old Code	See Page
	-	9540	Pg. 176





## MP SERIES PUSH-IN CONNECTION SETS FOR 6 mm<sup>2</sup> FEED MODULE (DISTRIBUTION BLOCK)



**MP 6**  
Code: 1020315  
Feed Module

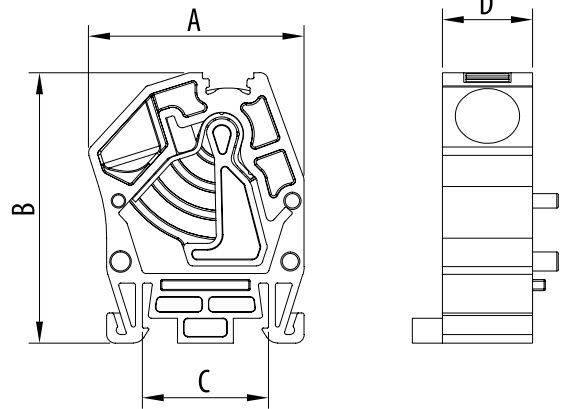

COLOURS		
COLOUR	Code	Pcs.
GREY	1020838	100
CREAM	1020839	100
BLACK	1020840	100
BLUE	1020841	100
BROWN	1020842	100
RED	1020843	100
YELLOW	1020844	100
GREEN	1020845	100

ACCESSORIES			
	New Code	Old Code	See Page
Stopper	1060034	1442	Pg. 72
	1060043	1452	
Rail	1100110	4247	Pg. 129
	1100115	4252	
	1100055	4102	
	1100060	4112	

Dimension (mm)	A	B	C	D
	25,1	31,5	14,7	10,5

MATERIAL			
Body	PA6.6	Spring	Stainless Steel
Bridge	Copper	Temp.	-40 °C, +140 °C
Orange Button	PA6.6	Cable Strip L.	12 mm

DATA	TSE / CE
Voltage	750 V
Current	41A
Section	10 mm <sup>2</sup>
Norm	EN-60947-7-1

MARKING			
	New Code	Old Code	See Page
Dekafix	1060188	2630	Pg. 181 - 185
	1060194	4442	
	-	9540	
	-	9770	
Roll Label	-	8943-S11	Pg. 176



For adding cables in the range of 2.5 - 10 mm<sup>2</sup>.

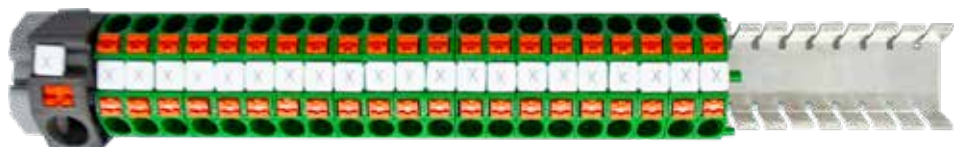
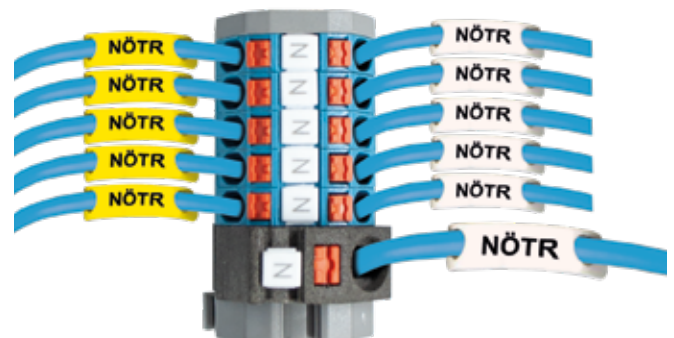

Unlimited flexible combination solutions with 0-2.5 mm<sup>2</sup> push-in connections for field electrification and panel internal distribution/collecting applications.

## MPK SERIES SCREWLESS STOPPER



**MPK Stopper**  
New Code: 1060084  
Old Code: 1472

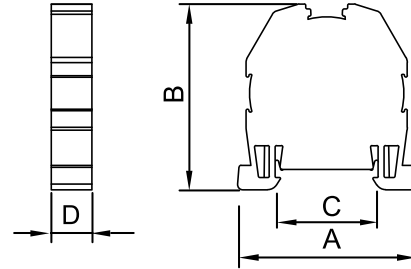

COLOURS			
COLOUR	New Code	Old Code	Pcs.
GREY	1060084	1472	100
CREAM	1060085	1473	100
BLACK	1060086	1474	100
BLUE	1060087	1475	100
BROWN	1060088	1476	100
RED	1060089	1477	100
YELLOW	1060090	1478	100
GREEN	1060091	1479	100

Dimension (mm)	A	B	C	D
	23	26,5	14,7	5,8

MATERIAL			
Body	PA6.6	Temp.	-40 °C, +140 °C
Metal Leg	Steel	Pcs	25

MARKING			
Dekafix	New Code	Old Code	See Page
	-	9540	Pg. 14

## MPK SERIES STOPPER &amp; END BRACKET (GROUND MOUNTABLE)



**MPK Stopper & End Bracket**  
New Code: 1060034  
Old Code: 1442

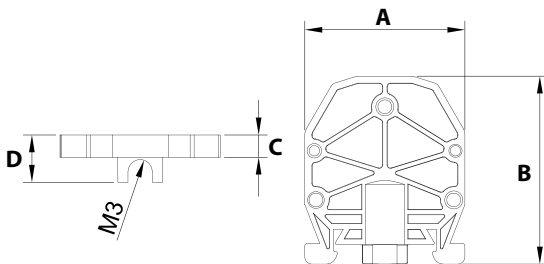

**MPK Stopper & End Bracket**  
New Code: 1060043  
Old Code: 1452

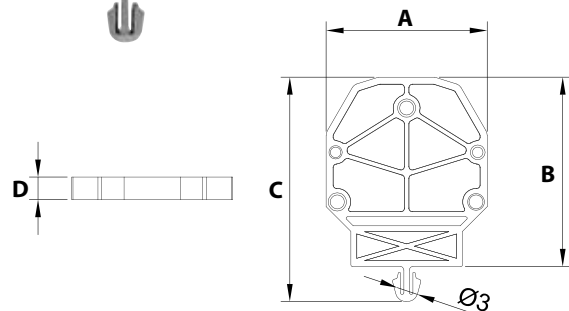

Dimension (mm)	A	B	C	D
	23,2	27,1	3,2	6,8

MATERIAL			
Body	PA6.6	Temp.	-40 °C, +140 °C
Pcs	100		

Dimension (mm)	A	B	C	D
	23,2	27,1	32,1	3,2

MATERIAL			
Body	PA6.6	Temp.	-40 °C, +140 °C
Pcs	100		

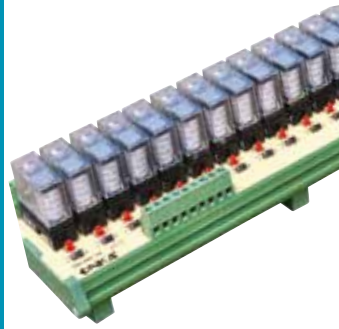

## **ELECTRONIC TERMINAL BLOCKS & RELAY MODULES**

### **Range of Products;**

- Push-in connection electronic terminal blocks relays
- Lamp testing modules
- Lamp testing modules
- Diode cards
- Optocoupler modules
- Relay cords

# **ELECTRONIC T. BLOCKS RELAY MODULES**

PUSH-IN ELECTRONIC TERMINAL BLOCKS RELAYS



**PUSH IN**

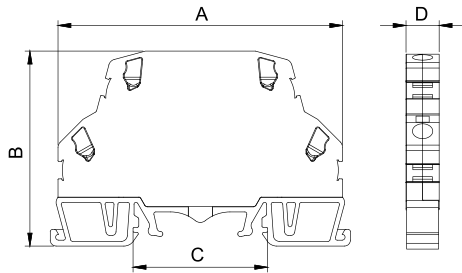

Dimension (mm)	A	B	C	D
	73,0	50,0	34,5	8,5

**MATERIAL**

Body	PA6.6 v2	Spring	Stainless Steel
Bridge	Copper	Temp.	-40 °C, +140 °C
Orange Button	PA6.6 v2	Cable Strip L.	9 mm

**ACCESSORIES**

	New Code	Old Code	See Page
Stopper	1060002	1202	Pg. 65-66
	1060005	1212	
	1060014	1222	
Group Sticker	1060024	1232	

**MARKING**

	New Code	Old Code	See Page
Dekafix	1060192	4440	Pg. 181-185
	1060194	4442	
	-	9540	
	-	9770	

NEW CODE	OLD CODE	DESCRIPTIONS
1050026	ONKA-600-ERDM	Reverse Current Protection Module
1050027	ONKA-601-ERDM	Coil Reverse Current Protection Module
1050028	ONKA-602-ERDM	Lamp Testing Module Single
1050029	ONKA-603-ERDM	Two Channel Diode Module
1050030	ONKA-604-ERDM	Voltage Meter 204 VDC.
1050031	ONKA-605-ERDM	Voltage Meter 220 VAC.
1050032	ONKA-606-ERDM	Voltage Meter, Reverse Current Dump 24 VDC.
1050033	ONKA-607-ERDM	Surge Protection (Varistor) 30 V.
1050034	ONKA-608-ERDM	Surge Protection (Varistor) 75 V.
1050035	ONKA-609-ERDM	Surge Protection (Varistor) 130 V.
1050036	ONKA-610-ERDM	Surge Protection (Varistor) 275 V.
1050037	ONKA-611-ERDM	Voltage Meter, Rectifier 24 VAC.
1050038	ONKA-612-ERDM	Voltage Meter, Rectifier 110 VAC.
1050039	ONKA-613-ERDM	Voltage Meter, Rectifier 220 VAC.

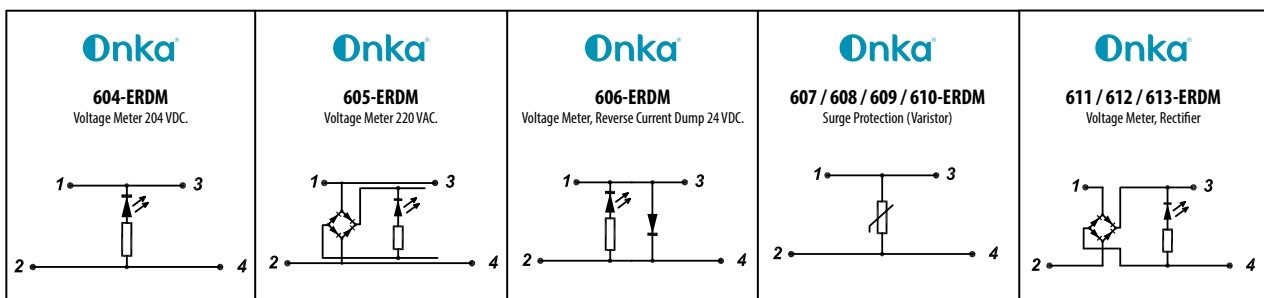
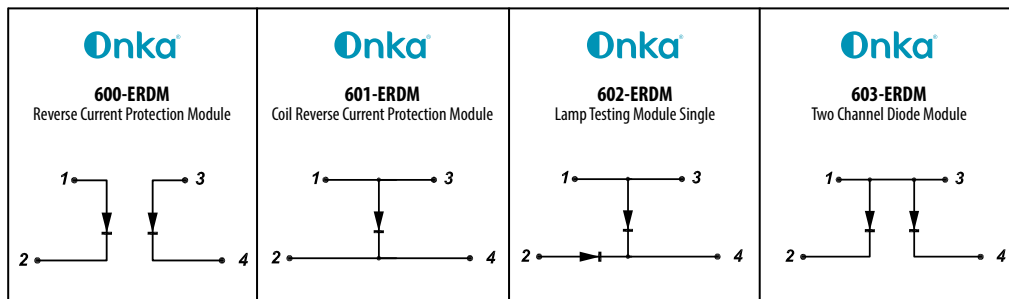

## ELECTRONIC TERMINAL BLOCKS

PUSH IN



600

Reverse Current Protection Module

Coil Reverse Current Protection Module

601

**Description:** Prevents reverse current in case of DC voltage. When connection of coil circuit is cut off, if any contactor, relay or valve is used in DC current, reverse electromotive force which reaches 1000V can be generated. The reverse electromotive force can damage to circuit. This incident is faced in case of coils used in DC current.

602

Lamp Testing Module One Channel

Lamp Testing Module Two Channel

603

**Description:** Controls whether the lamps in the signal circuits are stable. Signal lamps in electrical panels or leds in mimic diagrams used in large facilities. However, in case of lamp or led failure, any problem in facilities cannot be emerged. Therefore stability of these lamps or leds need to be tested periodically. The testing can be applied by a button on lamp testing card. It is preferred because it is terminal connection where the diode is needed. Diodes are used as 1a and 700v.

604 - 605

Voltage Meter

**Description:** Indicates the on/off action with led for 24VDC or 220VAC in electrical systems

606

Voltage Meter, Reverse Current Dump

**Description:** Indicates the on/off action with led for 24VDC in electrical systems. Additionally, protects coil with diode inside against inverse current.

607 - 608  
609 - 610

Surge protection (Varistor) 30VAC-75VAC-130VAC-275VAC

**Description:** Varistor is a resistor. Its resistance can change depends on voltage. Therefore, shunt connection is made for circuit which is protected. In case of over voltage, short circuit generated and fuse blown.

611-612  
613

Voltage Meter, Rectifier 24-110-220VAC

**Description:** AC current from No: 1 and No: 2 terminals is transmitted to DC current and conducted to No: 3 and No: 4 terminals. This transmission is controlled with led indication.

### 101 ... 107 Diode Cards



**Description:** Manufactured in 7 different types as 6, 12, 14 channels common anode, 14 channels common cathode 22 channel anode and cathode. Diodes are used as 1A and 700V.

### 120 - 121 Lamp Testing Card



**Description:** Controls the signal lamp in the machine or electric panel. They are manufactured as 8 channels and 16 channels.

### 130 ... 132 Optocoupler Modules



**Description:** In PLC or micro processor systems it protects the processor and PLC by electrically isolating the electronic circuit from the power circuit. This card is used as micro processor input and output it is 4 channels. It is isolated in both circuits. The work is followed by the led on.

### 255 ... 405 Relay Modules



**Description:** Relay is a must for control panels. In our manufacture these relays are manufactured as start with led reverse current protection diode. More effective than the individual used relays. Also cheaper by decreasing of relay number. They are manufactured as 2, 4, 8, 16 channels and 24 VDC, 220 VAC. This type is manufactured as with socket.



**LAMP TESTING, DIODE CARDS, OPTOCOUPLER MODULES**
**LAMP TESTING MODULES**

NEW CODE	OLD CODE	DESCRIPTIONS
<b>1050008</b>	ONKA-120-ELT8	Lamp Testing Card 8 Channels
<b>1050010</b>	ONKA-122-ELT11	Lamp Testing Card 11 Channels
<b>1050009</b>	ONKA-121-ELT16	Lamp Testing Card 16 Channels

**DIODE CARDS**

NEW CODE	OLD CODE	DESCRIPTIONS
<b>1050001</b>	ONKA-101-EDM6	Diode Card 6 Channels
<b>1050002</b>	ONKA-102-EDM8	Diode Card 8 Channels
<b>1050003</b>	ONKA-103-EDM12	Diode Card 12 Channels
<b>1050004</b>	ONKA-104-EDM14A	Diode Card 14 Channels Anode
<b>1050005</b>	ONKA-105-EDM14K	Diode Card 14 Channels Anode
<b>1050006</b>	ONKA-106-EDM22A	Diode Card 22 Channels Anode
<b>1050007</b>	ONKA-107-EDM22K	Diode Card 22 Channels Anode

**OPTOCOUPLER MODULES**

NEW CODE	OLD CODE	DESCRIPTIONS
<b>1050011</b>	ONKA-130-EOM-4	Optocoupler Card 4 Channels, 5VDC Input, 24 VDC, NPN
<b>1050012</b>	ONKA-131-EOM-4	Optocoupler Card 4 Channels, 12 VAC / DC Input, 24 VDC, NPN
<b>1050013</b>	ONKA-132-EOM-4	Optocoupler Card 4 Channels, 12 VAC / DC Input, 24 VDC, NPN

## RELAY CARDS

## SINGLE CONTACT , 2 MODULES



NEW CODE	OLD CODE	DESCRIPTION
<b>1050014</b>	ONKA-255-E24RMTS2 (+)	Single Contact 16 A. Relay Module Socket "+ Common" 24 VDC
<b>1050015</b>	ONKA-257-E24RMTS2 (-)	Single Contact 16 A. Relay Module Socket "- Common" 24 VDC
<b>1050016</b>	ONKA-265-E220RMTSO2	Single Contact 16 A. Relay Module Socket 220 VAC

## SINGLE CONTACT , 4 MODULES



NEW CODE	OLD CODE	DESCRIPTION
<b>1050017</b>	ONKA-305-E24RMTS4 (+)	Single Contact 16 A. Relay Module Socket "+ Common" 24 VDC
<b>1050018</b>	ONKA-307-E24RMTS4 (-)	Single Contact 16 A. Relay Module Socket "- Common" 24 VDC
<b>1050019</b>	ONKA-315-E220RMTSO4	Single Contact 16 A. Relay Module Socket 220 VAC.

## SINGLE CONTACT , 8 MODULES

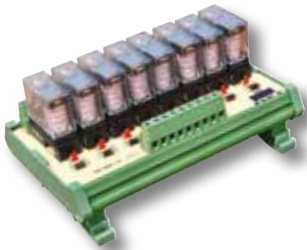

NEW CODE	OLD CODE	DESCRIPTION
<b>1050020</b>	ONKA-355-E24RMTS8 (+)	Single Contact 16 A. Relay Module Socket "+ Common" 24 VDC
<b>1050021</b>	ONKA-357-E24RMTS8 (-)	Single Contact 16 A. Relay Module Socket "- Common" 24 VDC
<b>1050022</b>	ONKA-365-E220RMTSO8	Single Contact 16 A. Relay Module Socket 220 VAC.

## SINGLE CONTACT , 16 MODULES

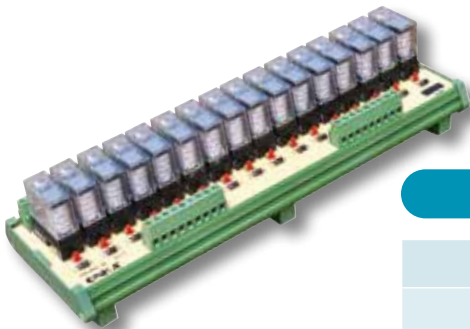

NEW CODE	OLD CODE	DESCRIPTION
<b>1050023</b>	ONKA-401-E24RMTS16 (+)	Single Contact 16 A. Relay Module Socket "+ Common" 24 VDC
<b>1050024</b>	ONKA-403-E24RMTS16 (-)	Single Contact 16 A. Relay Module Socket "- Common" 24 VDC
<b>1050025</b>	ONKA-405-E220RMTSO16	Single Contact 16 A. Relay Module Socket 220 VAC.



#### Range of Products;

- Polypropylen plastic terminal strips
- Polyamide terminal strips
- Polycarbon terminal strips
- Modular socket connectors
- Modular equipment terminal strips
- Steatite Connectors
- Junction box terminal
- Wire nut connector
- Push-in wire connector
- Transformer terminal blocks
- Mini connectors (for aspirator)
- Telescopic connection terminal for Cu-Busbars (With pallet)
- Connection terminals for Cu- Busbars (Spring)

# TERMINAL STRIPS SOCKET CONNECTORS STEATITE CONNECTORS OTHER TERMINALS

## POLYPROPYLENE PLASTIC TERMINAL STRIPS

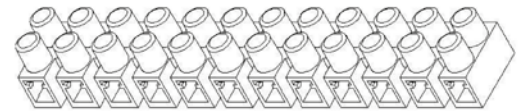
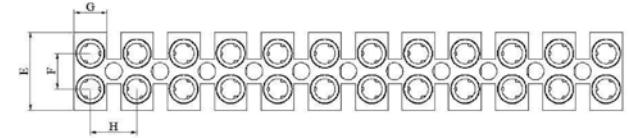
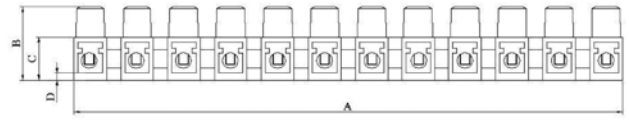

Note: The mounting hole in the center is produced as **rounded**.

## MATERIAL

Isolation Material	PP
Contact	CK45 Steel
Work Temperature	(-20 °C, +85 °C)
Connection Type	Screw / Steel
Norm	EN-60998-2-1

## DESCRIPTIONS

NEW CODE	OLD CODE	No.	Pole	Torque (Nm)	C.Strip L. (mm)	Section (mm <sup>2</sup> )	Current (A)	Voltage (V)	A (mm)	B (mm)	C (mm)	D (mm)	E (mm)	F (mm)	G (mm)	H (mm)	Pcs.
1070015	5000	No.0	12	0,4	6,0	0,75 -1,5	17,5	400	91,2	13,8	8,8	2	14,8	6	5,4	7,8	100
1070016	5001	No.1	12	0,5	6,0	2,5 - 4	32,0	400	116	16,6	9,75	2,4	18,8	7,6	6,55	9,95	50
1070017	5002	No.2	12	0,8	8,0	4 - 6	41,0	400	135,3	17,6	10,3	1,3	18,8	8,7	7,7	11,6	50
1070018	5003	No.3	10	1,2	9,0	6 - 10	57,0	400	138,5	21,6	13,6	2,8	22,5	9,3	9,8	14,3	50
1070019	5004	No.4	6	2,0	10,0	10 - 16	76,0	500	96,5	25,7	15,6	3,3	29,5	11,7	12	16,9	50
1070020	5005	No.5	6	2,5	11,0	16 - 25	101,0	500	106,8	27,4	17,7	3	30,4	11,7	14,3	18,5	50

## POLYAMIDE TERMINAL STRIPS (V2)

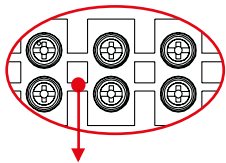

Note: For No.1, No.2 and No.3 terminal strips The mounting hole in the center is produced as square.

## MATERIAL

Isolation Material	PA
Contact	CK45 Steel
Connection Type	Screw / Steel
Norm	EN-60998-2-1

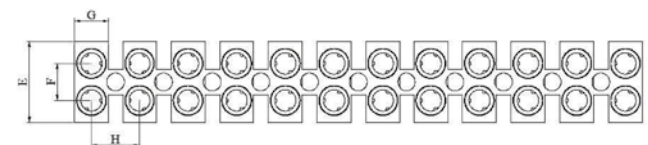
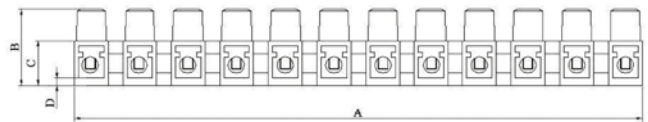

## DESCRIPTIONS

NEW CODE	OLD CODE	No.	Pole	Torque (Nm)	C.Strip L. (mm)	Section (mm <sup>2</sup> )	Current (A)	Voltage (V)	A (mm)	B (mm)	C (mm)	D (mm)	E (mm)	F (mm)	G (mm)	H (mm)	Pcs.
1070027	5010	No.0	12	0,4	6,0	0,75 -1,5	17,5	400	91,2	13,8	8,8	2	14,8	6	5,4	7,8	100
1070028	5011	No.1	12	0,5	6,0	2,5 - 4	32,0	400	116	16,6	9,75	2,15	18,8	7,6	6,55	9,95	50
1070029	5012	No.2	12	0,8	8,0	4 - 6	41,0	400	135,3	18,3	10,55	1,65	20,2	8,7	7,7	11,6	50
1070030	5013	No.3	10	1,2	9,0	6 - 10	57,0	400	138,7	21,6	13,6	2,8	22,7	9,3	10	14,3	50
1070031	5014	No.4	6	2,0	10,0	10 - 16	76,0	500	96,5	25,5	15,6	3	29,5	11,7	12	16,9	50
1070032	5015	No.5	6	2,5	11,0	16 - 25	101,0	500	106,8	27,4	17,7	3	30,4	11,7	14,3	18,5	50
1070033	5016	No.3	3	1,2	9,0	6 - 10	57,0	400	39,3	20,3	13,6	2,4	21,2	9,5	10,7	14,3	250

## POLYCARBONATE TERMINAL STRIPS (V2)

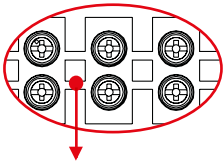

Note: For No.1, No.2 and No.3 terminal strips The mounting hole in the center is produced as square.

## MATERIAL

Isolation Material	Polycarbon (V2)
Contact	CK45 Steel
Work Temperature	(-40 °C, +140 °C)
Connection Type	Screw / Steel
Norm	EN-60998-2-1

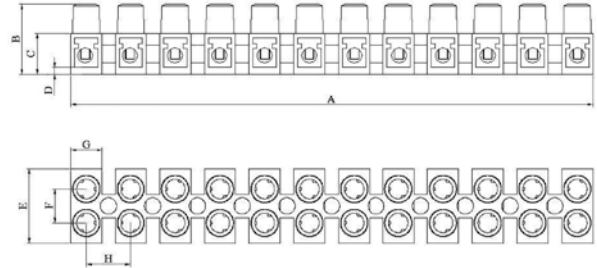

## DESCRIPTIONS

NEW CODE	OLD CODE	No.	Pole	Torque (Nm)	C.Strip L. (mm)	Section (mm <sup>2</sup> )	Current (A)	Voltage (V)	A (mm)	B (mm)	C (mm)	D (mm)	E (mm)	F (mm)	G (mm)	H (mm)	Pcs.
1070034	5020	No.0	12	0,4	6,0	0,75 -1,5	17,5	400	91	13,9	8,9	2,1	14,9	6,0	5,5	7,9	100
1070035	5021	No.1	12	0,5	6,0	2,5 - 4	32,0	400	115,5	16,8	10	2,4	19,0	7,5	6,5	10,0	50
1070036	5022	No.2	12	0,8	8,0	4 - 6	41,0	400	134,7	18,4	10,5	1,7	20,9	8,8	7,8	11,7	50
1070037	5023	No.3	10	1,2	9,0	6 - 10	57,0	400	138,8	21,6	13,6	2,7	22,6	9,4	9,9	14,3	50
1070038	5024	No.4	6	2,0	10,0	10 - 16	76,0	500	96,5	25,6	15,6	3,1	29,6	11,7	12,0	17,0	50
1070039	5025	No.5	6	2,5	11,0	16 - 25	101,0	500	106,3	27,3	17,5	3,1	30	11,6	14,0	18,5	50
1070040	5026	No.3	3	1,2	9,0	6 - 10	57,0	400	38,4	21,6	13,6	2,7	22,6	9,4	9,9	12,8	250

## POLYAMIDE TERMINAL STRIPS (V0)

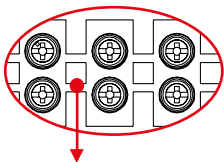

Note: For No.1, No.2 and No.3 terminal strips The mounting hole in the center is produced as square.

## MATERIAL

Isolation Material	PA 6.6 V0
Contact	CK45 Steel
Work Temperature	(-40 °C, +200 °C)
Connection Type	Screw / Steel
Norm	EN-60998-2-1

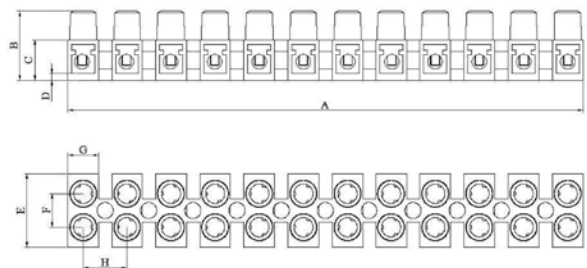

## DESCRIPTIONS

NEW CODE	OLD CODE	No.	Pole	Torque (Nm)	C.Strip L. (mm)	Section (mm <sup>2</sup> )	Current (A)	Voltage (V)	A (mm)	B (mm)	C (mm)	D (mm)	E (mm)	F (mm)	G (mm)	H (mm)	Pcs.
1070041	5029	No.0	12	0,4	6,0	0,75 -1,5	17,5	400	91,0	13,9	8,9	2,1	14,9	6,0	5,5	7,9	100
1070042	5030	No.1	12	0,5	6,0	2,5 - 4	32,0	400	115,5	16,8	10,0	2,4	19,0	7,5	6,5	10,0	50
1070043	5031	No.2	12	0,8	8,0	4 - 6	41,0	400	134,7	18,4	10,5	1,7	20,9	8,8	7,8	11,7	50
1070044	5032	No.3	10	1,2	9,0	6 - 10	57,0	400	138,8	21,6	13,6	2,7	22,6	9,4	9,9	14,3	50
1070045	5033	No.4	6	2,0	10,0	10 - 16	76,0	500	96,5	25,6	15,6	3,1	29,6	11,7	12,0	17,0	50
1070046	5034	No.5	6	2,5	11,0	16 - 25	101,0	500	106,3	27,3	17,5	3,1	30,0	11,6	14,0	18,5	50
1070047	5035	No.3	3	1,2	9,0	6 - 10	57,0	400	38,4	21,6	13,6	2,7	22,6	9,4	9,9	12,8	250



## POLYAMIDE TERMINAL STRIPS WITH PALLET (V2)



No: 0 - 5 poles are available  
 NO: 2 - 2 poles and 3 poles are available  
 No: 3 - 3 poles and 5 poles are available

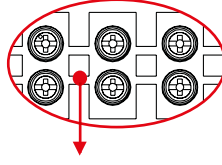
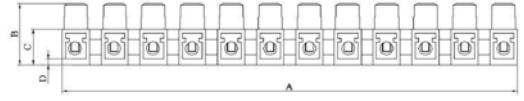

Note: For No.1, No.2 and No.3 terminal strips The mounting hole in the center is produced as square.

MATERIAL	
Isolation Material	PA
Contact	CK45 Steel
Work Temperature	(-40 °C, +140 °C)
Pallet	Ck 45 Steel
Connection Type	Screw / Steel
Norm	EN-60998-2-1

## DESCRIPTIONS

NEW CODE	OLD CODE	No.	Pole	Torque (Nm)	C.Strip L. (mm)	Section (mm <sup>2</sup> )	Current (A)	Voltage (V)	A (mm)	B (mm)	C (mm)	D (mm)	E (mm)	F (mm)	G (mm)	H (mm)	Pcs.
1070048	5040	No. 1	12	0,5	6,0	2,5 - 4	32,0	400	116	16,6	9,75	2,15	18,8	7,6	6,55	9,95	50
1070049	5041	No. 2	12	0,8	8,0	4 - 6	41,0	400	135,3	18,3	10,55	1,65	20,2	8,7	7,7	11,6	50
1070050	5042	No. 3	10	1,2	9,0	6 - 10	57,0	400	138,7	21,6	13,6	2,8	22,7	9,3	10	14,3	50
1070051	5043	No. 3	3	1,2	9,0	6 - 10	57,0	400	39,3	20,3	13,6	2,4	21,2	9,5	10,7	14,3	250

## POLYCARBON TERMINAL STRIPS WITH PALLET (V2)

MATERIAL	
Isolation Material	Polycarbon (V2)
Contact	CK45 Steel
Work Temperature	(-40 °C, +140 °C)
Pallet	Ck 45 Steel
Connection Type	Screw / Steel
Norm	EN-60998-2-1

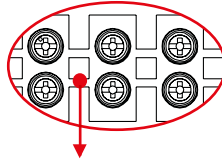

Note: For No.1, No.2 and No.3 terminal strips The mounting hole in the center is produced as square.



## DESCRIPTIONS

NEW CODE	OLD CODE	No.	Pole	Torque (Nm)	C.Strip L. (mm)	Section (mm <sup>2</sup> )	Current (A)	Voltage (V)	A (mm)	B (mm)	C (mm)	D (mm)	E (mm)	F (mm)	G (mm)	H (mm)	Pcs.
1070052	5050	No. 1	12	0,5	6,0	2,5 - 4	32,0	400	115,5	16,8	10,0	2,4	19,0	7,5	6,5	10,0	50
1070053	5051	No. 2	12	0,8	8,0	4 - 6	41,0	400	134,7	18,4	10,5	1,7	20,9	8,8	7,8	11,7	50
1070054	5052	No. 3	10	1,2	9,0	6 - 10	57,0	400	138,8	21,6	13,6	2,7	22,6	9,4	9,9	14,3	50
1070055	5053	No. 3	3	1,2	9,0	6 - 10	57,0	400	38,4	21,6	13,6	2,7	22,6	9,4	9,9	14,3	250

## POLYAMIDE TERMINAL STRIPS WITH PALLET (V0)

MATERIAL	
Isolation Material	PA 6.6 V0
Contact	CK45 Steel
Work Temperature	(-40 °C, +200 °C)
Pallet	Ck 45 Steel
Connection Type	Screw / Steel
Norm	EN-60998-2-1

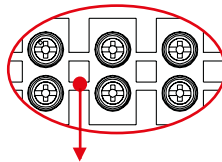

Note: No.1, No.2 ve No. 3 Sıra klemenslerde ortadaki montaj deliği kare olarak üretilmektedir.  
 Note: For No.1, No.2 and No.3 terminal strips The mounting hole in the center is produced as square.



## DESCRIPTIONS

NEW CODE	OLD CODE	No.	Pole	Torque (Nm)	C.Strip L. (mm)	Section (mm <sup>2</sup> )	Current (A)	Voltage (V)	A (mm)	B (mm)	C (mm)	D (mm)	E (mm)	F (mm)	G (mm)	H (mm)	Pcs.
1070056	5056	No. 1	12	0,5	6,0	2,5 - 4	32,0	400	115,5	16,8	10,0	2,4	19,0	7,5	6,5	10,0	50
1070057	5057	No. 2	12	0,8	8,0	4 - 6	41,0	400	134,7	18,4	10,5	1,7	20,9	8,8	7,8	11,7	50
1070058	5058	No. 3	10	1,2	9,0	6 - 10	57,0	400	138,8	21,6	13,6	2,7	22,6	9,4	9,9	14,3	50
1070059	5059	No. 3	3	1,2	9,0	6 - 10	57,0	400	38,4	21,6	13,6	2,7	22,6	9,4	9,9	14,3	250





PLASTIC PROTECTION CAPS 12 POLE

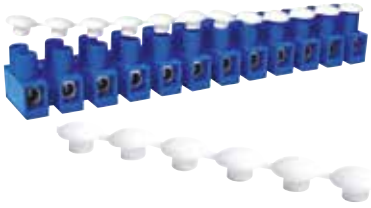

NEW CODE	OLD CODE	DESCRIPTIONS	BOX/CARTON
1070251	5071	Protection Caps (12)	100

MODULAR SOCKET CONNECTORS



5411



5421



5431

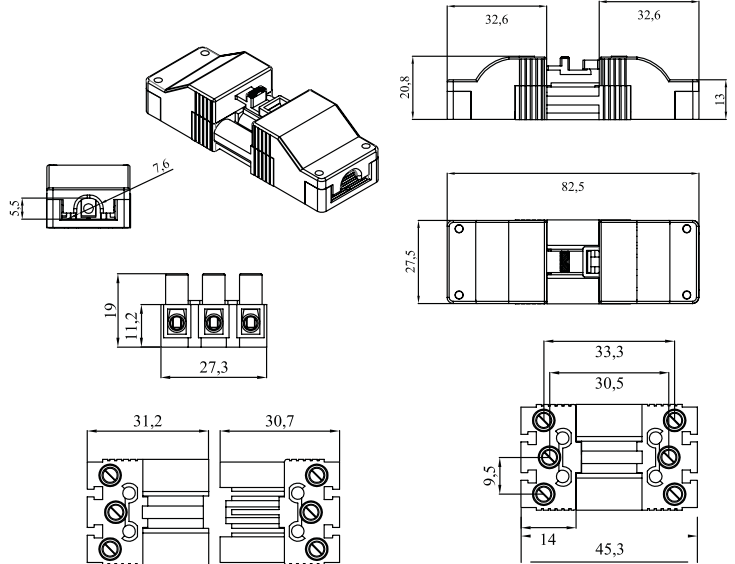

MATERIAL	
Body	PA
Contact	Brass
Screw	Steel
Temp.	-40 °C, +140 °C
Cable Strip L.	6 mm
Cable Sec.	2,5 mm <sup>2</sup>
Torque	0,5 Nm
Norm	EN 61984

NEW CODE	OLD CODE	DESCRIPTIONS	Color	Current (A)	Voltage (V)	Pcs. Box
1070160	5065	No. 13 Pol Socket Connector	White	24	450	100
1070161	5411		Black			100
1070164	5066	Plastic Cover (Set)	White	24	450	45
1070166	5421		Black			45
1070167	5067	No. 13 Pole Socket Connector + Cover Set	White	24	450	45
1070168	5431		Black			45

CONNECTION APPARATUS



Manner of Application

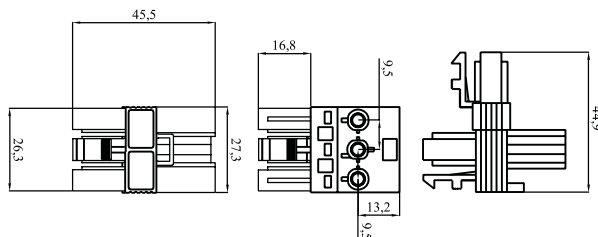

MATERIAL	
Body	PA
Contact	Brass
Screw	Steel
Temp.	-40 °C, +140 °C

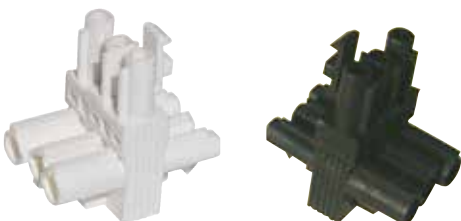

NEW CODE	OLD CODE	DESCRIPTIONS	Color	Current (A)	Voltage (V)	Pcs. Box
1070254	5074	2.5 - 4 mm <sup>2</sup> T Type Connection Apparatus	White	24	450	60
1070255	5075		Black			60

6 POLE SOCKET CONNECTORS

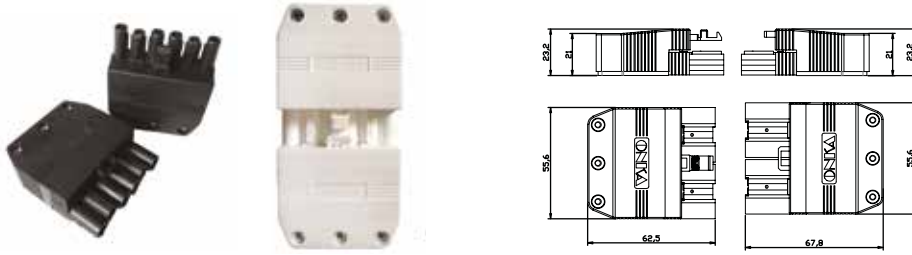

MATERIAL	
Body	PA
Contact	Brass
Screw	Steel
Temp.	-40 °C, +140 °C
Cable Strip L.	6 mm
Cable Sec.	2,5 mm <sup>2</sup>
Torque	0,5 Nm

NEW CODE	OLD CODE	DESCRIPTIONS	Colour	Current (A)	Voltage (V)	Pcs. Box
1070171	5064	No:1, 6 Pole Socket Cover Set	White	24	450	16
1070170	5063	No:1, 6 Pole Socket Cover Set	Black	24	450	16

MODULAR SOCKET CONNECTORS

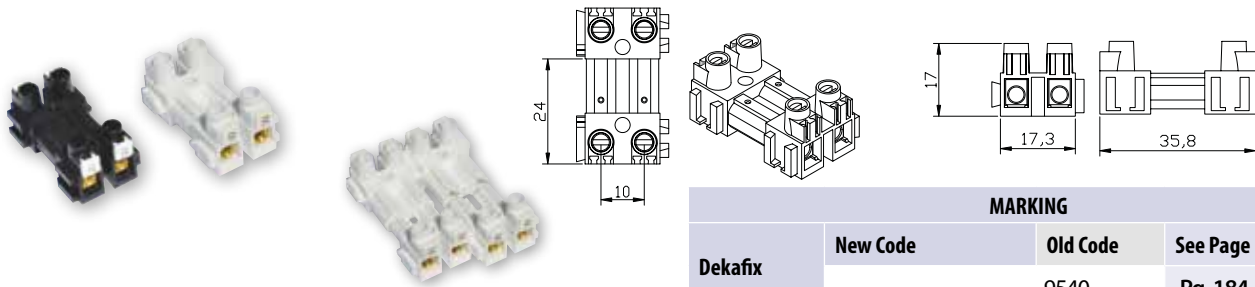

MARKING			
Dekafix	New Code	Old Code	See Page
	-	9540	Pg. 184

NEW CODE	OLD CODE	DESCRIPTIONS	Colour	Current (A)	Voltage (V)	Pcs. Box
1070173	5068	NO. 1 - 2 Pole Socket Connector + Modular System	WHITE	24	450	180
1070174	5451		RED	24	450	180
1070175	5452		BLACK	24	450	180
1070176	5453		YELLOW	24	450	180
1070177	5454		M. GREEN	24	450	180

MATERIAL	
Body	PA
Contact	Brass
Screw	Steel
Temp.	-40 °C, +140 °C
Cable Strip L.	6 mm
Cable Sec.	2,5 mm <sup>2</sup>
Torque	0,5 Nm

12 POLE SOCKET CONNECTORS (ONE PIECE)

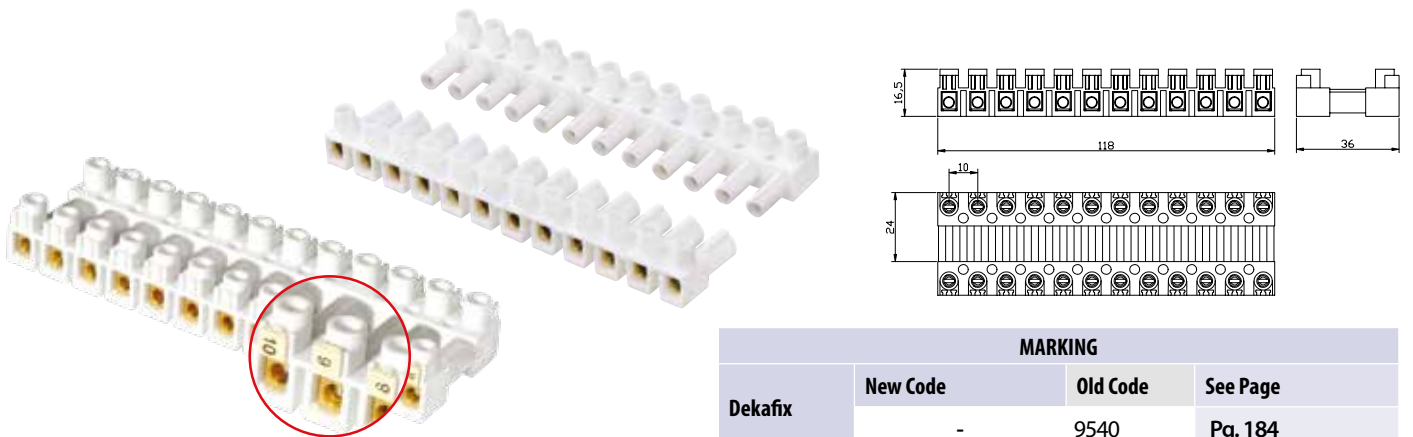

MARKING			
Dekafix	New Code	Old Code	See Page
	-	9540	Pg. 184

NEW CODE	OLD CODE	DESCRIPTIONS	Colour	Current (A)	Voltage (V)	Pcs. Box
1070153	5060	No. 1 12 Pole Socket Connector 2.5 - 4 mm <sup>2</sup> (Male - Female Telescopic Lock System)	WHITE	24	450	30
1070154	5401		GRAY	24	450	30
1070155	5402		RED	24	450	30
1070156	5403		BLUE	24	450	30
1070157	5404		M. GREEN	24	450	30
1070158	5405		BLACK	24	450	30

MATERIAL	
Body	PA
Contact	Brass
Screw	Steel
Temp.	-40 °C, +140 °C
Cable Strip L.	6 mm
Cable Sec.	2,5 mm <sup>2</sup>
Torque	0,5 Nm

## MODULAR EQUIPMENT TERMINAL STRIPS

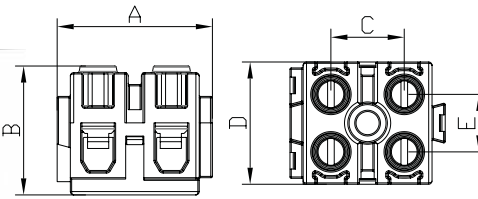

MATERIAL	
Isolation Material	PA
Contact	CK45 Steel
Work Temperature	(-40 °C, +140 °C)
Connection Type	Screw / Vidalı (Steel - Çelik)
Norm	EN-60998-2-1

MARKING			
Dekafix	New Code	Old Code	See Page
	-	9540	Pg. 184

	NEW CODE With Pallet	OLD CODE With Pallet	DESC.	Cable Section (mm <sup>2</sup> )	Current (A)	Voltage (V)	Cable Strip Length (mm)	A (mm)	B (mm)	C (mm)	D (mm)	E (mm)	Pcs. Box
●	1070182	5100	No. 1	2,5-4	32	400	6	21,1	16,5	9,7	15,6	7,4	250
●	1070196	5101	No. 2	4-6	41	400	8	23,5	19,5	11,1	18,5	8,7	144
●	1070204	5102	No. 3	6-10	57	400	9	30,3	21,7	13,9	21,7	9,1	75
●	1070188	5103	No 1-3	2,5-4	32	400	6	30,7	16,5	9,3	15,6	6,7	200
●	1070186	5163	No. 1	2,5-4	32	400	6	21,1	16,5	9,7	15,6	7,4	250
●	1070200	5183	No. 2	4-6	41	400	8	23,5	19,5	11,1	18,5	8,7	144
●	1070207	5193	No. 3	6-10	57	400	9	30,3	21,7	13,9	21,7	9,1	75
●	1070192	5173	No 1-3	2,5-4	32	400	6	30,7	16,5	9,3	15,6	6,7	200
●	1070187	5164	No. 1	2,5-4	32	400	6	21,1	16,5	9,7	15,6	7,4	250
●	1070201	5184	No. 2	4-6	41	400	8	23,5	19,5	11,1	18,5	8,7	144
●	1070208	5194	No. 3	6-10	57	400	9	30,3	21,7	13,9	21,7	9,1	75
●	1070193	5174	No 1-3	2,5-4	32	400	6	30,7	16,5	9,3	15,6	6,7	200
●	1070184	5161	No. 1	2,5-4	32	400	6	21,1	16,5	9,7	15,6	7,4	250
●	1070198	5181	No. 2	4-6	41	400	8	23,5	19,5	11,1	18,5	8,7	144
●	1070205	5191	No. 3	6-10	57	400	9	30,3	21,7	13,9	21,7	9,1	75
●	1070190	5171	No 1-3	2,5-4	32	400	6	30,7	16,5	9,3	15,6	6,7	200
○	1070183	5104	No. 1	2,5-4	32	400	6	21,1	16,5	9,7	15,6	7,4	250
○	1070197	5105	No. 2	4-6	41	400	8	23,5	19,5	11,1	18,5	8,7	144
○	1070203	5106	No. 3	6-10	57	400	9	30,3	21,7	13,9	21,7	9,1	75
○	1070189	5107	No 1-3	2,5-4	32	400	6	30,7	16,5	9,3	15,6	6,7	200
●	1070185	5162	No. 1	2,5-4	32	400	6	21,1	16,5	9,7	15,6	7,4	250
●	1070199	5182	No. 2	4-6	41	400	8	23,5	19,5	11,1	18,5	8,7	144
●	1070206	5192	No. 3	6-10	57	400	9	30,3	21,7	13,9	21,7	9,1	75
●	1070191	5172	No 1-3	2,5-4	32	400	6	30,7	16,5	9,3	15,6	6,7	200

## MINI TERMINAL (Aspirator Terminal)

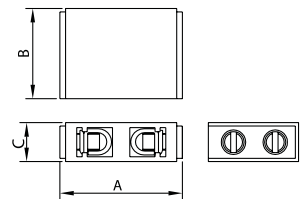

NEW CODE	OLD CODE	DESCRIPTIONS	Current (A)	Voltage (V)	A (mm)	B (mm)	C (mm)	Pcs. Box
1070257	5130	Mini Connector <b>White</b> 2,5 - 4 mm <sup>2</sup>	32	400	22	16,2	7	250
1070258	5131	Mini Connector <b>Black</b> 2,5 - 4 mm <sup>2</sup>	32	400	22	16,2	7	250

MATERIAL	
Body	PA6.6
Contact	CK45 Steel
Screw	Steel
Temp.	-40 °C, +140 °C
Cable Strip L.	6 mm
Cable Sec.	2,5 - 4 mm <sup>2</sup>
Torque	0,5 Nm
Norm	EN 60998 -2-1

## ADVANTAGES OF ONKA STEATITE TERMINALS



Steatite; Used in the production of the insulating parts having higher electrical and mechanical strength than conventional porcelain materials.

Steatite terminals contact material is special alloy steel and thermal operating temperature 1100 °C ' reaches up. It also carries ONKA steatite terminal block on 1000 °C 'n operating temperature automatically.

**Advantages in comparison to ceramics:**

- Higher mechanical strength,
- Higher dimensional stability,
- Higher temperature resistance (1000 °C and over)
- Higher acid resistance,
- longer lifespan,
- It has an insulating surface and surface electrical leakage is zero, this material is more efficient

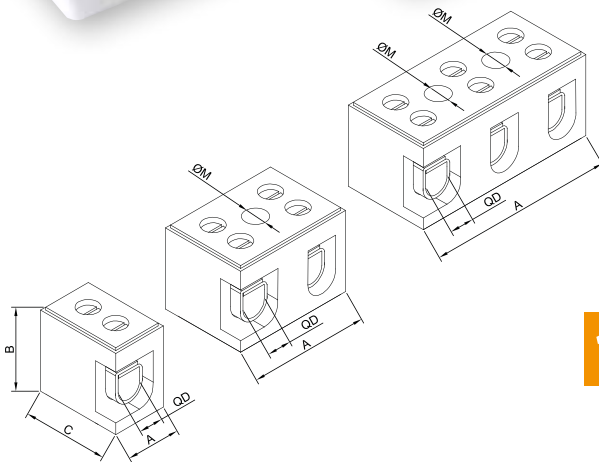
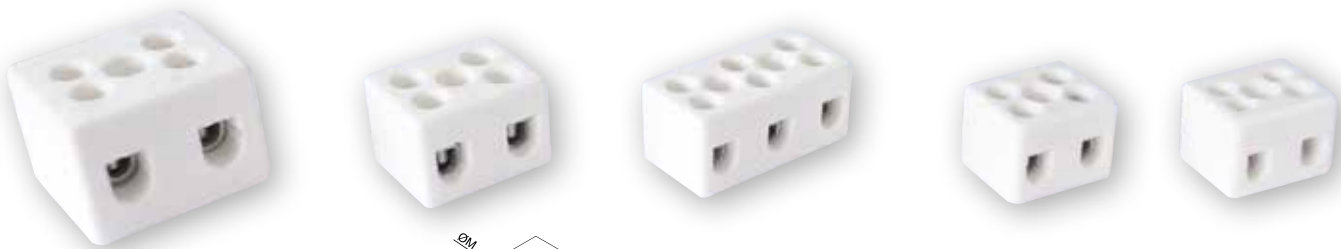

**1100 °C**

**MATERIAL**

<b>Isolation Material</b>	Steatite
<b>Contact</b>	CK45 Steel
<b>Work Temperature</b>	Max. 1100 °C
<b>Connection Type</b>	Screw / Steel
<b>Norm</b>	EN-60998-2-1

\* **U<sub>imp</sub>** : Impact strength voltage

**DESCRIPTIONS**

NEW CODE	OLD CODE	Name	Pole	Cable Section (mm <sup>2</sup> )	A (mm)	B (mm)	C (mm)	D Ø (mm)	M Ø (mm)	Pcs.
1070001	5081	No. 0/2	2	0,75 - 1,50	22	16,5	18,5	4	4,3	100
1070002	5082	No. 1/2	2	2,50 - 4,00	22,5	17	19	5	4,3	150
1070003	5083	No. 1/3	3	2,50 - 4,00	36	17	19	5	4,3	100
1070004	5084	No. 2/2	2	4,00 - 6,00	27	18,5	22	6	4,3	100
1070005	5085	No. 2/3	3	4,00 - 6,00	40	18,5	22	6	4,3	50
1070006	5086	No. 3/2	2	6,00 - 10,00	34	24,5	30	7	5,2	50
1070007	5087	No. 3/3	3	6,00 - 10,00	51,5	25	30	7	5,2	35
1070008	5088	No. 0/1	1	0,75 - 1,50	11	16,5	18,5	4	-	200
1070009	5089	No. 1/1	1	2,50 - 4,00	11,5	17	19	5	-	200
1070010	5090	No. 2/1	1	4,00 - 6,00	12	18,8	22	6	-	150
1070011	5091	No. 3/1	1	6,00 - 10,00	17	25	30,3	7	-	100
1070013	5094	No. 4-5/3	3	16,00 - 25,00	65,6	30	30	11	5,2	20
1070014	5095	No. 4-5/2	2	16,00 - 25,00	42	30	30	11	5,2	20

## JUNCTION BOX TERMINAL (TRANSPARENT / COLOURFUL)

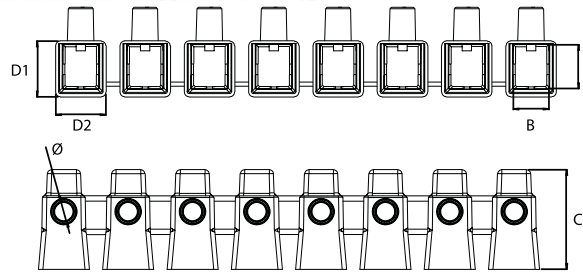

MATERIAL	
Body	Polycarbonate
Contact	CK45 Steel
Screw	Steel
Temp.	-40 °C, +140 °C
Cable Strip L.	10 mm
Torque	0,5 Nm

NEW CODE	OLD CODE	DESCRIPTIONS	Cable Section	Current (A)	Voltage (V)	A (mm)	B (mm)	C (mm)	D1 (mm)	D2 (mm)	H (mm)	Ø (mm)	Pcs.
1070214	5504	No.1	2,5-4 mm <sup>2</sup>	32	400	6,5	5,5	13,0	9	8,0	14,0	4,5	600
1070221	5514	No.2	4-6 mm <sup>2</sup>	41	400	7,55	6,6	18,4	11,5	10,4	17,4	5,0	600
1070228	5524	No.3	6-10 mm <sup>2</sup>	57	400	8,8	7,7	22,0	12,9	11,9	20,0	6,0	600
1070235	5534	No.4	10-16 mm <sup>2</sup>	76	500	11,0	9,6	27,3	16,0	15,3	24,6	7,5	500
1070242	5544	No.5	16-25 mm <sup>2</sup>	101	500	12,8	11,2	26,0	16,8	16,4	26,0	7,4	500
1070248	5554	No.6-7	25-35 mm <sup>2</sup>	125	500	17,8	14,5	40,0	22,5	20,3	34,3	8,0	200

## SCREW-ON WIRE NUT CONNECTOR

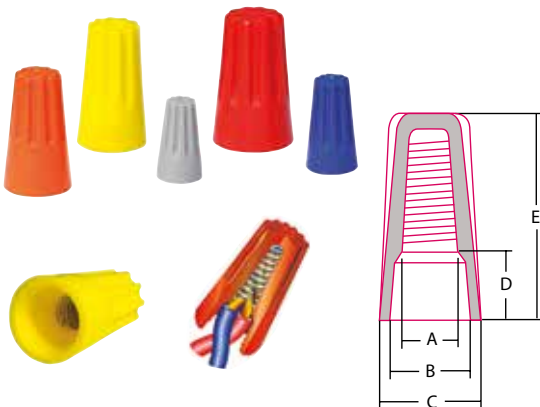

CODE	COLOR	A (mm)	B (mm)	C (mm)	D (mm)	E (mm)	Pcs. Box
ONKA-8340 / P-1	GREY	3.80	6.70	8.60	5.80	15.20	1000
ONKA-8341 / P-2	BLUE	4.10	7.00	9.80	5.90	17.60	1000
ONKA-8342 / P-3	ORANGE	5.00	9.90	12.20	7.80	22.00	500
ONKA-8343 / P-4	YELLOW	6.00	11.20	14.00	7.90	24.00	500
ONKA-8344 / P-6	RED	7.50	13.00	16.40	9.15	26.50	500

Made out of resistant thermoplastic raw material, with the norm of UL94 V-2, they have the feature to resist against 600 V for wiring and 1000 V for lighting and signalization under 105 °C operating temperature.

## WIRE JOINT ELECTRICAL CONNECTOR TERMINAL

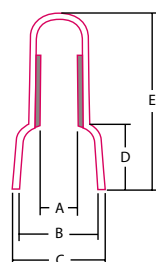

KOD	A (mm)	B (mm)	C (mm)	D (mm)	E (mm)	Pcs. Box
ONKA-8330 CE-1	2.6	6.2	7.8	6.2	18.0	1000
ONKA-8331 CE-2	3.1	7.9	9.5	7.2	19.7	1000
ONKA-8332 CE-5	4.1	10.5	12.5	9.6	25.5	1000
ONKA-8333 CE-8	5.3	12.4	14.6	12.0	27.7	500

Made out of Nylon 66 raw material, with the norm of UL94 V-2, they have the feature to resist against 300V (CE-8 600V) under the 105 °C operating temperature.



## PUSH-IN WIRE CONNECTOR

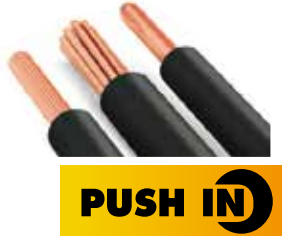
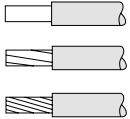

CODE	Pole	Cable Cross Section	Current (A)	Voltage (V)	PCS/BOX
ONKA-8840	2	0,2 - 4 mm <sup>2</sup> (24-12 AWG)	32A	450V	100
ONKA-8842	3				100
ONKA-8843	4				100
ONKA-8844	5				100

## PUSH-IN WIRE CONNECTOR

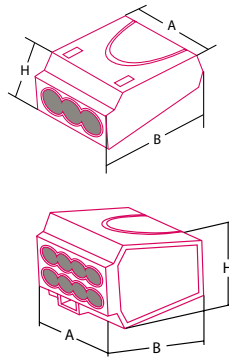

CODE	Pole	Cable Cross Section	A	B	H	PCS BOX
ONKA-8320	2	0,5 - 2,5 mm <sup>2</sup>	10.5	19.5	9.5	100
ONKA-8321	3		13.5	19.7	9.5	100
ONKA-8322	4		17.2	19.7	9.5	100
ONKA-8323	5		21.1	19.7	9.5	100
ONKA-8463	6		22.0	19.7	9.5	100
ONKA-8324	8		17.5	19.0	16.8	100



Thermoplastic UL 94/V2 norm, Temperature rating max. 105 °C, 450 V - 24 A

## SPLICING CONNECTORS WITH SOCKET

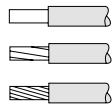

CODE	Pole	Cable Cross Section	Current (A)	Voltage (V)	PCS/BOX
ONKA-8880-2	2	0,2 - 4 mm <sup>2</sup>	32A	450V	20
ONKA-8880-3	3				20
ONKA-8880-4	4				20

## SPLICING CONNECTORS

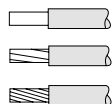

CODE	Pole	Cable Cross Section	Current (A)	Voltage (V)	PCS/BOX
ONKA-8890-2	1	0,2 - 4 mm <sup>2</sup>	32A	450V	50
ONKA-8890-3	2				50
ONKA-8890-4	3				40



## PRESS PUSH-IN CONNECTORS

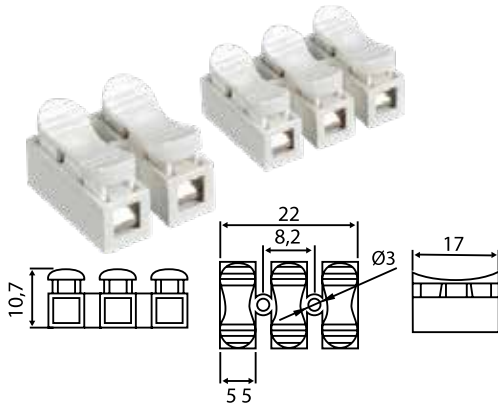

CODE	Pole	DESCRIPTIONS	PCS BOX
ONKA-8850	2	1,5 mm <sup>2</sup> Press Push-In Connector	100
ONKA-8851	3	1,5 mm <sup>2</sup> Press Push-In Connector	100
ONKA-8852	2	2,5 mm <sup>2</sup> Press Push-In Connector	100
ONKA-8853	3	2,5 mm <sup>2</sup> Press Push-In Connector	100
ONKA-8854	12	2,5 mm <sup>2</sup> Press Push-In Connector	100
ONKA-8855	2	4 mm <sup>2</sup> Press Push-In Connector	100
ONKA-8856	3	4 mm <sup>2</sup> Press Push-In Connector	100

## LIGHTING CONNECTORS



CODE	Pole	DESCRIPTIONS	PCS BOX
ONKA-8860	2	3 Pin Lighting Connector	100
ONKA-8861	3	3 Pin Lighting Connector	100
ONKA-8862	4	3 Pin Lighting Connector	100
ONKA-8863	5	3 Pin Lighting Connector	100

## TRANSFORMER TERMINAL BLOCKS

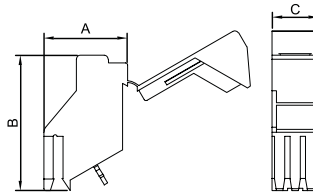

MATERIAL	
Body	PA6.6
Bridge	Copper / Silver Covering
Contact	CK45 Steel
Screw	Steel
Temp	-40 °C, +140 °C
Torque	0,5 Nm



CODE	DESCRIPTIONS	Current (A)	Voltage (V)	Cable Strip Length (mm)	A (mm)	B (mm)	C (mm)	D (mm)	Pcs. Box
ONKA-5135	1 x 4 mm <sup>2</sup> High Type	32	690	8	19,2	32,0	7,6	-	200
ONKA-5136	2 x 4 mm <sup>2</sup> High Type	32	690	8	19,2	32,0	15,0	-	100
ONKA-5137	1 x 6 mm <sup>2</sup> High Type	41	690	10	22,0	34,0	11,0	-	100

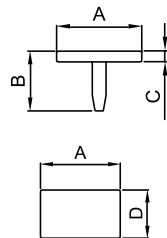
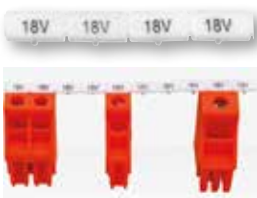

		ACCESSORIES					
NEW CODE	OLD CODE	DESCRIPTIONS	A (mm)	B (mm)	C (mm)	D (mm)	Pcs. Box
1060204	5139	Transformal Terminal Label Printless	6,25	4,4	0,8	3,8	500
1060205	5140	Transformal Terminal Label Printed	6,25	4,4	0,8	3,8	500

## WIRE CONNECTOR



CODE	TYPE	LENGTH (mm)	WIDTH (mm)	SCREW	COLOR	Pcs. Box
OR - MKE 01	56 - 63	40	25	M4	BROWN	50
OR - MKE 02	71 - 80 - 90 - 100	50	30	M4	BROWN	50
OR - MKE 03	132	60	37	M5	BROWN	50
OR - MKE 04	160 - 180	72	44	M6	BROWN	40
OR - MKE 05	225 - 250	91	56	M8	BROWN	16
OR - MKE 06	280	115	70	M10	BROWN	8

TELESCOPIC CONNECTION TERMINAL FOR Cu BUSBARS (WITH PALLET)

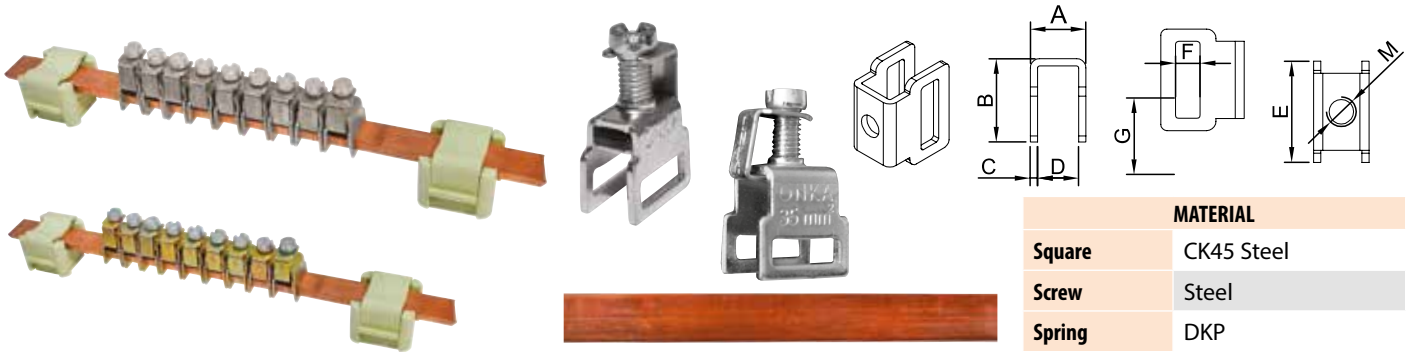

MATERIAL	
Square	CK45 Steel
Screw	Steel
Spring	DKP

NEW CODE	OLD CODE	DESCRIPTIONS	Current (A)	Voltage (V)	A (mm)	B (mm)	C (mm)	D (mm)	E (mm)	F (mm)	G (mm)	Ø	Pcs. Box
-	ONKA-2159	SK12 F3, 4 mm <sup>2</sup>	80	690									300
1140011	2160	SK12 F3, 16 mm <sup>2</sup>	80	690	9,5	16,3	1,3	6,9	16,5	3,9	12,5	M5	300
1140012	2161	SK12 F3, 35 mm <sup>2</sup>	100	690	12,5	17,7	1,5	9,5	16,5	3,9	12,5	M5	250
-	ONKA-2162	12x3 mm Electrolytic Cu Bar 1 Mt.											1 mt.

CONNECTION TERMINALS FOR Cu - BUSBARS (SPRING)

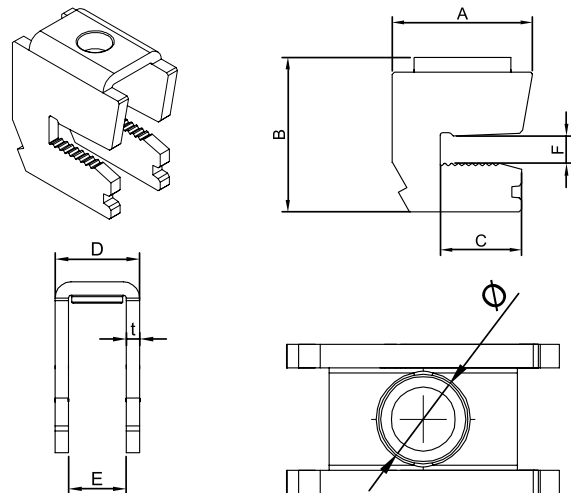

2140 2141 2142 2143 2144 2145 2146 2147

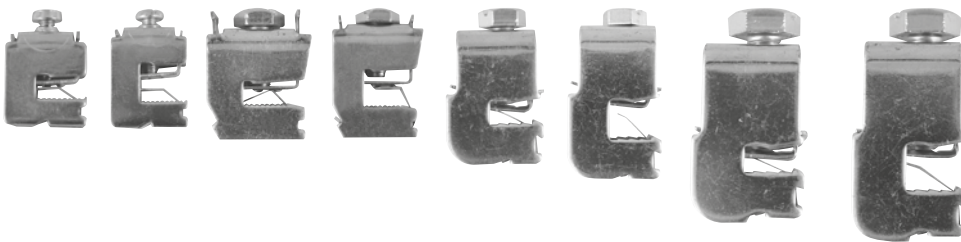

MATERIAL	
Body	DKP
Screw	Steel
Spring	DKP
Fixing spring	Stainless Steel

NEW CODE	OLD CODE	DESCRIPTIONS	Current (A)	Voltage (V)	A (mm)	B (mm)	C (mm)	D (mm)	E (mm)	F (mm)	t (mm)	Ø	Connecting Screw	Pcs. Box
1140007	2140	SK16 F5, 1,5 - 16 mm <sup>2</sup>	180	690	22,70	26,50	14	12	8	5,70	2	M5	PZ2	100
1140008	2141	SK16 F10, 1,5 - 16 mm <sup>2</sup>	180	690	22,70	30,30	14	12	8	10,90	2	M5	PZ2	100
1140009	2142	SK35 F5, 1,5 - 35 mm <sup>2</sup>	270	690	29	31	17	16	11	5,70	2,50	M8	SW13/PZ3	50
1140010	2143	SK35 F10, 1,5 - 35 mm <sup>2</sup>	270	690	29	36,0	17	16	11	10,90	2,50	M8	SW13/PZ3	50
-	ONKA-2144	SK70 F5, 16 - 70 mm <sup>2</sup>	400	690	28	39	15,30	20,60	14,60	5,70	3	M8	SW13/PZ3	25
-	ONKA-2145	SK70 F10, 16 - 70 mm <sup>2</sup>	400	690	28	46	15,30	20,60	14,60	10,90	3	M8	SW13/PZ3	25
-	ONKA-2146	SK120 F5, 16 - 120 mm <sup>2</sup>	440	690	29	45,80	15,40	23,50	17,50	5,70	3	M10	SW17/PZ4	25
-	ONKA-2147	SK120 F10, 16 - 120 mm <sup>2</sup>	440	690	29	50,90	15,40	23,50	17,50	10,90	3	M10	SW17/PZ4	25

U CLAMPS

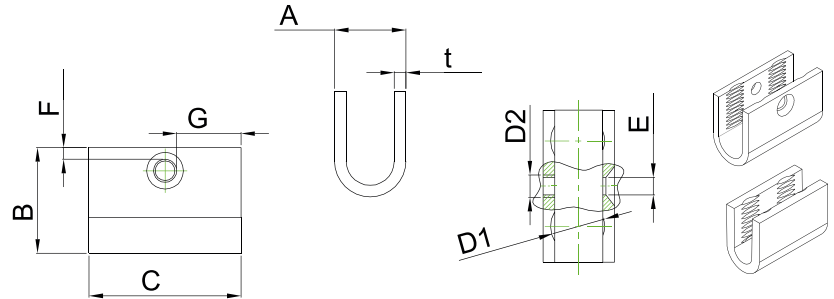

\*Insulation cover is provided with the product.

CODE	CABLE SECTION	SCREW	A (mm)	t (mm)	B (mm)	C (mm)	D1	D2	E (mm)	F (mm)	G (mm)	Pcs. Box
ONKA-7050	6 mm <sup>2</sup>	STEEL	8,5	1,8	13	19	M6	-	-	-	-	300
ONKA-7051	10mm <sup>2</sup>	STEEL	10	2,2	15	21	M8	-	-	-	-	250
ONKA-7052	16mm <sup>2</sup>	STEEL	12,2	2,3	18,2	28	M10	-	-	-	-	150
ONKA-7053	25mm <sup>2</sup>	STEEL	13,8	2,5	20	30,5	7/6"	M5	6	2,25	12	100
ONKA-7054	35mm <sup>2</sup>	STEEL	14,5	2,5	23,2	32,5	M12	M5	6	2,25	13,3	75
ONKA-7055	50mm <sup>2</sup>	BRASS	16,2	3	25,4	39	M14	M5	6	2,75	16,6	50
ONKA-7056	70mm <sup>2</sup>	BRASS	19,5	3,25	28,2	43,1	M16	M5	6	4,1	18,5	40
ONKA-7057	95mm <sup>2</sup>	BRASS	21,6	3,25	31,9	45,5	M18	M6	6,5	3,5	19,5	30
ONKA-7058	120mm <sup>2</sup>	BRASS	23,5	3,4	34	50,8	M20	M6	6,5	4	22,15	20
ONKA-7059	150mm <sup>2</sup>	BRASS	28	4,4	39,1	53,9	M22	M6	7	4,4	23,45	10
ONKA-7060	U CLAMPS COVER											100

CLAWED CLAMPS

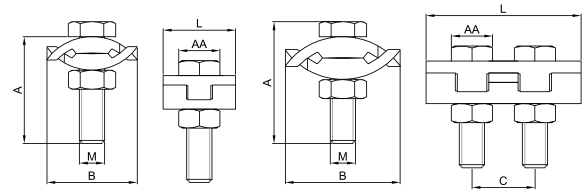

CODE	DESCRIPTIONS	A (mm)	B (mm)	L (mm)	M	AA	C	Pcs. Box
ONKA-7070	No. 1 16 mm <sup>2</sup>	25	22	17,2	M6	10	-	500
ONKA-7071	No. 2 25 mm <sup>2</sup>	25	26	20,2	M6	10	-	250
ONKA-7072	No. 3 35 mm <sup>2</sup>	25	28	30,3	M6	10	15	100
ONKA-7073	No. 4 50 mm <sup>2</sup>	25	33	32,4	M6	10	15	100
ONKA-7074	No. 5 70 mm <sup>2</sup>	35	40	35,4	M8	13	17	100
ONKA-7075	No. 6-7 120 mm <sup>2</sup>	35	49	45,1	M6	13	24	50

CAPACITOR CLAMPS

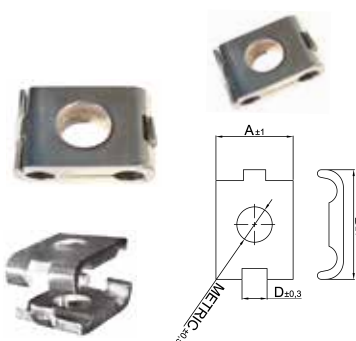

NEW CODE	OLD CODE	DESCRIPTIONS	METRIC	A x B	D	Pcs. Box
1140016	7094	Capacitor Clamps	M12 (Ø12,3)	25,5 x 39,2 mm	10 mm	100
1140017	7095	Capacitor Clamps	M16 (Ø16,3)	30 x 43,3 mm	9,4 mm	80
1140018	7096	Capacitor Clamps	M14 (Ø14,5)	25,5 x 39,2 mm	10 mm	100
1140019	7097	Capacitor Clamps	M14 (Ø14,5)	30 x 43,3 mm	9,4 mm	80
1140020	7098	Capacitor Clamps	M12 (Ø12,3)	30 x 43,3 mm	9,4 mm	80

## AL - CU CLAMPS



CODE	DESCRIPTIONS	PRESSING AREA (mm <sup>2</sup> )	CONDUCTORS	BOX
ONKA - 7001	A 25 - B 16 AL-CU	6 - 25 Al / 25 - 16 Cu	Rose	100
ONKA - 7002	A 40 - B 25 AL-CU	16 - 40 Al / 10 - 25 Cu	Rose, Lily, Swallow, Sparrow	100
ONKA - 7003	A 70 - B 50 AL-CU	16 - 70 Al / 10 - 50 Cu	Rose, Lily, Swallow, Sparrow	50
ONKA - 7004	A 120 - B 50 AL-CU	70 - 120 Al / 10 - 50 Cu	Pannsey, Aster, Pholx, Oxlip Raven, Pigeon	50
ONKA - 7005	A 120 - B 70 AL-CU	70 - 120 Al / 10 - 70 Cu	Pannsey, Aster, Pholx, Oxlip Raven, Pigeon	50
ONKA - 7006	A 240 - B 120 AL-CU	70 - 240 Al / 50 - 120 Cu	Daisy, Peony, Tulip, Canna Partridge, Ostrich, Hawk	25
ONKA - 7007	A 240 - B 240 AL-CU	240 Al / 240 Cu	Daisy, Peony, Tulip, Canna Partridge, Ostrich, Hawk	25

## AL PARALLEL GROOVE CLAMPS



CODE	DESCRIPTIONS	PRESSING AREA (mm <sup>2</sup> )	CONDUCTORS	BOX
ONKA - 7020	A16-16 Branch	6 - 16 Al	Rose	100
ONKA - 7021	A25-25 Branch	6 - 25 Al	Rose	100
ONKA - 7022	A40-40 Branch	16 - 40 Al	Rose, Lily, Swallow, Sparrow	100
ONKA - 7023	A70-70 Branch	16 - 70 Al	Rose, Lily, Pansy, Swallow, Sparrow	50
ONKA - 7024	A95-95 Branch	25 - 95 Al	Lily, Pansy, Swallow, Aster, Rawen	50
ONKA - 7025	A120-120 Branch	40 - 120 Al	Pannsey, Aster, Pholx, Oxlip Swallow, robinone, Rawen	50
ONKA - 7026	A150-150 Branch	40 - 150 Al	Pannsey, Aster, Pholx, Oxlip Swallow, robinone, Rawen	25
ONKA - 7027	A240-240 Branch	40 - 240 Al	Daisy, Peony, Tulip, Canna Partridge, Ostrich, Hawk	25
ONKA - 7028	Clamps Cover		A70-A70/A70-B50	100

## STOPPER CLAMPS



CODE	DESCRIPTIONS	PRESSING AREA (mm <sup>2</sup> )	CONDUCTORS	BOX
ONKA - 7040	A16-A50 Stopper	16 - 50 Al	Rose, Lily, Swallow, Sparrow, Swallow	50
ONKA - 7041	A50-A95 Stopper	50 - 95 Al	Popy, Aster, Pholx, Raven, Rabinone	50
ONKA - 7042	A95-A120 Stopper	95 - 120 Al	Popy, Aster, Pholx, Raven, Rabinone	50



## RAIL MOUNTING SOCKETS

### Technical Features ;

- Covered type
- Inlet and outlet (able to make the phase, neutral and earth connection from both sides of the top and the bottom)
- 16A, 250V
- Can be mounted onto the 35 x 7.5 rails
- Up to 10 mm<sup>2</sup> cable connection can be made

### Range of Products;

- Inlet without LED
- Inlet-Outlet without LED
- Inlet with LED
- Inlet-Outlet with LED
- Inlet-UPS without LED
- Inlet-Outlet-UPS without LED
- Inlet-UPS with LED
- Inlet-Outlet-UPS with LED

# RAIL MOUNTING SOCKETS



## RAIL MOUNTING SOCKETS (With Cover)

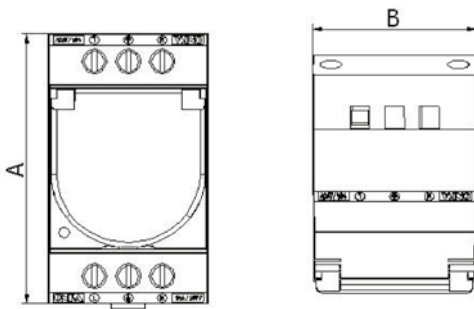
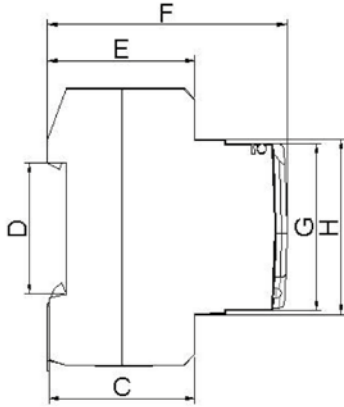

MATERIAL	
Body	PA
Bridge	Copper
Contact	CK45 Steel
Screw	Steel
Temp.	-40 °C, +140 °C
Leakage proof	IP20
Cable Strip L.	12 mm
Torque	0,8 Nm
DATA	
	TSE / CE
Voltage	750 V
Current	24 A
Section	6,0 mm <sup>2</sup>
Norm	EN-60947-7-1

## DESCRIPTIONS

CODE	Descriptions	Current (A)	Voltage (V)	A (mm)	B (mm)	C (mm)	D (mm)	E (mm)	F (mm)	G (mm)	H (mm)	Pcs.
ONKA-7160	Inlet without led	16,0	250	76	45,0	39,8	36,0	40,3	65,0	45,5	47,8	10
ONKA-7161	Inlet & Outlet without led	16,0	250	76	45,0	39,8	36,0	40,3	65,0	45,5	47,8	10
ONKA-7162	Inlet with led	16,0	250	76	45,0	39,8	36,0	40,3	65,0	45,5	47,8	10
ONKA-7163	Inlet & Outlet with led	16,0	250	76	45,0	39,8	36,0	40,3	65,0	45,5	47,8	10
ONKA-7164	Inlet & UPS without led	16,0	250	76	45,0	39,8	36,0	40,3	65,0	45,5	47,8	10
ONKA-7165	Inlet & Outlet UPS without led	16,0	250	76	45,0	39,8	36,0	40,3	65,0	45,5	47,8	10
ONKA-7166	Inlet & UPS with led	16,0	250	76	45,0	39,8	36,0	40,3	65,0	45,5	47,8	10
ONKA-7167	Inlet & Outlet UPS with led	16,0	250	76	45,0	39,8	36,0	40,3	65,0	45,5	47,8	10



## **POLYAMIDE CABLE GLAND**

### **Technical Features;**

*IP Degree : IP68*

*Operating Temperature : -30 °c, +80 °C*

*RAL : 7001, 7035, 9005*

*Material : PA 6*

*Standards : TS EN 62444, EN 60423*

### **Range of Products;**

- *PG Type IP 68 polyamide cable gland*
- *Metric type IP 68 polyamide cable gland*
- *PG type IP 54 polimide blind stop*
- *IP 54 rubber blind stop*
- *PG type poliamide nut*
- *Metric type poliamide nut*
- *PG type IP 68 spiral cable gland*
- *Metric type IP 68 spiral cable gland*
- *Panel air flow blind stop*
- *IP 54 panel air flow equipment*
- *IP 54 drainage equipment*

# **POLYAMIDE CABLE GLAND**

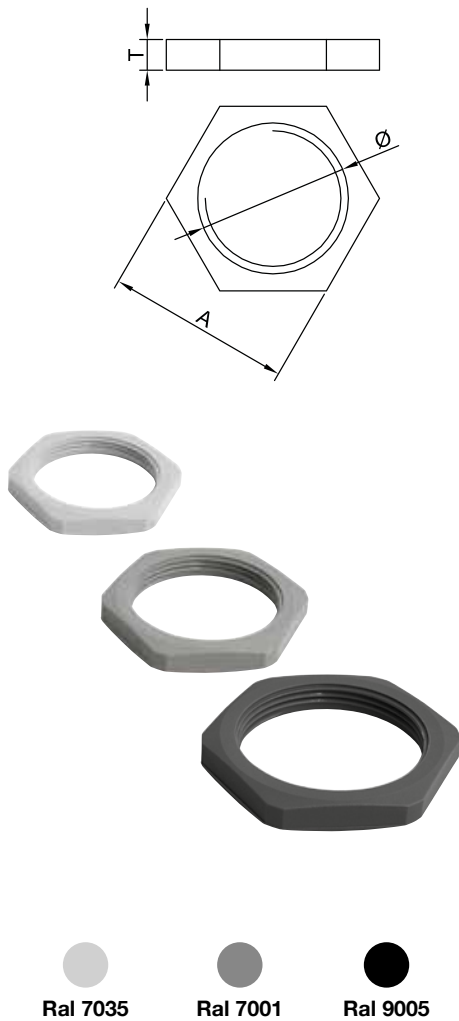

**PG TYPE POLYAMIDE NUTS**

NEW CODE	OLD CODE	COLOUR (RAL)	SIZE	A (mm)	T (mm)	Ø (mm)	Pcs
<b>1110081</b>	9401	7035 ➤					
<b>1110033</b>	9070	7001 ➤	PG-7	19,0	5,0	12,5	250
<b>1110128</b>	9402	9005 ➤					
<b>1110082</b>	9411	7035 ➤					
<b>1110034</b>	9071	7001 ➤	PG-9	22,0	5,0	15,5	250
<b>1110129</b>	9412	9005 ➤					
<b>1110083</b>	9421	7035 ➤					
<b>1110035</b>	9072	7001 ➤	PG-11	24,0	5,0	18,5	250
<b>1110130</b>	9422	9005 ➤					
<b>1110084</b>	9431	7035 ➤					
<b>1110036</b>	9073	7001 ➤	PG-13,5	27,0	6,0	20,5	250
<b>1110131</b>	9432	9005 ➤					
<b>1110085</b>	9441	7035 ➤					
<b>1110037</b>	9074	7001 ➤	PG-16	30,0	6,0	22,5	250
<b>1110132</b>	9442	9005 ➤					
<b>1110086</b>	9451	7035 ➤					
<b>1110038</b>	9075	7001 ➤	PG-21	36,0	7,0	28,5	250
<b>1110133</b>	9452	9005 ➤					
<b>1110087</b>	9461	7035 ➤					
<b>1110039</b>	9076	7001 ➤	PG-29	46,0	7,0	37,5	150
<b>1110134</b>	9462	9005 ➤					
<b>1110088</b>	9471	7035 ➤					
<b>1110040</b>	9077	7001 ➤	PG-36	60,0	7,3	47,0	100
<b>1110135</b>	9472	9005 ➤					
		7035 ➤					
<b>1110041</b>	9078	7001 ➤	PG-42	65,0	7,4	55,0	100
		9005 ➤					
<b>1110089</b>	5873	7035 ➤					
<b>1110042</b>	9079	7001 ➤	PG-48	70,0	7,8	60,0	100
		9005 ➤					

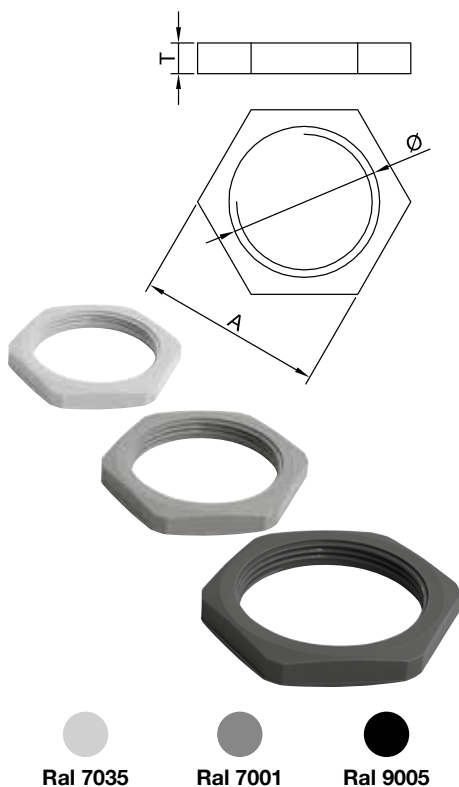
**METRIC TYPE POLYAMIDE NUTS**

NEW CODE	OLD CODE	COLOUR (RAL)	SIZE	A (mm)	T (mm)	Ø (mm)	Pcs
<b>1110090</b>	9011	7035 ➤					
<b>1110043</b>	9010	7001 ➤	M12X1,5	19,0	5,0	12,0	250
<b>1110136</b>	9012	9005 ➤					
<b>1110091</b>	9014	7035 ➤					
<b>1110044</b>	9013	7001 ➤	M16X1,5	22,0	5,0	16,0	250
<b>1110137</b>	9015	9005 ➤					
<b>1110092</b>	9017	7035 ➤					
<b>1110045</b>	9016	7001 ➤	M20X1,5	26,0	5,0	20,0	250
<b>1110138</b>	9019	9005 ➤					
<b>1110093</b>	9021	7035 ➤					
<b>1110046</b>	9020	7001 ➤	M25X1,5	32,0	6,0	25,0	250
<b>1110139</b>	9022	9005 ➤					
<b>1110094</b>	9024	7035 ➤					
<b>1110047</b>	9023	7001 ➤	M32X1,5	42,0	7,0	32,0	250
<b>1110140</b>	9025	9005 ➤					
<b>1110095</b>	9027	7035 ➤					
<b>1110048</b>	9026	7001 ➤	M40X1,5	50,0	7,0	40,0	250
<b>1110141</b>	9028	9005 ➤					

## PG TYPE IP 68 SPIRAL CABLE GLANDS

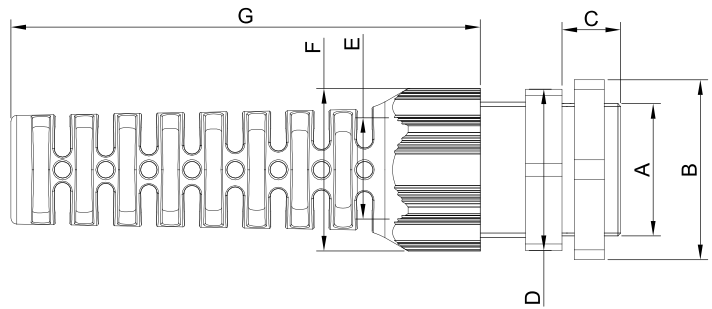
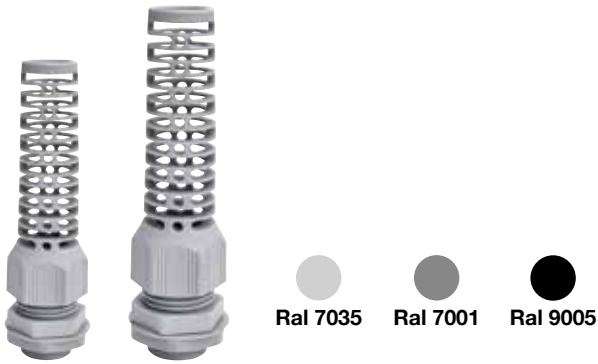

NEW CODE	OLD CODE	COLOUR (RAL)	SIZE	A (mm)	B (mm)	C (mm)	D (mm)	E (mm)	F (mm)	G (mm)	Pcs
1110152	9276	7035 →	PG 7	12,5	19,0	7,8	15,0	3-6	15,0	46,5	200
1110142	9275	7001 →									
1110162	9277	9005 →									
1110154	9282	7035 →	PG 11	18,4	25,0	8,0	22,0	5-10	22,0	68,0	100
1110144	9281	7001 →									
1110164	9283	9005 →									
1110155	9285	7035 →	PG 13,5	20,0	27,0	10,0	24,0	6-12	24,0	77,0	80
1110145	9284	7001 →									
1110165	9286	9005 →									
1110157	9291	7035 →	PG 21	28,0	36,0	11,0	33,0	13-18	33,0	107,0	30
1110147	9290	7001 →									
1110167	9292	9005 →									

## METRIC TYPE IP 68 SPIRAL CABLE GLANDS

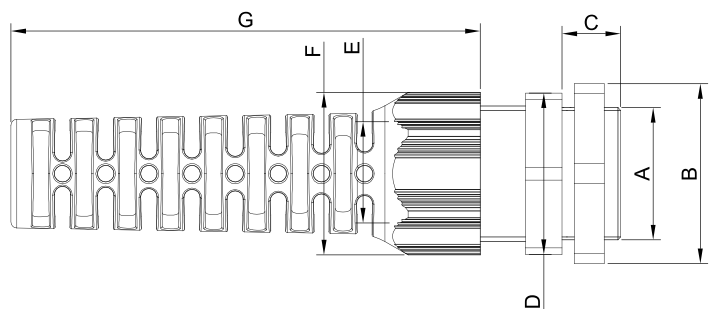
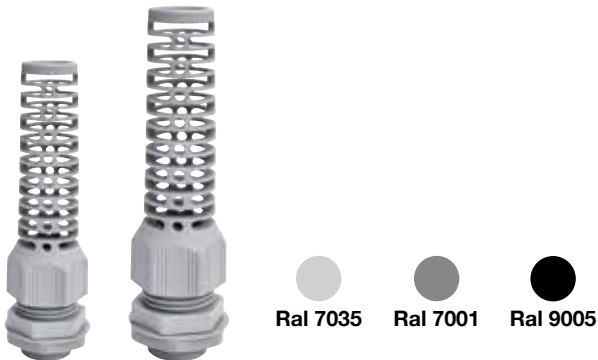

NEW CODE	OLD CODE	COLOUR (RAL)	SIZE	A (mm)	B (mm)	C (mm)	D (mm)	E (mm)	F (mm)	G (mm)	Pcs
1110158	9476	7035 →	M12 x 1,5	12,0	19,0	6,2	15,0	3-6	15,0	46,5	200
1110148	9475	7001 →									
1110168	9477	9005 →									
1110159	9479	7035 →	M16 x 1,5	16,0	22,0	8,3	22,0	5-10	22,0	68,0	100
1110149	9478	7001 →									
1110169	9480	9005 →									
1110160	9482	7035 →	M20 x 1,5	20,0	27,0	9,7	24,0	6-12	24,0	77,0	80
1110150	9481	7001 →									
1110170	9483	9005 →									
1110161	9485	7035 →	M25 x 1,5	25,0	36,0	10,5	33,0	13-18	33,0	107,0	30
1110151	9484	7001 →									
1110171	9486	9005 →									



**PG ETANGE BRASS CABLE GLAND NICKEL (WITH NUT) (IP-68)**

CODE	SIZE	CABLE DIAMETER (mm)	MOUNTING DIAMETER	Pcs.
<b>REK.06.412</b>	PG-7	3 - 6,5	12,5	50
<b>REK.06.416</b>	PG-9	4 - 8	15,5	50
<b>REK.06.418</b>	PG-11	5 - 10	19	50
<b>REK.06.420</b>	PG-13.5	6 - 12	20,5	50
<b>REK.06.425</b>	PG-16	10 - 14	22,5	50
<b>REK.06.432</b>	PG-21	13 - 18	28,5	25
<b>REK.06.440</b>	PG-29	18 - 25	37,5	20
<b>REK.06.450</b>	PG-36	22 - 32	47	10
<b>REK.06.456</b>	PG-42	30 - 38	55	10
<b>REK.06.462</b>	PG-48	30 - 38	60	10

**METRIC ETANGE BRASS CABLE GLAND NICKEL (WITH NUT) (IP-68)**

CODE	SIZE	CABLE DIAMETER (mm)	MOUNTING DIAMETER	Pcs.
<b>REK.06.012</b>	M12x1,5	3 - 6,5	12	50
<b>REK.06.016</b>	M16x1,5	4 - 8	16	50
<b>REK.06.020</b>	M20x1,5	6 - 12	20	50
<b>REK.06.025</b>	M25x1,5	10 - 14	25	50
<b>REK.06.032</b>	M32x1,5	13 - 18	32	25
<b>REK.06.040</b>	M40x1,5	18 - 25	40	25
<b>REK.06.050</b>	M50x1,5	22 - 32	50	10
<b>REK.06.056</b>	M56x1,5	30 - 38	56	10
<b>REK.06.063</b>	M63x1,5	30 - 38	63	10

**POLYAMIDE (PA6) SPIRAL PIPE GLAND (WITH NUT)**

CODE	SIZE	COLOR	SPIRAL	Pcs. (mt)
<b>İRAGP-07</b>	PG7	Black / Grey	PA8,5	50
<b>İRAGP-09</b>	PG9	Black / Grey	PA10	50
<b>İRAGP-11</b>	PG11	Black / Grey	PA12	50
<b>İRAGP-13</b>	PG13,5	Black / Grey	PA14	50
<b>İRAGP-16</b>	PG16	Black / Grey	PA17	50
<b>İRAGP-21</b>	PG21	Black / Grey	PA23	25
<b>İRAGP-29</b>	PG29	Black / Grey	PA29	20
<b>İRAGM-16</b>	M16x1,5	Black / Grey	PA12	50
<b>İRAGM-20</b>	M20x1,5	Black / Grey	PA17	50
<b>İRAGM-25</b>	M25x1,5	Black / Grey	PA23	25
<b>İRAGM-32</b>	M32x1,5	Black / Grey	PA29	20

**PA6 POLYAMIDE SPIRAL PIPE**

CODE	SIZE	COLOR	SPIRAL	Pcs. (mt)
<b>İRAGP90-07</b>	PG7	Black / Grey	PA8,5	25
<b>İRAGP90-09</b>	PG9	Black / Grey	PA10	25
<b>İRAGP90-11</b>	PG11	Black / Grey	PA12	25
<b>İRAGP90-13</b>	PG13,5	Black / Grey	PA14	25
<b>İRAGP90-16</b>	PG16	Black / Grey	PA17	25
<b>İRAGP90-21</b>	PG21	Black / Grey	PA23	25
<b>İRAGP90-29</b>	PG29	Black / Grey	PA29	10
<b>İRAGP90-36</b>	PG36	Black / Grey	PA36	10
<b>İRAGP90-48</b>	PG48	Black / Grey	PA48	10

## PG TYPE IP 54 POLYAMIDE BLIND STOP



Ral 7035



Ral 7001



Ral 9005

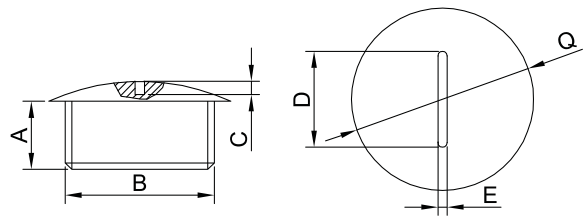

NEW CODE	OLD CODE	COLOUR (RAL)	SIZE	A (mm)	B (mm)	C (mm)	D (mm)	E (mm)	Q (mm)	Pcs
<b>1110178</b>	9301	7035	PG-7	6,0	12,1	2,0	8,0	1,4	15,0	250
<b>1110172</b>	9090	7001								
<b>1110184</b>	9302	9005								
<b>1110179</b>	9311	7035	PG-9	6,0	15,0	2,0	12,0	1,4	19,0	250
<b>1110173</b>	9091	7001								
<b>1110185</b>	9312	9005								
<b>1110180</b>	9321	7035	PG-11	11,2	18,4	1,5	11,3	1,4	22,2	250
<b>1110174</b>	9092	7001								
<b>1110186</b>	9322	9005								
<b>1110181</b>	9331	7035	PG-13,5	11,3	20,4	1,5	11,5	1,4	24,5	250
<b>1110175</b>	9093	7001								
<b>1110187</b>	9332	9005								
<b>1110182</b>	9341	7035	PG-16	10,3	22,3	1,8	14,0	1,4	27,5	250
<b>1110176</b>	9094	7001								
<b>1110188</b>	9342	9005								
<b>1110183</b>	9351	7035	PG-21	8	28,0	2,0	14,8	1,9	32,7	250
<b>1110177</b>	9095	7001								
<b>1110189</b>	9352	9005								
		7035	PG-29	9,0	37,5	2,0	15,0	2,1	44,4	150
	<b>ONKA-9096</b>	7001								
		9005								
		7035	PG-36	10,0	47,5	2,5	15,0	2,1	55,5	100
	<b>ONKA-9097</b>	7001								
		9005								

## IP 54 RUBBER BLIND STOP



CODE	SIZE	MOUNTING DIA C	Pcs
<b>ONKA-9490</b>	PG-13.5	17	100
<b>ONKA-9491</b>	PG-16	22.8	100
<b>ONKA-9492</b>	PG-21	28.6	100
<b>ONKA-9493</b>	PG-29	37.3	100
<b>ONKA-9494</b>	PG-36	47	100
<b>ONKA-9495</b>	PG-42	55	50

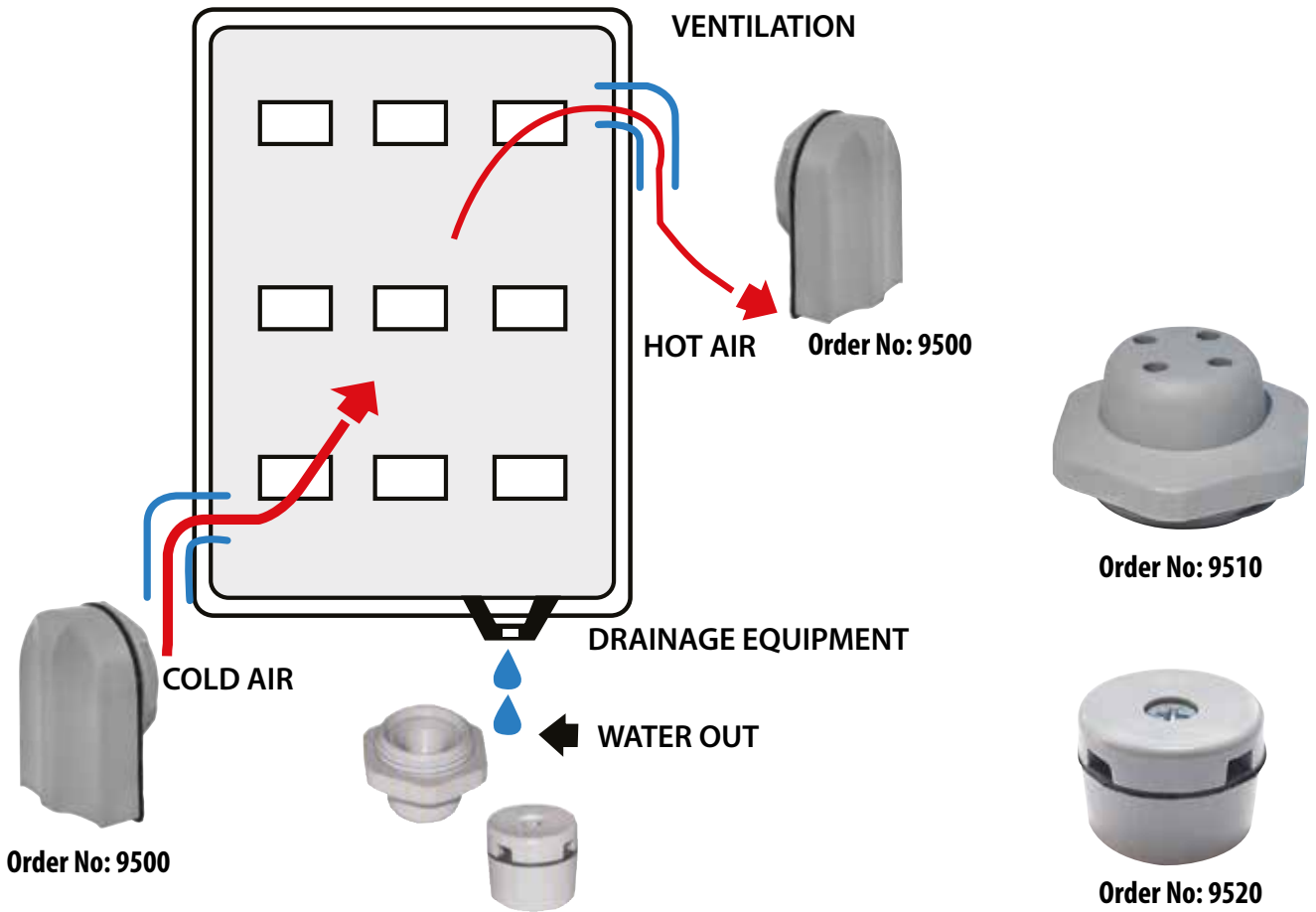

IP65 PANEL AIR FLOW EQUIPMENT

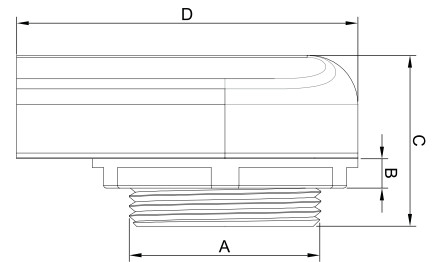
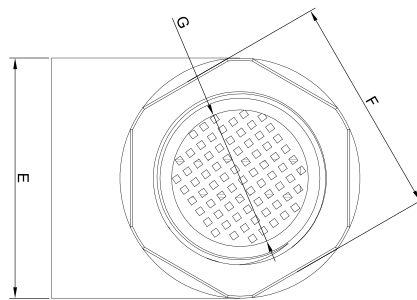

NEW CODE	OLD CODE	COLOUR (RAL)	A (mm)	B (mm)	C (mm)	D (mm)	E (mm)	F (mm)	G (mm)	Pcs
1110191	9501	7035 →	M40x1,5	6,0	35,0	71,0	54,5	55,0	31,5	50
1110190	9500	7001 →								
1110192	9502	9005 →								

## PANEL AIR FLOW BLINDSTOP

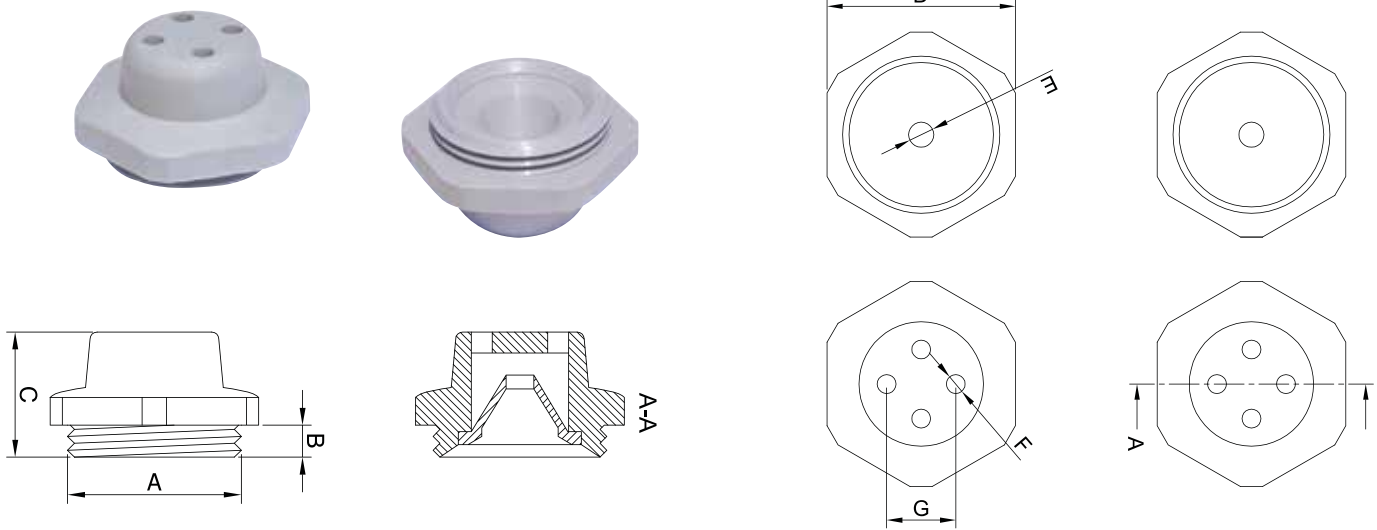

NEW CODE	OLD CODE	COLOUR (RAL)	A (mm)	B (mm)	C (mm)	D (mm)	E (mm)	F (mm)	G (mm)	Pcs
1110194	9511	7035 ➡	M25x1,5	4,4	18,0	30,0	4,0	3,0	11,0	100
1110193	9510	7001 ➡								
1110195	9512	9005 ➡								

## IP 54 DRAINAGE EQUIPMENT



NEW CODE	OLD CODE	COLOUR (RAL)	A (mm)	B (mm)	C (mm)	D (mm)	E (mm)	F (mm)	G (mm)	Pcs
1110197	9521	7035 ➡	23,0	22,8	17,0	10,5	5,0	4,0	14,5	100
1110196	9520	7001 ➡								
1110198	9522	9005 ➡								

**PLASTIC SPIRAL PIPE (BLACK)**

CODE	DESCRIPTIONS	Pcs.
M-020 400014 00 11	Ø 14	100
M-020 400016 00 11	Ø 16	100
M-020 400018 00 11	Ø 18	50
M-020 400020 00 11	Ø 20	50
M-020 400026 00 11	Ø 26	50
M-020 400032 00 11	Ø 32	50
M-020 400040 00 11	Ø 40	25
M-020 400050 00 11	Ø 50	25

**POLIAMIDE (PA) / POLYPROPYLENE (pp) SPIRAL PIPE**

CODE (PA)	CODE (pp)	SIZE	COLOR	INNER DIA. (mm)	OUTER DIA. (mm)	Pcs. (mt)
İRPA6-07	İRPP-07	PA7	Black / Grey	6,5	10,0	100
İRPA6-8,5	İRPP-8,5	PA8,5	Black / Grey	8,5	12,0	100
İRPA6-10	İRPP-10	PA10	Black / Grey	10,0	13,0	100
İRPA6-12	İRPP-12	PA12	Black / Grey	12,0	16,0	50
İRPA6-14	İRPP-14	PA14	Black / Grey	14,0	18,5	50
İRPA6-17	İRPP-17	PA17	Black / Grey	17,0	21,5	50
İRPA6-19	İRPP-19	PA19	Black / Grey	19,0	24,0	50
İRPA6-22	İRPP-22	PA22	Black / Grey	22,0	27,5	50
İRPA6-23	İRPP-23	PA23	Black / Grey	23,0	28,7	50
İRPA6-26	İRPP-26	PA26	Black / Grey	26,0	31,0	25
İRPA6-29	İRPP-29	PA29	Black / Grey	29,0	34,5	25
İRPA6-36	İRPP-36	PA36	Black / Grey	36,0	42,5	25
İRPA6-48	İRPP-48	PA48	Black / Grey	48,0	54,5	25



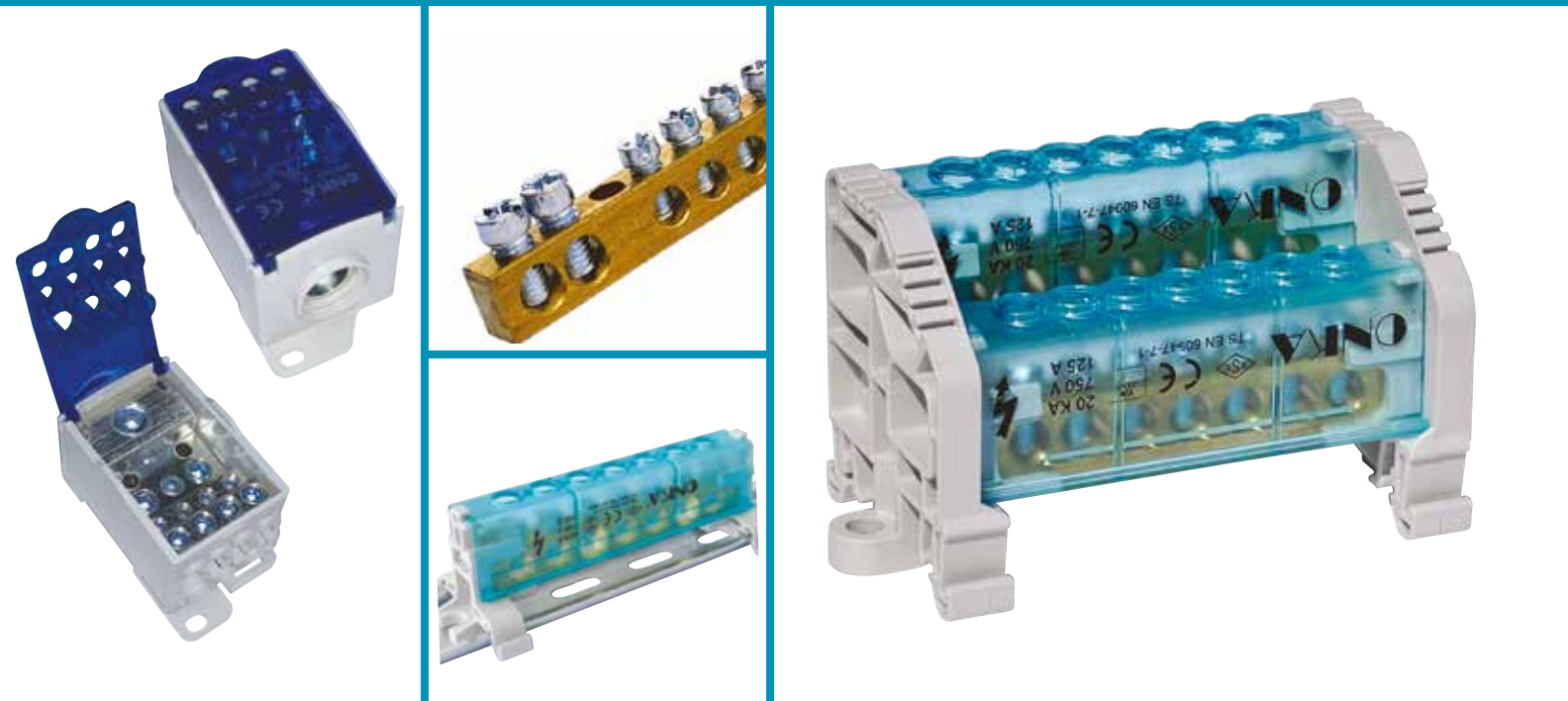

## DISTRIBUTION UNITS

### Technical Features;

The most important point about distribution units is, the Screw holes on transparent covers. These holes allow the user to mount the screws without removing it. This provides an important mounting convenience

### Range of Products;

- Singlepole distributions units 80A - 160A - 250A
- 2 Poles distributions units 80A - 160A - 250A
- 3 Poles distributions units 80A - 160A - 250A
- 4 Poles distributions units 80A - 160A - 250A
- Slotted grounded panel terminal connectors 80A - 160A - 250A
- 5 Pole distribution unit & accessories
- Monoblock distributions units
- Neutral grounded busbar
- Neutral & Earth distribution blocks (full insulated)

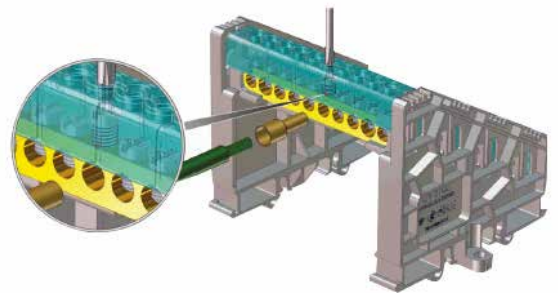

# DISTRIBUTION UNITS

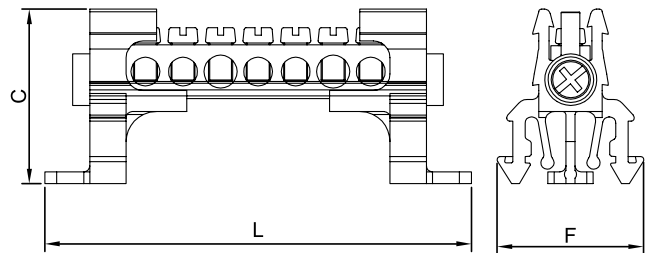
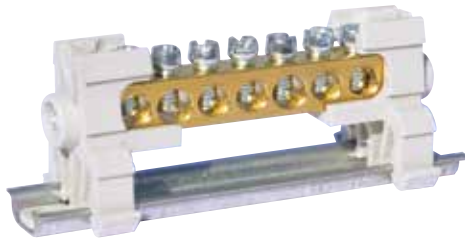
**SINGLE POLE DISTRIBUTION UNITS 6.5 x 9 mm<sup>2</sup> - WITHOUT COVER**

\* **U<sub>imp</sub>** : Impact strength voltage

NEW CODE	OLD CODE	DESCRIPTIONS	Current (A)	Voltage (V)	U <sub>imp</sub> (V)	L ± 2 (mm)	F ± 1 (mm)	C ± 1 (mm)	Pcs.
1080001	2051	2 / 5 - 7 Holes	80	400	4000	71,4	24	28,2	32
1080002	2052	2 / 8 - 10 Holes	80	400	4000	89,9	24	28,2	24
1080003	2053	2 / 10 - 12 Holes	80	400	4000	102,4	24	28,2	18
1080004	2054	2 / 13 - 15 Holes	80	400	4000	120,9	24	28,2	16
1080005	2055	2 / 20 - 22 Holes	80	400	4000	164,9	24	28,2	12

MATERIAL			
Foot (2 Pcs.)	PA		
Square Screw (2 Pcs.)	Steel		
Earth (1 Pcs.)	Brass		
Torque Screw (7-22 Pcs.)	Steel		
MAX. CABLE SECTION			
INCOMING		OUTGOING	
With Terminal	Without Terminal	With Terminal	Without Terminal
10	16	6	10

\*Multi Core Cables should be used with a Cord End Terminal

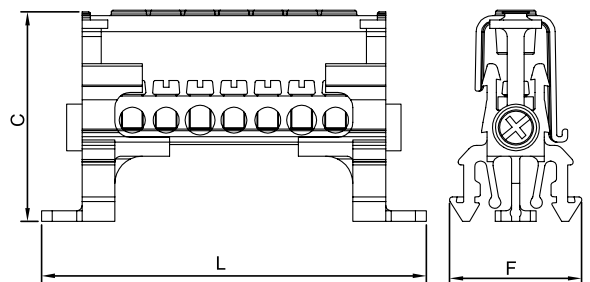
**SINGLE POLE DISTRIBUTION UNITS 6.5 x 9 mm<sup>2</sup> - WITH COVER**

\* **U<sub>imp</sub>** : Impact strength voltage

NEW CODE	OLD CODE	DESCRIPTIONS	Current (A)	Voltage (V)	U <sub>imp</sub> (V)	L ± 2 (mm)	F ± 1 (mm)	C ± 1 (mm)	Pcs.
1080011	2061	2 / 5 - 7 Holes	80	400	4000	71,4	24	37,5	32
1080012	2062	2 / 8 - 10 Holes	80	400	4000	89,9	24	37,5	24
1080013	2063	2 / 10 - 12 Holes	80	400	4000	102,4	24	37,5	18
1080014	2064	2 / 13 - 15 Holes	80	400	4000	120,9	24	37,5	16
1080015	2065	2 / 20 - 22 Holes	80	400	4000	164,9	24	37,5	12

MATERIAL			
Foot (2 Pcs.)	PA		
Square Screw (2 Pcs.)	Steel		
Earth (1 Pcs.)	Brass		
Torque Screw (7-22 Pcs.)	Steel		
MAX. CABLE SECTION			
INCOMING		OUTGOING	
With Terminal	Without Terminal	With Terminal	Without Terminal
10	16	6	10

\*Multi Core Cables should be used with a Cord End Terminal

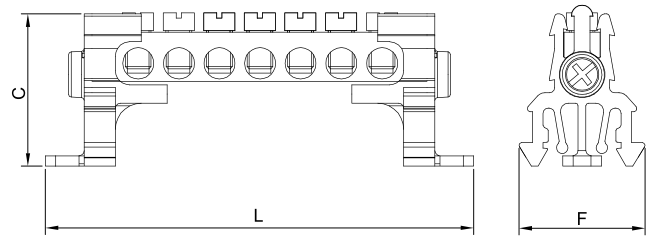
SINGLE POLE DISTRIBUTION UNITS 7 x 12 mm<sup>2</sup> - WITHOUT COVER

\*  $U_{imp}$  : Impact strength voltage

NEW CODE	OLD CODE	DESCRIPTIONS	Current (A)	Voltage (V)	$U_{imp}$ (V)	$L \pm 2$ (mm)	$F \pm 1$ (mm)	$C \pm 1$ (mm)	Pcs.
1080006	2056	2 / 5 - 7 Holes	160	750	4000	83	24	28,2	32
1080007	2057	2 / 8 - 10 Holes	160	750	4000	106,7	24	28,2	24
1080008	2058	2 / 10 - 12 Holes	160	750	4000	122,5	24	28,2	18
1080009	2059	2 / 13 - 15 Holes	160	750	4000	146,1	24	28,2	16
1080010	2060	2 / 20 - 22 Holes	160	750	4000	200,9	24	28,2	12

MATERIAL			
Foot (2 Pcs.)	PA		
Square Screw (2 Pcs.)	Steel		
Earth (1 Pcs.)	Brass		
Torque Screw (7-22 Pcs.)	Steel		
MAX. CABLE SECTION			
INCOMING		OUTGOING	
With Terminal	Without Terminal	With Terminal	Without Terminal
16	25	10	16

\*Multi Core Cables should be used with a Cord End Terminal

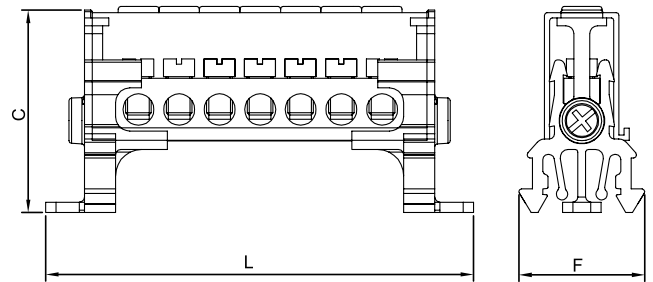
SINGLE POLE DISTRIBUTION UNITS 7 x 12 mm<sup>2</sup> - WITH COVER

\*  $U_{imp}$  : Impact strength voltage

NEW CODE	OLD CODE	DESCRIPTIONS	Current (A)	Voltage (V)	$U_{imp}$ (V)	$L \pm 2$ (mm)	$F \pm 1$ (mm)	$C \pm 1$ (mm)	Pcs.
1080021	2071	2 / 5 - 7 Holes	160	750	4000	83	24	37,5	32
1080022	2072	2 / 8 - 10 Holes	160	750	4000	106,7	24	37,5	24
1080023	2073	2 / 10 - 12 Holes	160	750	4000	122,5	24	37,5	18
1080024	2074	2 / 13 - 15 Holes	160	750	4000	146,1	24	37,5	16
1080025	2075	2 / 20 - 22 Holes	160	750	4000	200,9	24	37,5	12

MATERIAL			
Foot (2 Pcs.)	PA		
Square Screw (2 Pcs.)	Steel		
Earth (1 Pcs.)	Brass		
Torque Screw (7-22 Pcs.)	Steel		
MAX. CABLE SECTION			
INCOMING		OUTGOING	
With Terminal	Without Terminal	With Terminal	Without Terminal
16	25	10	16

\*Multi Core Cables should be used with a Cord End Terminal

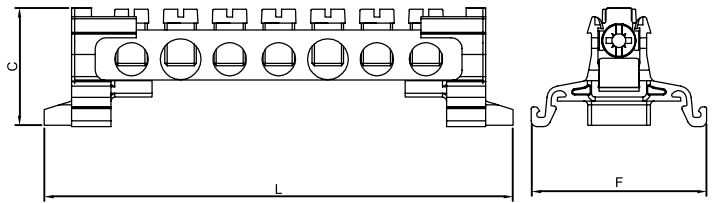
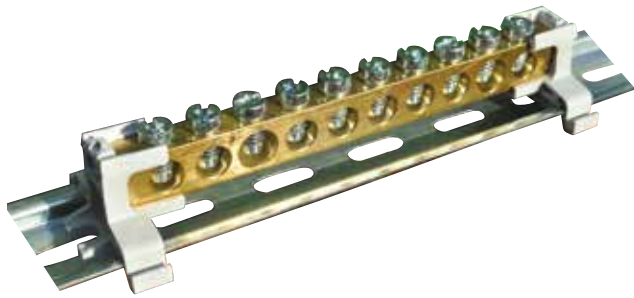
**SINGLE POLE DISTRIBUTION UNITS 10 x 15 mm<sup>2</sup> - WITHOUT COVER**

\* **U<sub>imp</sub>** : Impact strength voltage

NEW CODE	OLD CODE	DESCRIPTIONS	Current (A)	Voltage (V)	U <sub>imp</sub> (V)	L ± 2 (mm)	F ± 1 (mm)	C ± 1 (mm)	Pcs.
1080016	2066	2 / 5 - 7 Holes	250	750	4000	121	43,2	32	32
1080017	2067	2 / 8 - 10 Holes	250	750	4000	159	43,2	32	24
1080018	2068	2 / 10 - 12 Holes	250	750	4000	184	43,2	32	18
1080019	2069	2 / 13 - 15 Holes	250	750	4000	220,5	43,2	32	16
1080020	2070	2 / 20 - 22 Holes	250	750	4000	308	43,2	32	12

MATERIAL			
Foot (2 Pcs.)	PA		
Square Screw (2 Pcs.)	Steel		
Earth (1 Pcs.)	Brass		
Torque Screw (7-22 Pcs.)	Steel		
MAX. CABLE SECTION			
INCOMING		OUTGOING	
With Terminal	Without Terminal	With Terminal	Without Terminal
35	50	25	35

\*Multi Core Cables should be used with a Cord End Terminal

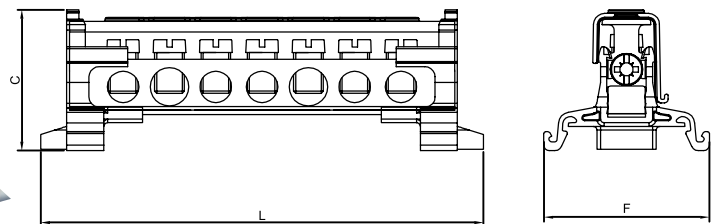
**SINGLE POLE DISTRIBUTION UNITS 10 x 15 mm<sup>2</sup> - WITH COVER**

\* **U<sub>imp</sub>** : Impact strength voltage

NEW CODE	OLD CODE	DESCRIPTIONS	Current (A)	Voltage (V)	U <sub>imp</sub> (V)	L ± 2 (mm)	F ± 1 (mm)	C ± 1 (mm)	Pcs.
1080026	2076	2 / 5 - 7 Holes	250	750	4000	121	43,2	38	32
1080027	2077	2 / 8 - 10 Holes	250	750	4000	159	43,2	38	24
1080028	2078	2 / 10 - 12 Holes	250	750	4000	184	43,2	38	18
1080029	2079	2 / 13 - 15 Holes	250	750	4000	220,5	43,2	38	16
1080030	2080	2 / 20 - 22 Holes	250	750	4000	308	43,2	38	12

MATERIAL			
Foot (2 Pcs.)	PA		
Square Screw (2 Pcs.)	Steel		
Earth (1 Pcs.)	Brass		
Torque Screw (7-22 Pcs.)	Steel		
MAX. CABLE SECTION			
INCOMING		OUTGOING	
With Terminal	Without Terminal	With Terminal	Without Terminal
35	50	25	35

\*Multi Core Cables should be used with a Cord End Terminal

TWO POLES DISTRIBUTION UNITS 6,5 x 9 mm<sup>2</sup> - WITH COVER

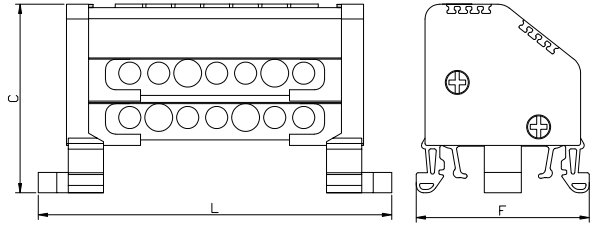

MARKING

See Pg. 181-185 9540 / 9770 / 5443 / 4440  
4442 / 4390

MATERIAL

Foot (2 Pcs.)	PA
Square Screw (4 Pcs.)	Steel
Screw (14 - 44 Pcs.)	Steel
Earth (2 Pcs.)	Brass
Cover (2 Pcs.)	Polycarbonat

\* **U<sub>imp</sub>** : Impact strength voltage

NEW CODE	OLD CODE	DESCRIPTIONS	Current (A)	Voltage (V)	U <sub>imp</sub> (V)	L ± 2 (mm)	F ± 1 (mm)	C ± 1 (mm)	Pcs.
1080031	2081	2 / 5 - 7 Holes	80	400	4000	82,7	50,8	46,6	1
1080032	2082	2 / 8 - 10 Holes	80	400	4000	101,7	50,8	46,6	1
1080033	2083	2 / 10 - 12 Holes	80	400	4000	114,2	50,8	46,6	1
1080034	2084	2 / 13 - 15 Holes	80	400	4000	132,7	50,8	46,6	1
1080035	2085	2 / 20 - 22 Holes	80	400	4000	176,5	50,8	46,6	1

MAX. CABLE SECTION

INCOMING		OUTGOING	
With Terminal	Without Terminal	With Terminal	Without Terminal
10	16	6	10

\*Multi Core Cables should be used with a Cord End Terminal

TWO POLES DISTRIBUTION UNITS 7 x 12 mm<sup>2</sup> - WITH COVER

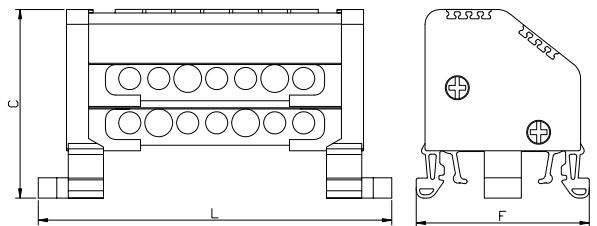
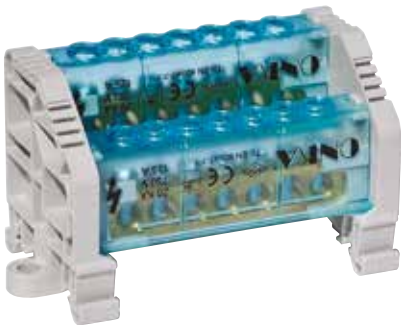

MARKING

See Pg. 181-185 9540 / 9770 / 5443 / 4440  
4442 / 4390

MATERIAL

Foot (2 Pcs.)	PA
Square Screw (4 Pcs.)	Steel
Screw (14 - 44 Pcs.)	Steel
Earth (2 Pcs.)	Brass
Cover (2 Pcs.)	Polycarbonat

\* **U<sub>imp</sub>** : Impact strength voltage

NEW CODE	OLD CODE	DESCRIPTIONS	Current (A)	Voltage (V)	U <sub>imp</sub> (V)	L ± 2 (mm)	F ± 1 (mm)	C ± 1 (mm)	Pcs.
1080041	2091	2 / 5 - 7 Holes	160	750	4000	95,2	50,8	46,6	1
1080042	2092	2 / 8 - 10 Holes	160	750	4000	118,7	50,8	46,6	1
1080043	2093	2 / 10 - 12 Holes	160	750	4000	134,2	50,8	46,6	1
1080044	2094	2 / 13 - 15 Holes	160	750	4000	157,2	50,8	46,6	1
1080045	2095	2 / 20 - 22 Holes	160	750	4000	212,2	50,8	46,6	1

MAX. CABLE SECTION

INCOMING		OUTGOING	
With Terminal	Without Terminal	With Terminal	Without Terminal
16	25	10	16

\*Multi Core Cables should be used with a Cord End Terminal

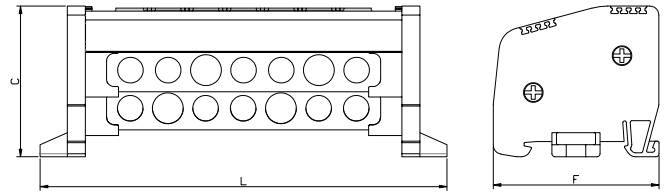

**TWO POLES DISTRIBUTION UNITS 10 x 15 mm<sup>2</sup> - WITH COVER**

\* **U<sub>imp</sub>** : Impact strength voltage

MARKING	
See Pg. 181-185	9540 / 9770 / 5443 / 4440 4442 / 4390

MATERIAL	
Foot (2 Pcs.)	PA
Square Screw (4 Pcs.)	Steel
Screw (14 - 44 Pcs.)	Steel
Earth (2 Pcs.)	Brass
Cover (2 Pcs.)	Polycarbonat

NEW CODE	OLD CODE	DESCRIPTIONS	Current (A)	Voltage (V)	U <sub>imp</sub> (V)	L ± 2 (mm)	F ± 1 (mm)	C ± 1 (mm)	Pcs.
1080036	2086	2 / 5 - 7 Holes	250	750	4000	135	55	50	1
1080037	2087	2 / 8 - 10 Holes	250	750	4000	172,5	55	50	1
1080038	2088	2 / 10 - 12 Holes	250	750	4000	197	55	50	1
1080039	2089	2 / 13 - 15 Holes	250	750	4000	235	55	50	1
1080040	2090	2 / 20 - 22 Holes	250	750	4000	322,5	55	50	1

MAX. CABLE SECTION			
INCOMING		OUTGOING	
With Terminal	Without Terminal	With Terminal	Without Terminal
35	50	25	35

\*Multi Core Cables should be used with a Cord End Terminal

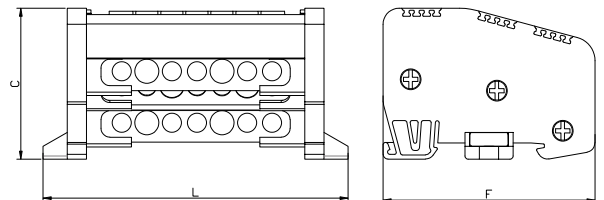
**THREE POLES DISTRIBUTION UNITS 6,5 x 9 mm<sup>2</sup> - WITH COVER (LOW TYPE)**

\* In order to ensure complete insulation for the declared impact strength, the base insulation part must be used which provided with the product

\* **U<sub>imp</sub>** : Impact strength voltage

MARKING	
See Pg. 181-185	9540 / 9770 / 5443 / 4440 4442 / 4390

MATERIAL	
Foot (2 Pcs.)	PA
Square Screw (6 Pcs.)	Steel
Screw (21 - 66 Pcs.)	Steel
Earth (3 Pcs.)	Brass
Cover (3 Pcs.)	Polycarbonat

NEW CODE	OLD CODE	DESCRIPTIONS	Current (A)	Voltage (V)	U <sub>imp</sub> (V)	L ± 2 (mm)	F ± 1 (mm)	C ± 1 (mm)	Pcs.
1080066	2171	2 / 5 - 7 Holes	80	400	4000	82,7	66	47	1
1080067	2172	2 / 8 - 10 Holes	80	400	4000	101,6	66	47	1
1080068	2173	2 / 10 - 12 Holes	80	400	4000	113,9	66	47	1
1080069	2174	2 / 13 - 15 Holes	80	400	4000	132,8	66	47	1
1080070	2175	2 / 20 - 22 Holes	80	400	4000	176,5	66	47	1

ACCESSORY		
Distribution Unit Isolation Apparatus	NEW CODE	OLD CODE
	1080136	2137

MAX. CABLE SECTION			
INCOMING		OUTGOING	
With Terminal	Without Terminal	With Terminal	Without Terminal
10	16	6	10

\*Multi Core Cables should be used with a Cord End Terminal



THREE POLES DISTRIBUTION UNITS 7 x 12 mm<sup>2</sup> - WITH COVER (LOW TYPE)

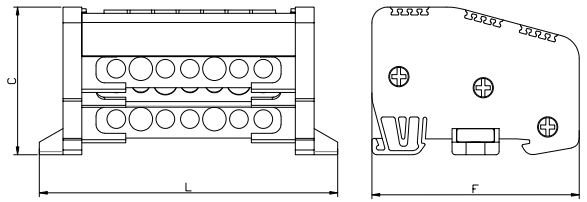

\* In order to ensure complete insulation for the declared impact strength, the base insulation part must be used which provided with the product

\* **U<sub>imp</sub>** : Impact strength voltage

MARKING	
See Pg. 181-185	9540 / 9770 / 5443 / 4440 4442 / 4390

MATERIAL	
Foot (2 Pcs.)	PA
Square Screw (6 Pcs.)	Steel
Screw (21 - 66 Pcs.)	Steel
Earth (3 Pcs.)	Brass
Cover (3 Pcs.)	Polycarbonat

NEW CODE	OLD CODE	DESCRIPTIONS	Current (A)	Voltage (V)	U <sub>imp</sub> (V)	L ± 2 (mm)	F ± 1 (mm)	C ± 1 (mm)	Pcs.
1080061	2151	2 / 5 - 7 Holes	160	750	4000	95	66	47	1
1080062	2152	2 / 8 - 10 Holes	160	750	4000	118,5	66	47	1
1080063	2153	2 / 10 - 12 Holes	160	750	4000	134	66	47	1
1080064	2154	2 / 13 - 15 Holes	160	750	4000	157	66	47	1
1080065	2155	2 / 20 - 22 Holes	160	750	4000	212	66	47	1

ACCESSORY		
Distribution Unit Isolation Apparatus	NEW CODE	OLD CODE
	1080136	2137

MAX. CABLE SECTION			
INCOMING		OUTGOING	
With Terminal	Without Terminal	With Terminal	Without Terminal
10	25	10	16

\*Multi Core Cables should be used with a Cord End Terminal

THREE POLES DISTRIBUTION UNITS 10 x 15 mm<sup>2</sup> - WITH COVER (LOW TYPE)

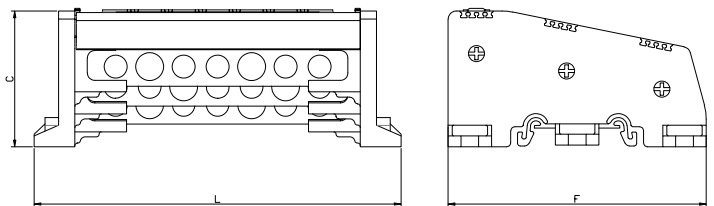
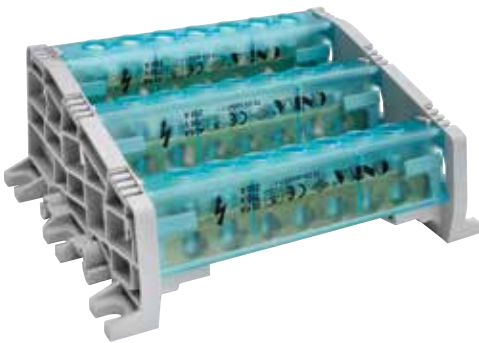

\* **U<sub>imp</sub>** : Impact strength voltage

MARKING	
See Pg. 181-185	9540 / 9770 / 5443 / 4440 4442 / 4390

MATERIAL	
Foot (2 Pcs.)	PA
Square Screw (6 Pcs.)	Steel
Screw (21 - 66 Pcs.)	Steel
Earth (3 Pcs.)	Brass
Cover (3 Pcs.)	Polycarbonat

NEW CODE	OLD CODE	DESCRIPTIONS	Current (A)	Voltage (V)	U <sub>imp</sub> (V)	L ± 2 (mm)	F ± 1 (mm)	C ± 1 (mm)	Pcs.
1080071	2181	2 / 5 - 7 Holes	250	750	4000	135	95	50	1
1080072	2182	2 / 8 - 10 Holes	250	750	4000	172,5	95	50	1
1080073	2183	2 / 10 - 12 Holes	250	750	4000	197	95	50	1
1080074	2184	2 / 13 - 15 Holes	250	750	4000	235	95	50	1
1080075	2185	2 / 20 - 22 Holes	250	750	4000	322,5	95	50	1

MAX. CABLE SECTION			
INCOMING		OUTGOING	
With Terminal	Without Terminal	With Terminal	Without Terminal
35	50	25	35

\*Multi Core Cables should be used with a Cord End Terminal

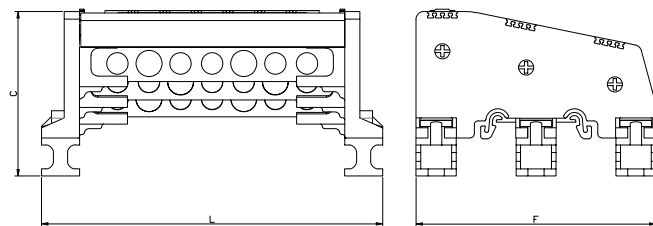
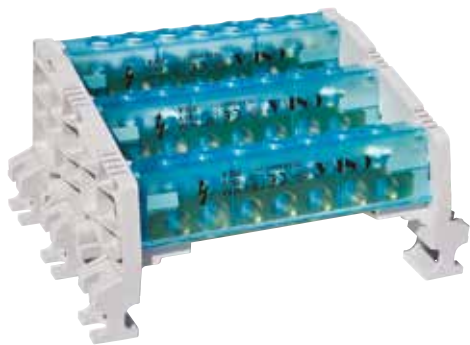
**THREE POLES DISTRIBUTION UNITS 10 x 15 mm<sup>2</sup> - WITH COVER (HIGH TYPE)**

\* **U<sub>imp</sub>** : Impact strength voltage

MARKING	
See Pg. 181-185	9540 / 9770 / 5443 / 4440 4442 / 4390

MATERIAL	
Foot (2 Pcs.)	PA
Square Screw (6 Pcs.)	Steel
Screw (21 - 66 Pcs.)	Steel
Earth (3 Pcs.)	Brass
Cover (3 Pcs.)	Polycarbonat

NEW CODE	OLD CODE	DESCRIPTIONS	Current (A)	Voltage (V)	U <sub>imp</sub> (V)	L ± 2 (mm)	F ± 1 (mm)	C ± 1 (mm)	Pcs.
1080076	2186	2 / 5 - 7 Holes	250	750	4000	135	95	65	1
1080077	2187	2 / 8 - 10 Holes	250	750	4000	172,5	95	65	1
1080078	2188	2 / 10 - 12 Holes	250	750	4000	197	95	65	1
1080079	2189	2 / 13 - 15 Holes	250	750	4000	235	95	65	1
1080080	2190	2 / 20 - 22 Holes	250	750	4000	322,5	95	65	1

MAX. CABLE SECTION			
INCOMING		OUTGOING	
With Terminal	Without Terminal	With Terminal	Without Terminal
35	50	25	35

\*Multi Core Cables should be used with a Cord End Terminal

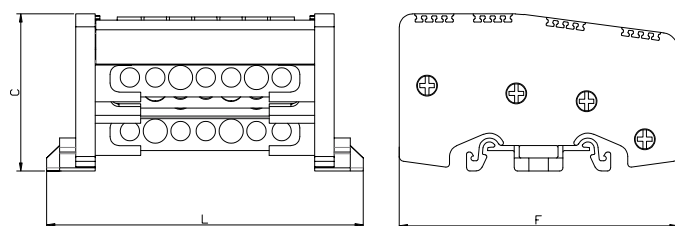
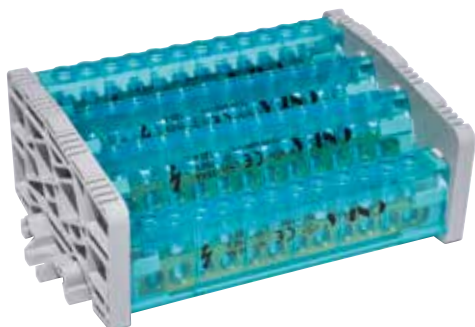
**FOUR POLES DISTRIBUTION UNITS 6,5 x 9 mm<sup>2</sup> - WITH COVER (LOW TYPE)**

\* **U<sub>imp</sub>** : Impact strength voltage

MARKING	
See Pg. 181-185	9540 / 9770 / 5443 / 4440 4442 / 4390

MATERIAL	
Foot (2 Pcs.)	PA
Square Screw (8 Pcs.)	Steel
Screw (28 - 88 Pcs.)	Steel
Earth (4 Pcs.)	Brass
Cover (4 Pcs.)	Polycarbonat

NEW CODE	OLD CODE	DESCRIPTIONS	Current (A)	Voltage (V)	U <sub>imp</sub> (V)	L ± 2 (mm)	F ± 1 (mm)	C ± 1 (mm)	Pcs.
1080086	2201	2 / 5 - 7 Holes	80	400	4000	85,8	86	48,5	1
1080087	2202	2 / 8 - 10 Holes	80	400	4000	104,7	86	48,5	1
1080088	2203	2 / 10 - 12 Holes	80	400	4000	117	86	48,5	1
1080089	2204	2 / 13 - 15 Holes	80	400	4000	135,9	86	48,5	1
1080090	2205	2 / 20 - 22 Holes	80	400	4000	179,6	86	48,5	1

MAX. CABLE SECTION			
INCOMING		OUTGOING	
With Terminal	Without Terminal	With Terminal	Without Terminal
10	16	6	10

\*Multi Core Cables should be used with a Cord End Terminal

FOUR POLES DISTRIBUTION UNITS 7 x 12 mm<sup>2</sup> - WITH COVER (LOW TYPE)

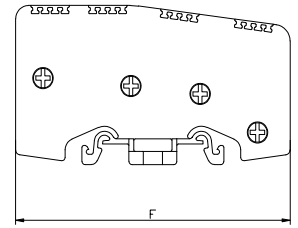
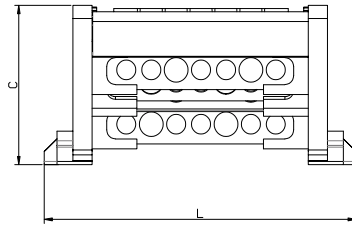
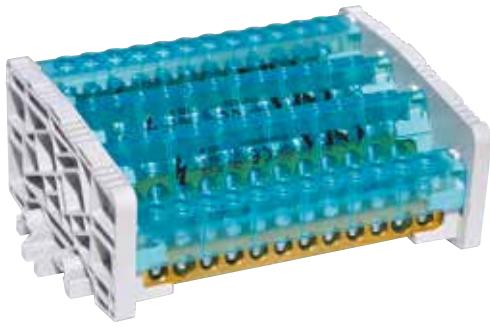

\* **U<sub>imp</sub>** : Impact strength voltage

MARKING	
See Pg. 181-185	9540 / 9770 / 5443 / 4440 4442 / 4390

MATERIAL	
Foot (2 Pcs.)	PA
Square Screw (8 Pcs.)	Steel
Screw (28 - 88 Pcs.)	Steel
Earth (4 Pcs.)	Brass
Cover (4 Pcs.)	Polycarbonat

NEW CODE	OLD CODE	DESCRIPTIONS	Current (A)	Voltage (V)	U <sub>imp</sub> (V)	L ± 2 (mm)	F ± 1 (mm)	C ± 1 (mm)	Pcs.
1080091	2211	2 / 5 - 7 Holes	160	750	4000	97,7	86	48,5	1
1080092	2212	2 / 8 - 10 Holes	160	750	4000	121,2	86	48,5	1
1080093	2213	2 / 10 - 12 Holes	160	750	4000	136,7	86	48,5	1
1080094	2214	2 / 13 - 15 Holes	160	750	4000	159,7	86	48,5	1
1080095	2215	2 / 20 - 22 Holes	160	750	4000	214,7	86	48,5	1

MAX. CABLE SECTION			
INCOMING		OUTGOING	
With Terminal	Without Terminal	With Terminal	Without Terminal
16	25	10	16

\*Multi Core Cables should be used with a Cord End Terminal

FOUR POLES DISTRIBUTION UNITS 10 x 15 mm<sup>2</sup> - WITH COVER (LOW TYPE)

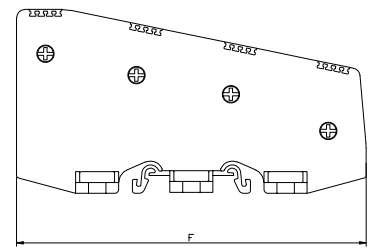
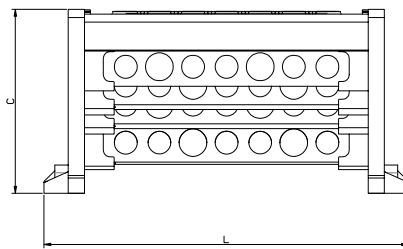
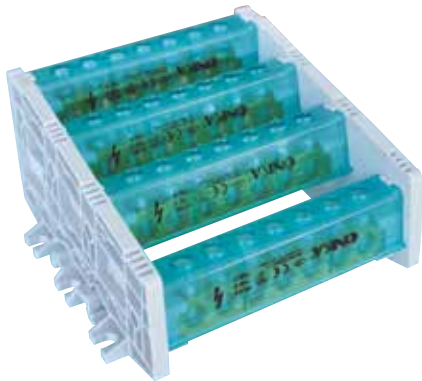

\* **U<sub>imp</sub>** : Impact strength voltage

MARKING	
See Pg. 181-185	9540 / 9770 / 5443 / 4440 4442 / 4390

MATERIAL	
Foot (2 Pcs.)	PA
Square Screw (8 Pcs.)	Steel
Screw (21 - 66 Pcs.)	Steel
Earth (4 Pcs.)	Brass
Cover (4 Pcs.)	Polycarbonat

NEW CODE	OLD CODE	DESCRIPTIONS	Current (A)	Voltage (V)	U <sub>imp</sub> (V)	L ± 2 (mm)	F ± 1 (mm)	C ± 1 (mm)	Pcs.
1080056	2116	2 / 5 - 7 Holes	250	750	4000	135,5	130	68	1
1080057	2117	2 / 8 - 10 Holes	250	750	4000	172,6	130	68	1
1080058	2118	2 / 10 - 12 Holes	250	750	4000	197	130	68	1
1080059	2119	2 / 13 - 15 Holes	250	750	4000	235	130	68	1
1080060	2120	2 / 20 - 22 Holes	250	750	4000	322,5	130	68	1

MAX. CABLE SECTION			
INCOMING		OUTGOING	
With Terminal	Without Terminal	With Terminal	Without Terminal
35	50	25	35

\*Multi Core Cables should be used with a Cord End Terminal

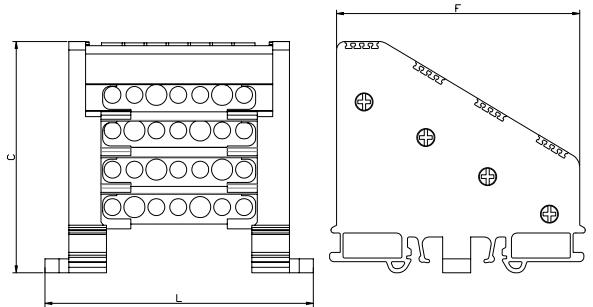
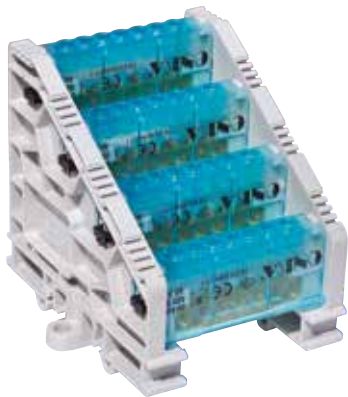
**FOUR POLES DISTRIBUTION UNITS 6,5 x 9 mm<sup>2</sup> - WITH COVER (HIGH TYPE)**

\* **U<sub>imp</sub>** : Impact strength voltage

MARKING	
See Pg. 181-185	9540 / 9770 / 5443 / 4440 4442 / 4390

MATERIAL	
Foot (2 Pcs.)	PA
Square Screw (8 Pcs.)	Steel
Screw (28 - 88 Pcs.)	Steel
Earth (4 Pcs.)	Brass
Cover (4 Pcs.)	Polycarbonat

NEW CODE	OLD CODE	DESCRIPTIONS	Current (A)	Voltage (V)	U <sub>imp</sub> (V)	L ± 2 (mm)	F ± 1 (mm)	C ± 1 (mm)	Pcs.
1080046	2101	2 / 5 - 7 Holes	80	400	4000	84,3	86,5	82,3	1
1080047	2102	2 / 8 - 10 Holes	80	400	4000	103,2	86,5	82,3	1
1080048	2103	2 / 10 - 12 Holes	80	400	4000	115,5	86,5	82,3	1
1080049	2104	2 / 13 - 15 Holes	80	400	4000	134,4	86,5	82,3	1
1080050	2105	2 / 20 - 22 Holes	80	400	4000	178,1	86,5	82,3	1

MAX. CABLE SECTION			
INCOMING		OUTGOING	
With Terminal	Without Terminal	With Terminal	Without Terminal
10	16	6	10

\*Multi Core Cables should be used with a Cord End Terminal

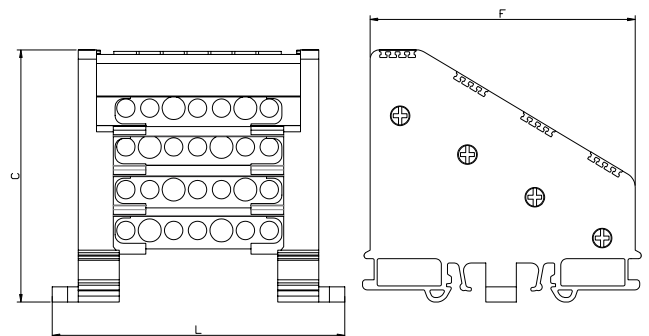
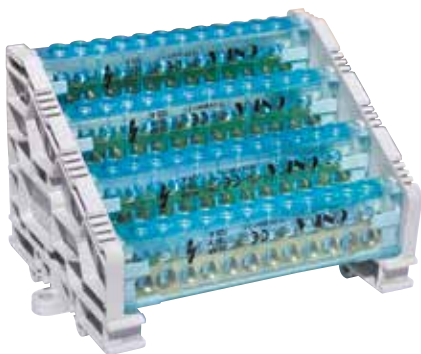
**FOUR POLES DISTRIBUTION UNITS 7 x 12 mm<sup>2</sup> - WITH COVER (HIGH TYPE)**

\* **U<sub>imp</sub>** : Impact strength voltage

MARKING	
See Pg. 181-185	9540 / 9770 / 5443 / 4440 4442 / 4390

MATERIAL	
Foot (2 Pcs.)	PA
Square Screw (8 Pcs.)	Steel
Screw (28 - 88 Pcs.)	Steel
Earth (4 Pcs.)	Brass
Cover (4 Pcs.)	Polycarbonat

NEW CODE	OLD CODE	DESCRIPTIONS	Current (A)	Voltage (V)	U <sub>imp</sub> (V)	L ± 2 (mm)	F ± 1 (mm)	C ± 1 (mm)	Pcs.
1080051	2111	2 / 5 - 7 Holes	160	750	4000	95,5	86,5	82,3	1
1080052	2112	2 / 8 - 10 Holes	160	750	4000	119,5	86,5	82,3	1
1080053	2113	2 / 10 - 12 Holes	160	750	4000	135	86,5	82,3	1
1080054	2114	2 / 13 - 15 Holes	160	750	4000	158	86,5	82,3	1
1080055	2115	2 / 20 - 22 Holes	160	750	4000	213	86,5	82,3	1

MAX. CABLE SECTION			
INCOMING		OUTGOING	
With Terminal	Without Terminal	With Terminal	Without Terminal
10	25	10	16

\*Multi Core Cables should be used with a Cord End Terminal

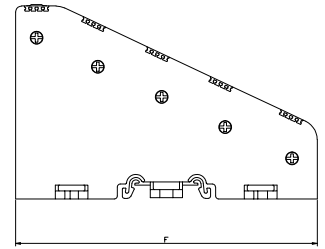
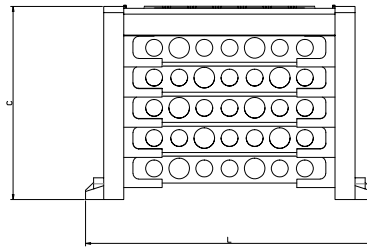
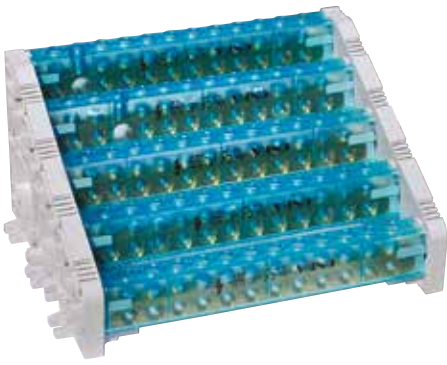
FIVE POLES DISTRIBUTION UNITS 10 x 15 mm<sup>2</sup> - WITH COVER (LOW TYPE)

## MARKING

See Pg. 181-185

9540 / 9770 / 5443 / 4440  
4442 / 4390 / 2630

## MATERIAL

Foot (2 Pcs.)	PA
Square Screw (10 Pcs.)	Steel
Screw (35 - 110 Pcs.)	Steel
Earth (5 Pcs.)	Brass
Cover (5 Pcs.)	Polycarbonat

\*  $U_{imp}$  : Impact strength voltage

NEW CODE	OLD CODE	DESCRIPTIONS	Current (A)	Voltage (V)	$U_{imp}$ (V)	$L \pm 2$ (mm)	$F \pm 1$ (mm)	$C \pm 1$ (mm)	Pcs.
1080081	2191	2 / 5 - 7 Holes	250	750	4000	143	150	96	1
1080082	2192	2 / 8 - 10 Holes	250	750	4000	180,5	150	96	1
1080083	2193	2 / 10 - 12 Holes	250	750	4000	205	150	96	1
1080084	2194	2 / 13 - 15 Holes	250	750	4000	243	150	96	1
1080085	2195	2 / 20 - 22 Holes	250	750	4000	329	150	96	1

## MAX. CABLE SECTION

INCOMING		OUTGOING	
With Terminal	Without Terminal	With Terminal	Without Terminal
35	50	25	35

\*Multi Core Cables should be used with a Cord End Terminal

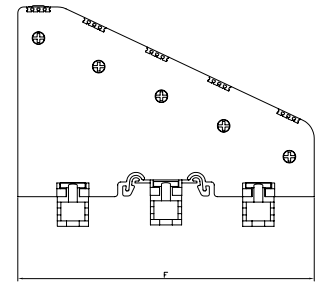
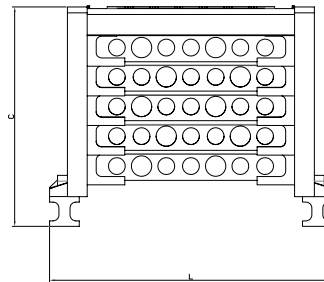
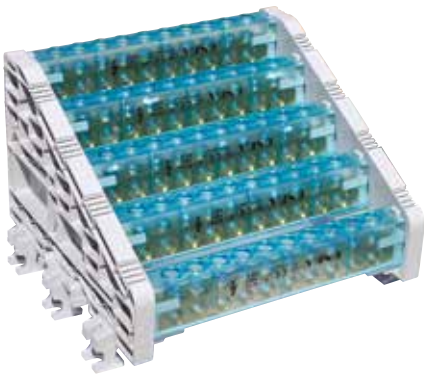
FIVE POLES DISTRIBUTION UNITS 10 x 15 mm<sup>2</sup> - WITH COVER (HIGH TYPE)

## MARKING

See Pg. 181-185

9540 / 9770 / 5443 / 4440  
4442 / 4390 / 2630

## MATERIAL

Foot (2 Pcs.)	PA
Square Screw (10 Pcs.)	Steel
Screw (35 - 110 Pcs.)	Steel
Earth (5 Pcs.)	Brass
Cover (5 Pcs.)	Polycarbonat

\*  $U_{imp}$  : Impact strength voltage

NEW CODE	OLD CODE	DESCRIPTIONS	Current (A)	Voltage (V)	$U_{imp}$ (V)	$L \pm 2$ (mm)	$F \pm 1$ (mm)	$C \pm 1$ (mm)	Pcs.
1080096	2216	2 / 5 - 7 Holes	250	750	4000	143	150	111	1
1080097	2217	2 / 8 - 10 Holes	250	750	4000	180,5	150	111	1
1080098	2218	2 / 10 - 12 Holes	250	750	4000	205	150	111	1
1080099	2219	2 / 13 - 15 Holes	250	750	4000	243	150	111	1
1080100	2220	2 / 20 - 22 Holes	250	750	4000	329	150	111	1

## MAX. CABLE SECTION

INCOMING		OUTGOING	
With Terminal	Without Terminal	With Terminal	Without Terminal
35	50	25	35

\*Multi Core Cables should be used with a Cord End Terminal





SLOTTED GROUNDED PANEL TERMINAL CONNECTORS 80 A (6.5 x 9 mm<sup>2</sup>)

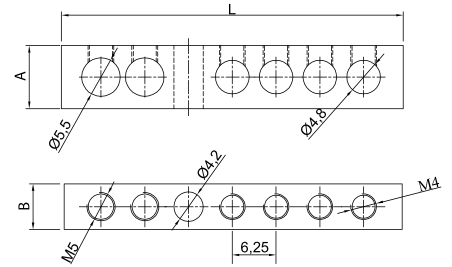
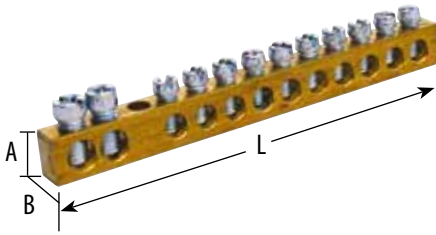

NEW CODE	OLD CODE	DESCRIPTIONS	A	B	L ± 2	Pcs. Box
1080101	2001	2/3 = 5 Holes	9	6,5	42	50
1080102	2002	2/5 = 7 Holes	9	6,5	54	50
1080103	2003	2/8 = 10 Holes	9	6,5	73	50
1080104	2004	2/10 = 12 Holes	9	6,5	86	50
1080105	2005	2/13 = 15 Holes	9	6,5	105	50
1080106	2006	2/20 = 22 Holes	9	6,5	148	50
1080107	2007	2/40 = 42 Holes	9	6,5	285	50
1080108	2008	2/60 = 62 Holes	9	6,5	410	50
1080109	2009	2/80 = 82 Holes	9	6,5	535	50
1080110	1999	1 meter 159 Holes	9	6,5	1000	50

MAX. CABLE SECTION			
INCOMING		OUTGOING	
With Terminal	Without Terminal	With Terminal	Without Terminal
10	16	6	10

\*Multi Core Cables should be used with a Cord End Terminal

SLOTTED GROUNDED PANEL TERMINAL CONNECTORS 160 A (7 x 12 mm<sup>2</sup>)

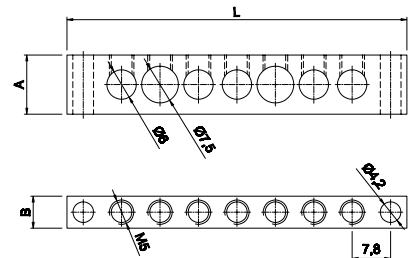
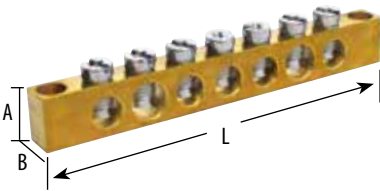

NEW CODE	OLD CODE	DESCRIPTIONS	A	B	L ± 2	Pcs. Box
1080115	2021	2/5 = 7 Holes	12	6,5	69	50
1080116	2022	2/8 = 10 Holes	12	6,5	93	50
1080117	2023	2/10 = 12 Holes	12	6,5	108	50
1080118	2024	2/13 = 15 Holes	12	6,5	133	50
1080119	2025	2/20 = 22 Holes	12	6,5	188	50
1080121	2029	1 meter 126 Holes	12	6,5	1000	50

MAX. CABLE SECTION			
INCOMING		OUTGOING	
With Terminal	Without Terminal	With Terminal	Without Terminal
16	25	10	16

\*Multi Core Cables should be used with a Cord End Terminal

SLOTTED GROUNDED PANEL TERMINAL CONNECTORS 250 A (10 x 15 mm<sup>2</sup>)

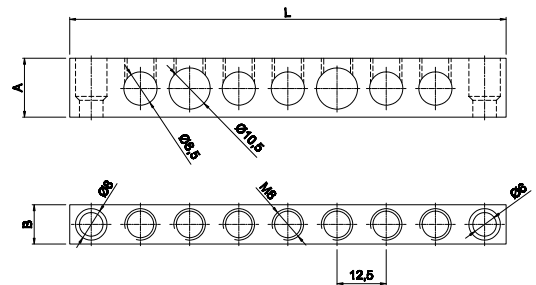
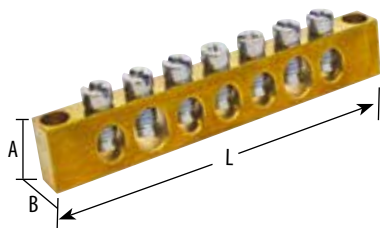

NEW CODE	OLD CODE	DESCRIPTIONS	A	B	L ± 2	Pcs. Box
1080123	2041	2/5 = 7 Holes	15	10	111	50
1080124	2042	2/8 = 10 Holes	15	10	149	50
1080125	2043	2/10 = 12 Holes	15	10	173	50
1080126	2044	2/13 = 15 Holes	15	10	211	50
1080127	2045	2/20 = 22 Holes	15	10	299	50
1080128	2028	1 meter 79 Holes	15	10	1000	50

MAX. CABLE SECTION			
INCOMING		OUTGOING	
With Terminal	Without Terminal	With Terminal	Without Terminal
35	50	25	35

\*Multi Core Cables should be used with a Cord End Terminal



5 POLE DISTRIBUTION UNIT & ACCESSORIES

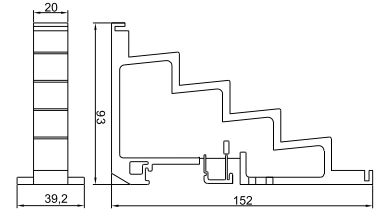

NEW CODE	OLD CODE	DESCRIPTION	Pcs. Box.
1080134	2131	30 x 5 Base (Max. 30x5)	10

ASCENDER PART FOR DISTRIBUTION UNITS

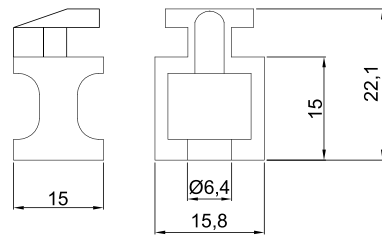
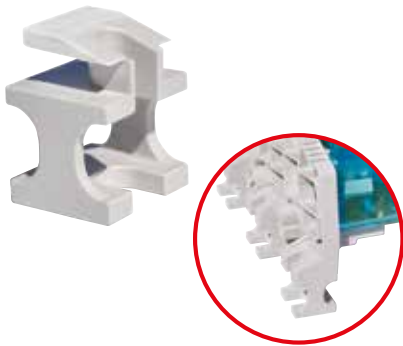

NEW CODE	OLD CODE	DESCRIPTION	Pcs. Box.
1080135	2134	Ascender part for 1-3-5 Pole Distribution Units	100

DISTRIBUTION UNIT ISOLATION APPARATUS

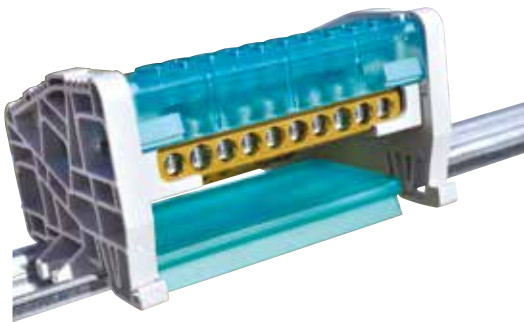

NEW CODE	OLD CODE	DESCRIPTION	Pcs. Box.
1080136	2137	35 mm. Cover Apparatus (1m)	10









FORMING INSULATOR (3/4 Pole - Max. 40x10 mm)



- UL94V0 incombustibility standard
- Ergonomic and compact structure.
- Developed design against short-circuit forces
- Easy assembly and operation solution in Form of 1-2-3-4
- Safe and aesthetic busbar

CODE	DESCRIPTION	Pcs. Box.
İRTPF-4003	3-Pole Forming Insulator (Max. 40x10)	1 SET
İRTPF-4004	4-Pole Forming Insulator (Max. 40x10)	1 SET

MONOBLOCK DISTRIBUTION UNITS

	CODE	DESCRIPTIONS	Pcs		CODE	DESCRIPTIONS	Pcs
	FTG-38049	<b>80 A</b> Input: 1 x 2,5 - 16 mm <sup>2</sup> Output: 4 x 2,5 - 6 mm <sup>2</sup> 2 x 2,5 - 16 mm <sup>2</sup>	1		FTG-38074 N	<b>175 A Blue</b> Input: 1 x 16 - 70 mm <sup>2</sup> Output: 10 x 2,5 - 16 mm <sup>2</sup>	1
	FTG-38049 PE	<b>80 A Green</b> Input: 1 x 2,5 - 16 mm <sup>2</sup> Output: 4 x 2,5 - 6 mm <sup>2</sup> 2 x 2,5 - 16 mm <sup>2</sup>	1		FTG-38032	<b>160 A</b> Input: 1 x 10-70 mm <sup>2</sup> Output: 6 x 2,5 - 16 mm <sup>2</sup>	1
	FTG-38049 N	<b>80 A Blue</b> Input: 1 x 2,5 - 16 mm <sup>2</sup> Output: 4 x 2,5 - 6 mm <sup>2</sup> 2 x 2,5 - 16 mm <sup>2</sup>	1		FTG-38020	<b>250 A</b> Input: 1 x 35 - 120 mm <sup>2</sup> Output: 2 x 6 - 35 mm <sup>2</sup> 5 x 1,5 - 16 mm <sup>2</sup> 4x1,5-10 mm <sup>2</sup>	1
	FTG-38041	<b>125 A</b> Input: 1 x 10-35 mm <sup>2</sup> 1 x 6 - 16 mm <sup>2</sup> Output: 6 x 2,5 - 16 mm <sup>2</sup>	1		FTG-38019	<b>400 A</b> Input: 1x95-185 mm <sup>2</sup> Output: 2 x 6 - 35 mm <sup>2</sup> 5 x 1,5 - 16 mm <sup>2</sup> 4 x 1,5 - 10 mm <sup>2</sup>	1
	FTG-38041 PE	<b>125 A</b> Input: 1 x 10-35 mm <sup>2</sup> 1 x 6 - 16 mm <sup>2</sup> Output: 6 x 2,5 - 16 mm <sup>2</sup>	1		FTG-38404N	<b>400 A</b> Input: 1 x 70 - 240 mm <sup>2</sup> Output: 2 x 35 - 120 mm <sup>2</sup>	1
	FTG-38041 N	<b>125 A</b> Input: 1 x 16-35 mm <sup>2</sup> 1 x 6 - 16 mm <sup>2</sup> Output: 6 x 2,5 - 16 mm <sup>2</sup>	1		FTG-38402	<b>400 A</b> Bara Inputi : 20 x 4 - 25 x 10 mm Output : 2 x 35 - 120 mm <sup>2</sup>	1
	FTG-38076	<b>125 A</b> Input: 1 x 16-35 mm <sup>2</sup> Output : 10 x 2,5 - 16 mm <sup>2</sup>	1		FTG-38062	<b>800 A</b> Bara Inputi 1 x 35 - 300 mm Bar Width : 50 mm Output 2 x 35 - 300 mm <sup>2</sup>	1
	FTG-38074	<b>175 A</b> Input: 1 x 16-70 mm <sup>2</sup> Output : 10 x 2,5 - 16 mm <sup>2</sup>	1		FTG-38063	<b>800 A</b> Bara Inputi 2 x 35 - 300 mm Bar Width : 20 mm Output 2 x 35 - 300 mm <sup>2</sup>	1
	FTG-38074 PE	<b>175 A</b> Input: 1 x 16-70 mm <sup>2</sup> Output : 10 x 2,5 - 16 mm <sup>2</sup>	1				

MONOBLOCK DISTRIBUTION UNITS

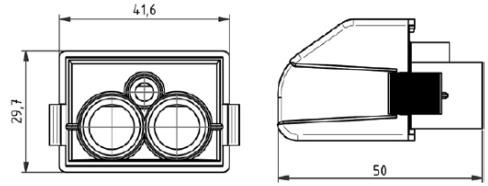

CODE	DESCRIPTIONS	Pcs
KA502	1000 V DC, 690 V AC, 2 x 6-35 mm <sup>2</sup> , 160A(Cu), 125A(AL)	1

3 POLE MONOBLOCK



CODE	DESCRIPTIONS	Pcs
FTG-38056	<b>125 A</b> , (3 PHASE + NEUTRAL) Input: 1 x 10 - 35 mm <sup>2</sup> Output: 5 x 1,5 - 6, 2 x 2,5 - 16mm <sup>2</sup>	1
FTG-38075	<b>125 A</b> , (3 PHASE) Input: 1 x 10 - 35 mm <sup>2</sup> Output: 6 x 2,5 - 16 mm <sup>2</sup>	1

MONOBLOCK DISTRIBUTION UNITS



CODE	COLOUR	DESCRIPTIONS	VOLTAGE / CURRENT (V/A)	Pcs
FTG-KS741	Gray	2 x 25 mm <sup>2</sup> - 14 x 4 mm <sup>2</sup>	690V / 76A	10
FTG-KS741N	Blue	2 x 25 mm <sup>2</sup> - 14 x 4 mm <sup>2</sup>	690V / 76A	10
FTG-KS741PE	Green	2 x 25 mm <sup>2</sup> - 14 x 4 mm <sup>2</sup>	690V / 76A	10

BIMETAL TERMINAL BLOCKS

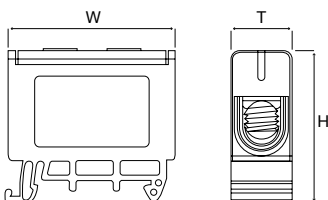
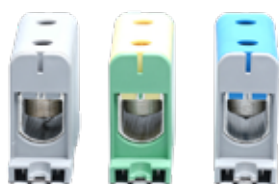

CODE	Conductor Section	Rated Current (A)	Nom. Voltage (V)	Width (W)	Height (H)	Thickness (T)
ONKA-8930-16/95	16 - 95 mm <sup>2</sup>	Cu 245A Al 220A	800 V	60 mm	49 mm	24 mm
ONKA-8930-35/150	16 - 95 mm <sup>2</sup>	Cu 320A Al 290A	800 V	72 mm	59 mm	29,5 mm
ONKA-8930-35/240	16 - 95 mm <sup>2</sup>	Cu 425A Al 380A	800 V	97 mm	67 mm	37,5 mm

**MONOBLOCK DISTRIBUTION UNITS**

KVIAC12240G

CODE	DESCRIPTIONS	INPUT OUTPUT	CABLE SECTION	CURRENT		Pcs
				CU	AL	
<b>FTG-KVIAC12240G</b>	2 Input, 2 Output, 2 x 35 - 240 mm <sup>2</sup> Gray	2/2	35 - 240 mm <sup>2</sup>	2x400	315	1

**MONOBLOCK DISTRIBUTION UNITS**

KVIAC51016G



KVIAC32035G

CODE	DESCRIPTIONS	INPUT OUTPUT	CABLE SECTION	CURRENT		Pcs
				CU	AL	
<b>FTG-KVIAC51016G</b>	2,5 - 16 mm <sup>2</sup> Gray	5x1 / 5x1	2,5 - 16 mm <sup>2</sup>	5x80	63	10
<b>FTG-KVIAC32035G</b>	2,5 - 35 mm <sup>2</sup> Gray	3x2 / 3x2	2,5 - 35 mm <sup>2</sup>	3x2x160	125	1

**FULL INSULATED MONOBLOCK DISTRIBUTION UNITS**

CODE	DESCRIPTIONS	Pcs
<b>FTG-38811</b>	125A, Gray Input : 2 x 10 - 35, Output : 2 x 2,5 - 25,6 x 1,5 - 16	10
<b>FTG-38811N</b>	125A, Blue Input : 2 x 10 - 35, Output : 2 x 2,5 - 25,6 x 1,5 - 16	5
<b>FTG-38811PE</b>	125A, Green Input : 2 x 10 - 35, Output : 2 x 2,5 - 25,6 x 1,5 - 16	5
<b>FTG-38811R</b>	125A, Red Input : 2 x 10 - 35, Output : 2 x 2,5 - 25,6 x 1,5 - 16	6
<b>FTG-38812</b>	160A, Gray Input : 2 x 25 - 70, Output : 3 x 2,5 - 25, 8 x 1,5 - 16	3
<b>FTG-38812N</b>	160A, Blue Input : 2 x 25 - 70, Output : 3 x 2,5 - 25, 8 x 1,5 - 16	3
<b>FTG-38812PE</b>	160A, Green Input : 2 x 25 - 70, Output : 3 x 2,5 - 25, 8 x 1,5 - 16	30

**NEUTRAL & EARTH DISTRIBUTION BLOCKS (FULL INSULATED)**

CODE	DESCRIPTIONS	CABLE SECTION	Pcs
<b>FTG-870 N/15S</b>	15 x 16 mm <sup>2</sup> Blue	16 mm <sup>2</sup>	10
<b>FTG-870 S/15FS</b>	15 x 16 mm <sup>2</sup> Green	16 mm <sup>2</sup>	10

## MONOBLOCK DISTRIBUTION UNITS



CODE	DESCRIPTIONS	PCS/BOX
<b>ONK80</b>	<b>80 A</b> Input : 3 x 6 - 16 mm <sup>2</sup> Output : 4 x 2,5 - 6 mm <sup>2</sup> 3 x 2,5 - 16 mm <sup>2</sup>	1



CODE	DESCRIPTIONS	PCS/BOX
<b>ONK125</b>	<b>125 A</b> Input : 1 x 10 - 35 mm <sup>2</sup> 1 x 2,5 - 16 mm <sup>2</sup> Output : 6 x 2,5 - 16 mm <sup>2</sup>	1



CODE	DESCRIPTIONS	PCS/BOX
<b>ONK160</b>	<b>160 A</b> Input : 1 x 10 - 70 mm <sup>2</sup> 1 x 2,5 - 16 mm <sup>2</sup> Output : 6 x 2,5 - 16 mm <sup>2</sup>	1



CODE	DESCRIPTIONS	PCS/BOX
<b>ONK250</b>	<b>250 A</b> Input : 1 x 35 - 120 mm <sup>2</sup> Output : 2 x 6 - 35 mm <sup>2</sup> 5 x 2,5 - 16 mm <sup>2</sup> 4 x 2,5 - 10 mm <sup>2</sup>	1



CODE	DESCRIPTIONS	PCS/BOX
<b>ONK400</b>	<b>400 A</b> Input : 1 x 95 - 185 mm <sup>2</sup> Output : 2 x 6 - 35 mm <sup>2</sup> 5 x 2,5 - 16 mm <sup>2</sup> 4 x 2,5 - 10 mm <sup>2</sup>	1



CODE	DESCRIPTIONS	PCS/BOX
<b>ONK500</b>	<b>500 A</b> Bar Input : 9,3 x 26,4 mm <sup>2</sup> Output : 2 x 6 - 35 mm <sup>2</sup> 5 x 2,5 - 16 mm <sup>2</sup> 4 x 2,5 - 10 mm <sup>2</sup>	1





## W AUTOMAT BUSBARS

### Technical Features ;

- The conductor is 100% copper
- Isolation section is high impact resistant hard PVC material
- UL94V0 flammability standard
- Insulation support on the connection surface
- Insulation support with detachable side cover
- Production in metered length, gives the possibility to use it according to the number of desired modules

### Range of Products;

- 1- Phase W Automat Busbars
- 2- Phase W Automat Busbars
- 3- Phase W Automat Busbars
- 3- Phase + Neutral W Automat Busbars
- Insulated engine protection bars (63 Amperes)
- Monophase W otomate bar, pin type (2 mm)
- (L1+N, L2+N, L3+N) W automat busbars, (80 A)
- Modular power connectors



# W AUTOMAT BUSBARS

1-PHASE W AUTOMAT BUSBARS



Code: 3000

MATERIAL	
Material	Elecrolytic Copper
Isolation	PVC
Conductivity Coefficient	56ms/m

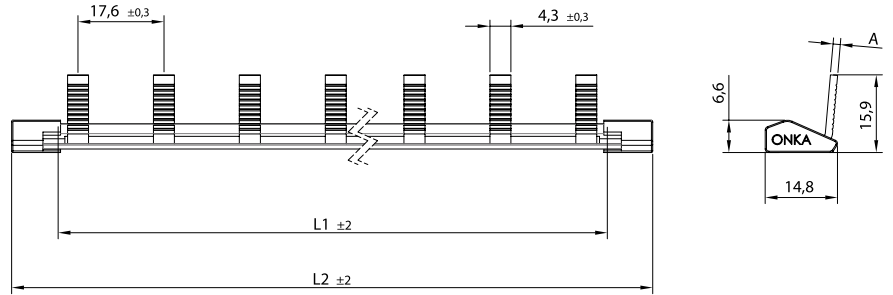

1 mm Cu 80 A CODE	1.5 mm Cu 100 A CODE	2 mm Cu 125 A CODE	MODUL	L1 (mm)	L2 (mm)	PCS BOX
ONKA-3006	ONKA-3001	ONKA-3011	12	199	219	50
ONKA-3007	ONKA-3002	ONKA-3012	18	304	324	50
ONKA-3008	ONKA-3003	ONKA-3013	24	409	429	50
ONKA-3009	ONKA-3004	ONKA-3014	30	514	534	50
ONKA-3010	ONKA-3005	ONKA-3015	56	970	990	50
ONKA-3000	Plastic Covers of Busbars					100

2-PHASE W AUTOMAT BUSBARS

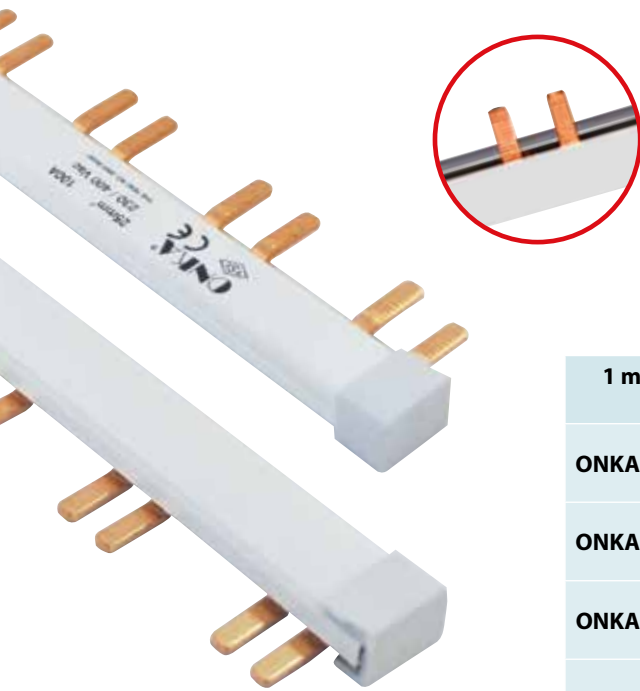

Code: 3026

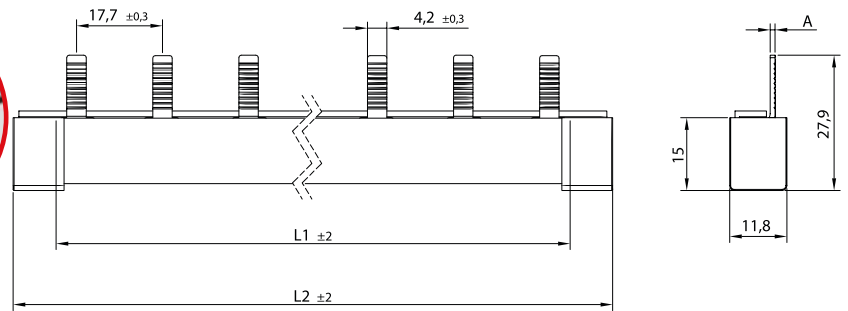

1 mm Cu 80 A CODE	1.5 mm Cu 100 A CODE	MODUL	L1 (mm)	L2 (mm)	PCS BOX
ONKA - 3021	ONKA - 3031	6	199	219	30
ONKA - 3022	ONKA - 3032	9	304	324	30
ONKA - 3023	ONKA - 3033	12	409	429	30
ONKA - 3024	ONKA - 3034	15	514	534	30
ONKA - 3025	ONKA - 3035	28	970	990	30
ONKA - 3026	Plastic Covers of Busbars				100

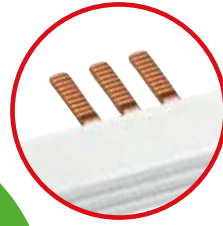
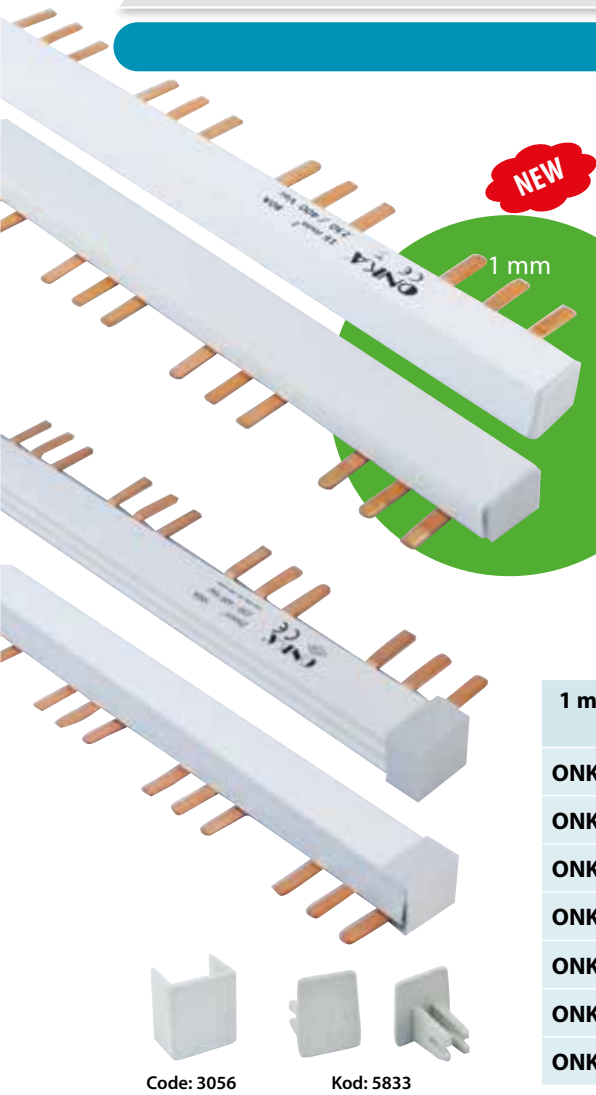
**3-PHASE W AUTOMAT BUSBARS**

MATERIAL	
Material	Elecrolytic Copper
Isolation	PVC
Conductivity Coefficient	56ms/m

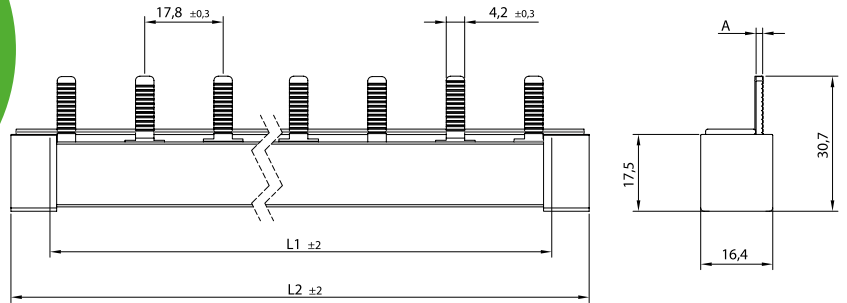

1 mm Cu 80 A CODE	1.5 mm Cu 100 A CODE	2 mm Cu 125 A CODE	MODUL	L1 (mm)	L2 (mm)	PCS BOX
ONKA-3041	ONKA-3051	ONKA-3066	4	199	219	30
ONKA-3042	ONKA-3052	ONKA-3067	6	304	324	30
ONKA-3043	ONKA-3053	ONKA-3068	8	409	429	30
ONKA-3044	ONKA-3054	ONKA-3069	10	514	534	30
ONKA-3045	ONKA-3055	ONKA-3070	20	1040	1060	25
ONKA-3056	Plastic Covers of Busbars (1,5 - 2 mm)					100
ONKA-5833	1 mm Plastic Covers of Busbars (1 mm)					100

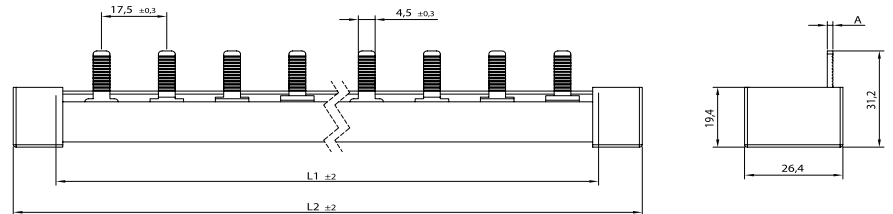
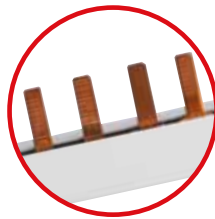
**3-PHASE + NOTR W AUTOMAT BUSBARS**

1.5 mm Cu 100 A CODE	MODUL	L1 (mm)	L2 (mm)	PCS/BOX
ONKA-3058	4	286	306	16
ONKA-3059	8	550	570	16
ONKA-3060	14 (1 m)	970	990	16
ONKA-3057	Plastic Covers of Busbars			100

## INSULATED ENGINE PROTECTION BARS (63 AMPERES)



CODE	DESCRIPTIONS	BOX PCS
<b>ONKA-MSVG54-14-2</b>	Engine Protection Bar, Double Module, Tread Width 45 + 9 = 54 mm	1
<b>ONKA-MSVG54-14-4</b>	Engine Protection Bar, Quart Module, Tread Width 45 + 9 = 54 mm	1
<b>ONKA-MSVG54-14-5</b>	Engine Protection Bar, Quin Module, Tread Width 45 + 9 = 54 mm	1
<b>ONKA-MSVG45-14-3</b>	Engine Protection Bar, Triple Module, With No Space, Tread Width 45 mm	1
<b>ONKA-MSVG45-14-4</b>	Engine Protection Bar, Quart Module, With No Space, Tread Width 45 mm	1

## (L1+N, L2+N, L3+N) W AUTOMAT BUSBARS, (80 A)

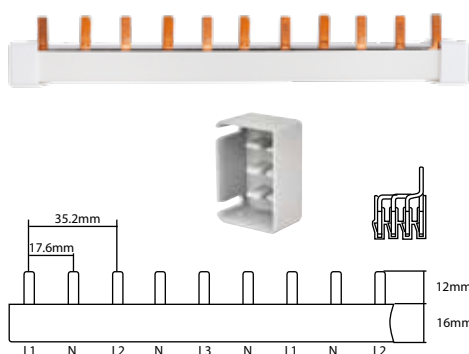

CODE	DESCRIPTIONS	BOX PCS
<b>FTG-4S16L54A0A0N-01</b>	L1 + N, L2 + N, L3 + N ... 13 MODULES 1 mt	1
<b>FTG-A2</b>	Plastic Covers of Busbars	1

## MODULAR POWER CONNECTORS

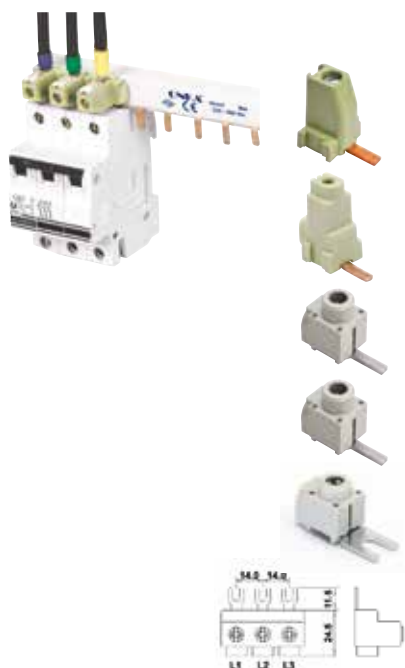

NEW CODE	OLD CODE	DESCRIPTIONS	BOX PCS
<b>1140013</b>	3061	Modular (Power) Connectors No.1 (2.5 - 10 mm <sup>2</sup> )	150
<b>1140014</b>	3065	Modular (Power) Connectors No.2 (16 - 25 mm <sup>2</sup> )	100
<b>FTG-802/115 S</b>		No.2 (6 - 25 mm <sup>2</sup> )	30
<b>FTG-802/215 S</b>		No.3 (6 - 50 mm <sup>2</sup> )	25
<b>FTG-802/114</b>		No.2 (6 - 25 mm <sup>2</sup> ) Fork Type	25
<b>FTG-MSV GE 1-14</b>		No.2 (6 - 25 mm <sup>2</sup> ) Fork Type, Triple (L1,L2,L3)	1

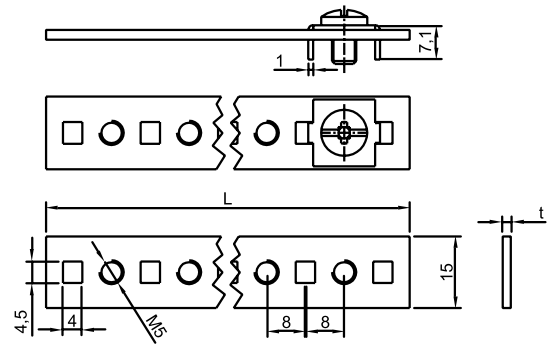
**NEUTRAL GRAUNDED BUSBAR (SCREW-ON / FLAT COPPER)**

NEW CODE	OLD CODE	DESCRIPTIONS		Current (A)	t (mm)	L (mm)	Pcs. Box
		Screws	Dia				
1140001	3075	31	1.5 x 15 mm	100	1,50	1000	25
1140002	3076	62	1.5 x 15 mm	100	1,50	1000	25
1140003	3080	31	2 x 15 mm	125	2	1000	25
1140004	3087	62	2 x 15 mm	125	2	1000	25
1140005	3088	31	3 x 15 mm	150	3	1000	25
1140006	3086	62	3 x 15 mm	150	3	1000	25

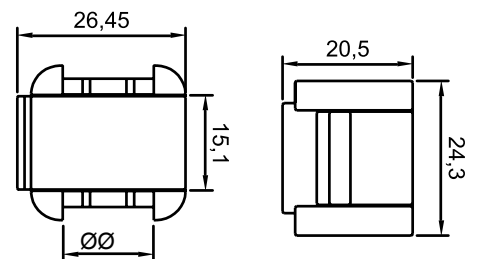
**NEUTRAL GRAUNDED BUSBAR SUPPORT (SCREW-ON / FLAT COPPER)**

NEW CODE	OLD CODE	DESCRIPTIONS	Pcs. Box
1140015	3091	Busbar Support	100



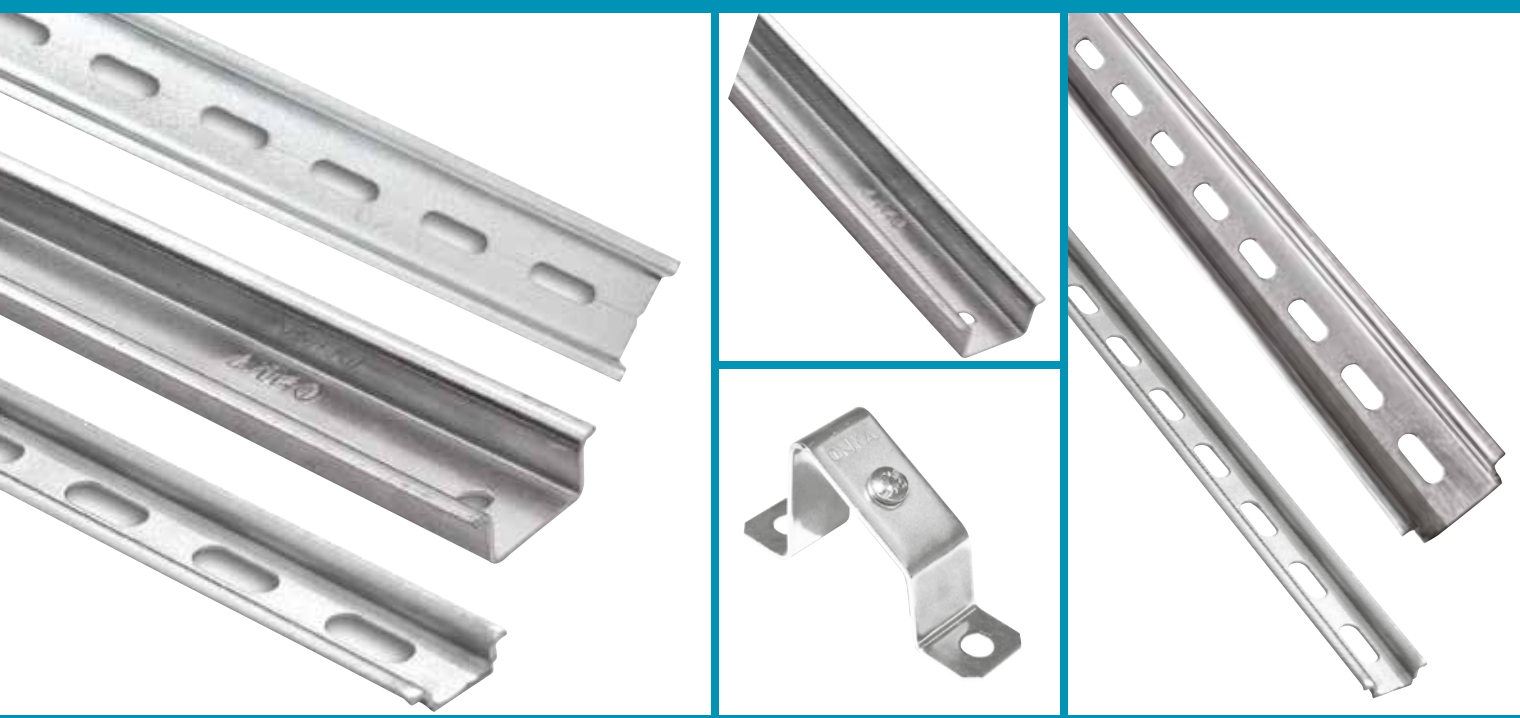

## MOUNTING DIN RAILS

### Technical Features;

- Made of DKP material
- With dimension of 35 x 15 mm and 15x5,5 mm, are produced in accordance with international standards
- There are two different coating alternatives as CR + 3 and Galvanized.
- Regarding the desired lengths, special production can be made by cutting rails that provides time and cost saving
- 35 x 7,5 mm 35 x 15 mm aluminium rail alternatives are available for carrying order to carry heavy materials

### Range of Products;

- 35 x 7,5 & 35 x 15 - Flat & Slotted - Sheet Mounting Din Rails (Galvanized)
- 35 x 7,5 & 35 x 15 - Flat & Slotted - Sheet Mounting Din Rails (CR+3)
- 15 x 5,5 Flat & Slotted - Sheet Mounting Din Rails (Galvanized)
- 35 x 7,5 & 35 x 15 - Flat & Slotted - Aluminium Mounting Din Rails
- MG type flat aluminium Din Rails

# MOUNTING DIN RAILS

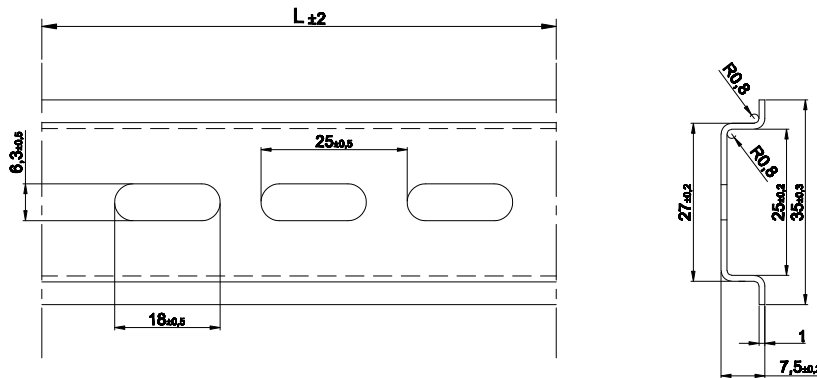
**MOUNTING DIN RAILS**

**35 x 7,5 FLAT SHEET MOUNTING DIN RAILS (Galvanized)**

NEW CODE	OLD CODE	TYPE	Pcs.
<b>1100083</b>	4211	30 cm	100
<b>1100084</b>	4212	1 m	50
<b>1100085</b>	4213	2 m	50
<b>1100086</b>	4214	3 m	25

**35 x 7,5 SLOTTED SHEET MOUNTING DIN RAILS (Galvanized)**

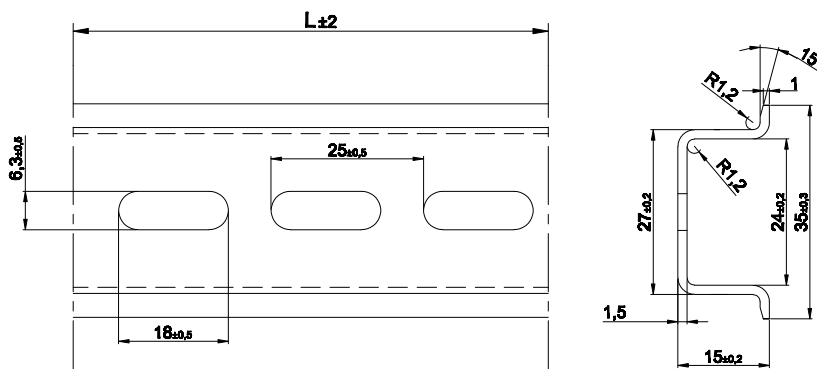
NEW CODE	OLD CODE	TYPE	Pcs.
<b>1100090</b>	4221	30 cm	100
<b>1100091</b>	4222	1 m	50
<b>1100092</b>	4223	2 m	50
<b>1100093</b>	4224	3 m	25



**35 x 15 FLAT SHEET MOUNTING DIN RAILS (Galvanized)**

NEW CODE	OLD CODE	TYPE	Pcs.
<b>1100099</b>	4231	30 cm	100
<b>1100100</b>	4232	1 m	25
<b>1100101</b>	4233	2 m	25
<b>1100102</b>	4234	3 m	25

**35 x 15 SLOTTED SHEET MOUNTING DIN RAILS (Galvanized)**

NEW CODE	OLD CODE	TYPE	Pcs.
<b>1100104</b>	4241	30 cm	100
<b>1100105</b>	4242	1 m	25
<b>1100106</b>	4243	2 m	25
<b>1100107</b>	4244	3 m	25

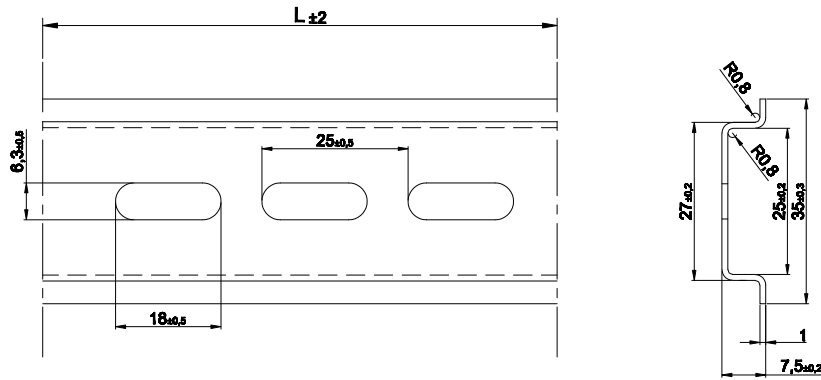
MOUNTING DIN RAILS



35 x 7,5 FLAT SHEET MOUNTING DIN RAILS (Cr + 3 Plated)



NEW CODE	OLD CODE	TYPE	Pcs.
1100011	4021	30 cm	100
1100012	4022	1 m	50
1100013	4023	2 m	50
1100014	4024	3 m	25

35 x 7,5 SLOTTED SHEET MOUNTING DIN RAILS (Cr + 3 Plated)



NEW CODE	OLD CODE	TYPE	Pcs.
1100016	4031	30 cm	100
1100017	4032	1 m	50
1100018	4033	2 m	50
1100019	4034	3 m	25

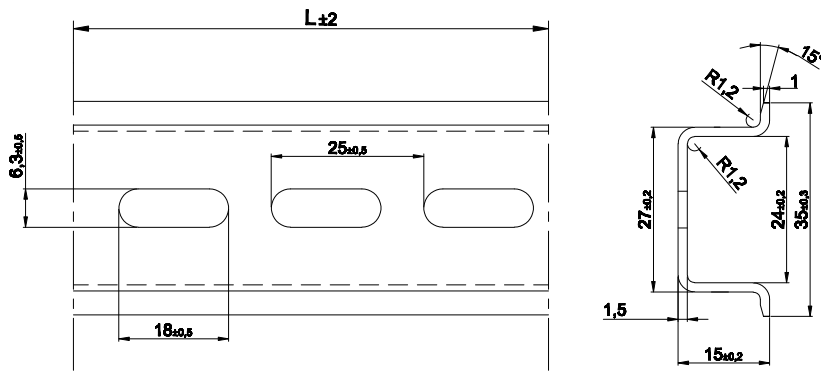

35 x 15 FLAT SHEET MOUNTING DIN RAILS (Cr + 3 Plated)



NEW CODE	OLD CODE	TYPE	Pcs.
1100034	4061	30 cm	100
1100035	4062	1 m	25
1100036	4063	2 m	25
1100037	4064	3 m	25

35 x 15 SLOTTED SHEET MOUNTING DIN RAILS (Cr + 3 Plated)

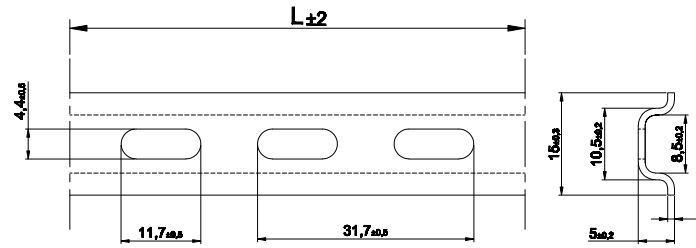

NEW CODE	OLD CODE	TYPE	Pcs.
1100039	4071	30 cm	100
1100040	4072	1 m	25
1100041	4073	2 m	25
1100042	4074	3 m	25

**MOUNTING DIN RAILS**

**15 x 5,5 FLAT SHEET MOUNTING DIN RAILS (Galvanized)**

NEW CODE	OLD CODE	TYPE	Pcs.
<b>1100109</b>	4246	30 cm	100
<b>1100110</b>	4247	1 m	100
<b>1100111</b>	4248	2 m	100
<b>1100112</b>	4249	3 m	100

**15 x 5,5 SLOTTED SHEET MOUNTING DIN RAILS (Galvanized)**

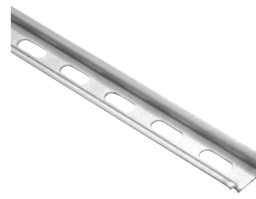
NEW CODE	OLD CODE	TYPE	Pcs.
<b>1100114</b>	4251	30 cm	100
<b>1100115</b>	4252	1 m	100
<b>1100116</b>	4253	2 m	100
<b>1100117</b>	4254	3 m	100

**15 x 5,5 FLAT SHEET MOUNTING DIN RAILS (Cr + 3 Plated)**

NEW CODE	OLD CODE	TYPE	Pcs.
<b>1100054</b>	4101	30 cm	100
<b>1100055</b>	4102	1 m	100
<b>1100056</b>	4103	2 m	100
<b>1100057</b>	4104	3 m	100



**15 x 5,5 SLOTTED SHEET MOUNTING DIN RAILS (Cr + 3 Plated)**

NEW CODE	OLD CODE	TYPE	Pcs.
<b>1100059</b>	4111	30 cm	100
<b>1100060</b>	4112	1 m	100
<b>1100061</b>	4113	2 m	100
<b>1100062</b>	4114	3 m	100

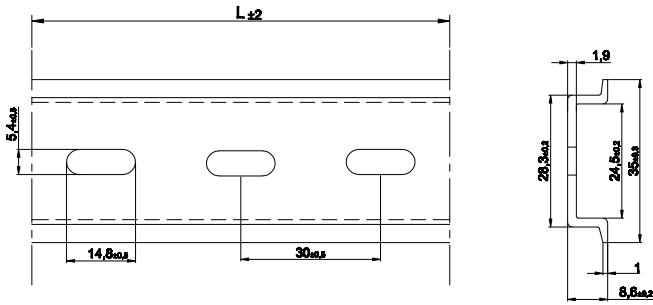

**MECHANIC RAIL CUTTING SHEARS**

CODE	DESCRIPTION	Pcs.
<b>MRK-1</b>	Cuts 1 kind of rail (35x7,5) and drills Ø5.5 mm into the rail	1
<b>MRK-2</b>	Cuts 2 kind of rail (35x7,5 - 35x15) and drills Ø5.5 mm into the rail	1
<b>MRK-5</b>	Cuts 4 kind of copper busbar 3x30 mm and (5,5x15 - 7,5x35 - 10x35 - 15x35) and drills Ø5.5 mm into the rail	1

**MOUNTING DIN RAILS**

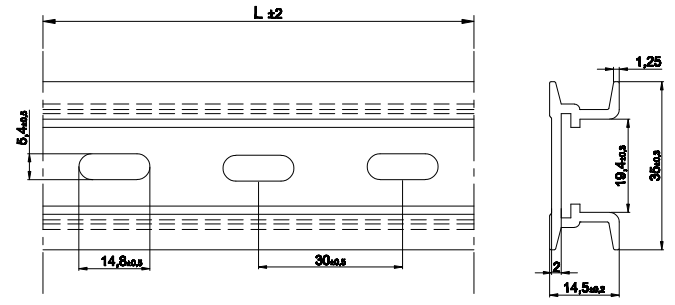

**MG TYPE MOUNTING DIN RAILS**



**35 x 7,5 FLAT SHEET ALUMINIUM DIN RAILS**



NEW CODE	OLD CODE	TYPE	Pcs.
1100065	4121	30 cm	100
1100066	4122	1 m	35
1100067	4123	2 m	25
1100068	4124	3 m	100

**MG TYPE FLAT SHEET ALUMINIUM DIN RAILS**



NEW CODE	OLD CODE	TYPE	Pcs.
1100075	4141	30 cm	25
1100076	4142	1 m	25
1100077	4143	2 m	25
1100078	4144	3 m	25

**35 x 7,5 SLOTTED SHEET ALUMINIUM DIN RAILS**



NEW CODE	OLD CODE	TYPE	Pcs.
1100070	4131	30 cm	100
1100071	4132	1 m	35
1100072	4133	2 m	25
1100073	4134	3 m	100

**MG TYPE SLOTTED SHEET ALUMINIUM DIN RAILS**



NEW CODE	OLD CODE	TYPE	Pcs.
1100079	4146	30 cm	25
1100080	4147	1 m	25
1100081	4148	2 m	25
1100082	4149	3 m	25

**SHEET MOUNTING RAIL SUPPORT (CR+3 PLATED)**

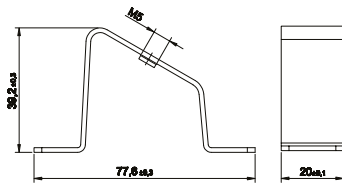

NEW CODE	OLD CODE	TYPE	Pcs.
1100119	4172	Sheet Mounting Rail Support	100

**SHEET MOUNTING RAIL SUPPORT (ALUMINIUM)**



CODE	TYPE	Pcs.
ONKA-4161	Sheet Mounting Rail Support (Aluminium)	100

**ALUMINIUM LIFT TOOL**



CODE	TYPE	Pcs.
BA16050	∅16x50 mm	100
BA16080	∅16x80 mm	100
BA16100	∅16x100 mm	100

**METAL RAIL LIFT TOOL**



CODE	TYPE	Pcs.
BC16050	∅16x50 mm	100
BC16080	∅16x80 mm	100
BC16100	∅16x100 mm	100





#### Range of Products;

- Standard copper cable lugs
- Extra standard copper cable lugs
- Fork type copper cable lugs
- Long type copper cable lugs
- DIN norm copper cable lugs
- 45° - 90° Copper cable lugs
- Aluminium cable lugs
- DIN Norm Aluminium cable lugs
- Welded type copper cable lugs
- Standard copper mini butt connectors
- Extra standard copper butt connectors
- DIN norm copper butt connectors 46235 type
- DIN norm aluminium copper butt connectors
- Bimetal (AL-CU) Cable lugs
- Bimetal (AL-CU) Long type cable lugs
- Aluminium copper butt connectors (Pins)
- Aluminium Copper butt connectors
- KJB type bimetal (AL-CU)



# CABLE LUGS BUTT CONNECTORS

EXTRA LONG TYPE COPPER CABLE LUGS

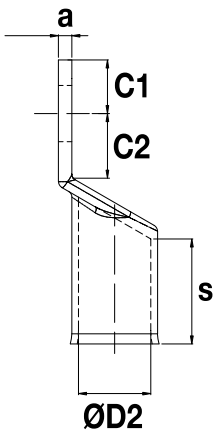
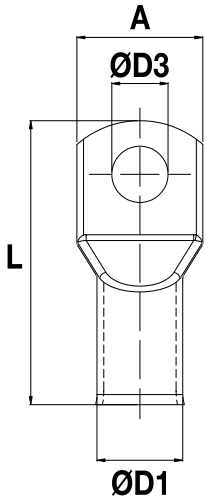

OLD CODE	CABLE CROSS SECTION (mm <sup>2</sup> )	NEW CODE	BOLT (Ø)	ØD1 (mm)	ØD2 (mm)	L (mm)	ØD3 (mm)	A (mm)	C1 (mm)	C2 (mm)	a (mm)	s (mm)	Pcs/Box
6025	6	1090002	M5	5,5	4	25,7	5,5	7,9	6	5	1,5	11	1500
		1090003	M6	5,5	4	25,7	6,5	7,9	6	5	1,5	11	
6026	10	1090005	M5	6,5	5	27,3	5,5	9,5	5,6	6,4	1,5	11	1000
		1090006	M6	6,5	5	27,3	6,5	9,5	5,6	6,4	1	11	
6027	16	1090010	M6	7,8	5,8	29,7	6,5	11,2	5,6	6,4	2	13	600
		1090011	M8	7,8	5,8	33,5	8,5	14	7,8	6,8	1,5	13	
6028	25	1090014	M6	9,5	7,2	40	6,5	13,5	7,3	8,3	2,3	17	300
		1090015	M8	9,5	7,2	40	8,5	13,5	7,3	8,3	2,3	17	
6029	35	1090019	M6	10,8	8,5	43,3	6,5	15,7	8,6	9,4	2,3	18	250
		1090020	M8	10,8	8,5	43,3	8,5	15,7	8,6	9,4	2,3	18	
		1090021	M10	10,8	8,5	43,3	10,5	15,7	8,6	9,4	2,3	18	
6030	50	1090024	M8	13	10	51,2	8,5	18,7	10,5	11	3	22	150
		1090025	M10	13	10	51,2	10,5	18,7	10,5	11	3	22	
		1090026	M12	13	10	51,2	13	18,7	10,5	11	3	22	
		1090027	M14	13	10	51,2	14,5	18,7	10,5	11	3	22	
6031	70	1090030	M8	14,7	11,5	55	8,5	21,2	10,5	11	3,2	23	100
		1090031	M10	14,7	11,5	55	10,5	21,2	10,5	11	3,2	23	
		1090032	M12	14,7	11,5	55	13	21,2	10,5	11	3,2	23	
6032	95	1090033	M14	14,7	11,5	55	14,5	21,2	10,5	11	3,2	23	75
		1090036	M8	16,7	13,5	59,6	8,5	24,5	10,5	11,5	3,2	25	
		1090037	M10	16,7	13,5	59,6	10,5	24,5	10,5	11,5	3,2	25	
6033	120	1090038	M12	16,7	13,5	59,6	13	24,5	10,5	11,5	3,2	25	50
		1090039	M14	16,7	13,5	59,6	14,5	24,5	10,5	11,5	3,2	25	
		1090045	M10	19	15,6	70,6	10,5	28	13,6	13,4	3,4	32	
6034	150	1090046	M12	19	15,6	70,6	13	28	13,6	13,4	3,4	32	40
		1090047	M14	19	15,6	70,6	14,5	28	13,6	13,4	3,4	32	
		1090048	M16	19	15,6	70,6	17	28	13,6	13,4	3,4	32	
6035	185	1090053	M10	21	17	77,6	10,5	30,6	17,6	16,4	4	32	30
		1090054	M12	21	17	77,6	13	30,6	17,6	16,4	4	32	
		1090055	M14	21	17	77,6	14,5	30,6	17,6	16,4	4	32	
6036	240	1090056	M16	21	17	77,6	17	30,6	17,6	16,4	4	32	25
		1090061	M10	23	19	85	10,5	34	17,6	17,4	4	35	
		1090062	M12	23	19	85	13	34	17,6	17,4	4	35	
6037	300	1090063	M14	23	19	85	14,5	34	17,6	17,4	4	35	10
		1090064	M16	23	19	85	17	34	17,6	17,4	4	35	
		1090066	M20	23	19	85	20,5	34	17,6	17,4	4	35	
6038	400	1090070	M10	26	21	90	10,5	37,8	17,6	17,4	5	35	10
		1090071	M12	26	21	90	13	37,8	17,6	17,4	5	35	
		1090072	M14	26	21	90	14,5	37,8	17,6	17,4	5	35	
6039	500	1090073	M16	26	21	90	17	37,8	17,6	17,4	5	35	10
		1090075	M20	26	21	90	20,5	37,8	17,6	17,4	5	35	
		1090078	M14	29	23,5	103	14,5	42	21,2	14,8	5,1	35	
6040	600	1090079	M16	29	23,5	103	17	42	21,2	14,8	5,1	35	10
		1090081	M20	29	23,5	103	20,5	42	21,2	14,8	5,1	35	
		1090084	M14	32,8	27	125	14,5	47,5	24	16	5,8	36	
6041	800	1090085	M16	32,8	27	125	17	47,5	24	16	5,8	36	10
		1090087	M20	32,8	27	125	20,5	47,5	24	16	5,8	36	

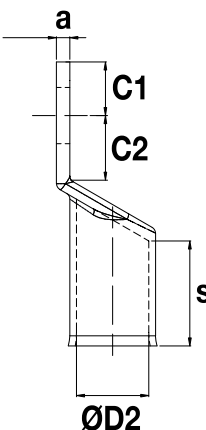
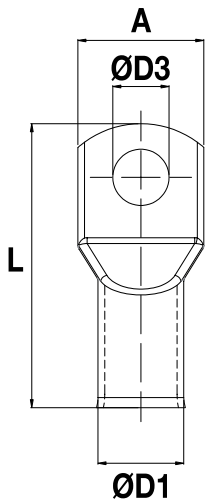
**DIN NORM COPPER CABLE LUGS**

OLD CODE	CABLE CROSS SECTION (mm <sup>2</sup> )	NEW CODE	BOLT (Ø)	ØD1 (mm)	ØD2 (mm)	L (mm)	ØD3 (mm)	A (mm)	C1 (mm)	C2 (mm)	a (mm)	s (mm)	Pcs/Box
6052	10	<b>1090104</b>	<b>M5</b>	<b>6,5</b>	<b>5</b>	<b>34</b>	<b>5,5</b>	<b>9,5</b>	<b>7</b>	<b>8,5</b>	<b>1,5</b>	<b>13</b>	800
6053		<b>1090105</b>	M6	6,5	5	34	6,5	9,5	7	8,5	1,5	13	
6054	16	<b>1090109</b>	M6	8,5	5,5	46	6,5	13	10	8	2	21	300
6055		<b>1090110</b>	<b>M8</b>	<b>8,5</b>	<b>5,5</b>	<b>46</b>	<b>8,5</b>	<b>13</b>	<b>10</b>	<b>10</b>	<b>2</b>	<b>21</b>	
6056		<b>1090111</b>	M10	8,5	5,5	46	10,5	13	10	12	2	21	
6057	25	<b>1090114</b>	M6	10	7	48	6,5	16	10	8	3	21	250
6058		<b>1090115</b>	<b>M8</b>	<b>10</b>	<b>7</b>	<b>48</b>	<b>8,5</b>	<b>16</b>	<b>10</b>	<b>10</b>	<b>3</b>	<b>21</b>	
6059		<b>1090116</b>	M10	10	7	48	10,5	16	10	12	3	21	
6106	35	<b>1090117</b>	M12	10	7	48	13	16	10	13	3	21	150
6061		<b>1090121</b>	M8	12,5	8,2	54	8,5	19	12	10	4,3	22	
6062		<b>1090122</b>	<b>M10</b>	<b>12,5</b>	<b>8,2</b>	<b>54</b>	<b>10,5</b>	<b>19</b>	<b>12</b>	<b>12</b>	<b>4,3</b>	<b>22</b>	
6063	50	<b>1090123</b>	M12	12,5	8,2	54	13	19	12	13	4,3	22	75
6064		<b>1090126</b>	M8	14,5	10	64	8,5	21,5	12	10	4,5	31	
6065		<b>1090127</b>	<b>M10</b>	<b>14,5</b>	<b>10</b>	<b>64</b>	<b>10,5</b>	<b>21,5</b>	<b>12</b>	<b>12</b>	<b>4,5</b>	<b>31</b>	
6066		<b>1090128</b>	M12	14,5	10	64	13	21,5	12	13	4,5	31	
6067	70	<b>1090130</b>	M16	14,5	10	64	17	21,5	12	16	4,5	31	75
6068		<b>1090133</b>	M8	16,5	11,5	68	8,5	23,8	13	10	5	32	
6069		<b>1090134</b>	<b>M10</b>	<b>16,5</b>	<b>11,5</b>	<b>68</b>	<b>10,5</b>	<b>23,8</b>	<b>13</b>	<b>12</b>	<b>5</b>	<b>32</b>	
6070		<b>1090135</b>	M12	16,5	11,5	68	13	23,8	13	13	5	32	
6072	95	<b>1090137</b>	M16	16,5	11,5	68	17	23,8	13	16	5	32	40
6074		<b>1090141</b>	M10	19	13,5	78,5	10,5	27	14	12	5,5	40	
6075		<b>1090142</b>	<b>M12</b>	<b>19</b>	<b>13,5</b>	<b>78,5</b>	<b>13</b>	<b>27</b>	<b>14</b>	<b>14</b>	<b>5,5</b>	<b>40</b>	
6077	120	<b>1090144</b>	M16	19	13,5	78,5	17	27	14	16	5,5	40	40
6078		<b>1090149</b>	M10	21	15,5	86	10,5	30	16,5	16	5,5	40	
6079		<b>1090150</b>	<b>M12</b>	<b>21</b>	<b>15,5</b>	<b>86</b>	<b>13</b>	<b>30</b>	<b>16,5</b>	<b>16,5</b>	<b>5,5</b>	<b>40</b>	
6081		<b>1090152</b>	M16	21	15,5	86	17	30	16,5	20	5,5	40	
6082	150	<b>1090154</b>	M20	21	15,5	86	20,5	30	16,5	22	5,5	40	25
6083		<b>1090158</b>	M10	23,5	17	94	10,5	34	16	16	6,5	40	
6084		<b>1090159</b>	<b>M12</b>	<b>23,5</b>	<b>17</b>	<b>94</b>	<b>13</b>	<b>34</b>	<b>16</b>	<b>17</b>	<b>6,5</b>	<b>40</b>	
6086		<b>1090161</b>	M16	23,5	17	94	17	34	16	20	6,5	40	
6087	185	<b>1090163</b>	M20	23,5	17	94	20,5	34	16	22	6,5	40	20
6088		<b>1090167</b>	M10	25,5	19	98	10,5	37	16	16	6,5	40	
6089		<b>1090168</b>	<b>M12</b>	<b>25,5</b>	<b>19</b>	<b>98</b>	<b>13</b>	<b>37</b>	<b>16</b>	<b>17</b>	<b>6,5</b>	<b>40</b>	
6091		<b>1090170</b>	M16	25,5	19	98	17	37	16	20	6,5	40	
6092	240	<b>1090172</b>	M20	25,5	19	98	20,5	37	16	22	6,5	40	15
6094		<b>1090177</b>	<b>M12</b>	<b>29</b>	<b>21,5</b>	<b>108</b>	<b>13</b>	<b>42</b>	<b>16</b>	<b>17</b>	<b>7,5</b>	<b>55</b>	
6096		<b>1090179</b>	M16	29	21,5	108	17	42	16	20	7,5	55	
6097	300	<b>1090181</b>	M20	29	21,5	108	20,5	42	16	22	7,5	55	10
6098		<b>1090184</b>	M14	32	24,5	119	14,5	48	19	22	7,5	55	
6099		<b>1090185</b>	<b>M16</b>	<b>32</b>	<b>24,5</b>	<b>119</b>	<b>17</b>	<b>48</b>	<b>19</b>	<b>22</b>	<b>7,5</b>	<b>55</b>	
6100	400	<b>1090187</b>	M20	32	24,5	119	20,5	48	19	22	7,5	55	10
6101		<b>1090192</b>	M14	38,5	27,5	140	14,5	55	19	22	11	60	
6102		<b>1090193</b>	<b>M16</b>	<b>38,5</b>	<b>27,5</b>	<b>140</b>	<b>17</b>	<b>55</b>	<b>19</b>	<b>22</b>	<b>11</b>	<b>60</b>	
6103	500	<b>1090195</b>	M20	38,5	27,5	140	20,5	55	19	22	11	60	1
6104		<b>1090203</b>	M20	-	-	-	20,5	-	-	-	-	-	
6105	<b>625</b>	<b>1090211</b>	M20	-	-	-	20,5	-	-	-	-	-	1

45° COPPER CABLE LUGS

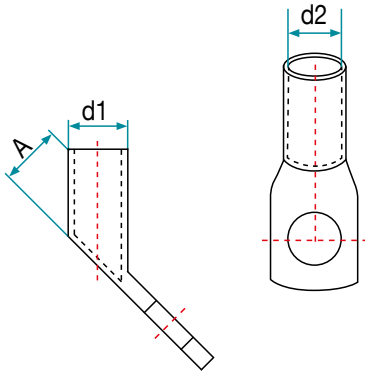

CODE	METRIC (Ø)	CABLE SECTION (mm <sup>2</sup> )	INT. DIA (d1) (mm)	EXT. DIA (d2) (mm)	CABLE L. (A)	Pcs/Box
ONKA-6304	M 5	6	4.00	5.50	9.50	800
ONKA-6305	M 5/6	10	4.50	6.00	11.50	500
ONKA-6306	M 6/8/10	16	5.50	7.50	12.50	300
ONKA-6307	M 8/10	25	7.00	9.50	15.50	200
ONKA-6308	M 8/10	35	8.50	11.00	17.00	125
ONKA-6309	M 10/12	50	10.00	13.00	18.50	80
ONKA-6310	M 10/12	70	11.50	14.50	22.00	60
ONKA-6311	M 10/12/14	95	13.50	16.50	24.00	40
ONKA-6312	M 10/12/14	120	14.50	18.00	27.00	30
ONKA-6313	M 10/12/16	150	16.50	21.00	29.00	25
ONKA-6314	M 10/12/16	185	18.50	23.00	32.00	20
ONKA-6315	M 10/12/16	240	21.00	26.00	37.00	15
ONKA-6316	M 12/16	300	23.50	28.50	39.00	8

90° COPPER CABLE LUGS

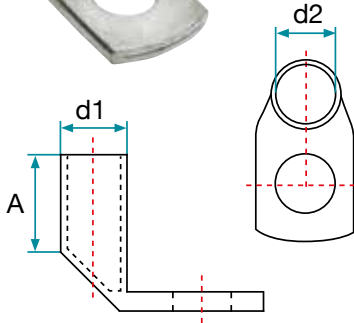

CODE	METRIC (Ø)	CABLE SECTION (mm <sup>2</sup> )	INT. DIA (d1) (mm)	EXT. DIA (d2) (mm)	CABLE L. (A)	Pcs/Box
ONKA-6319	M 5	6	4.00	5.50	9.50	800
ONKA-6320	M 5/6	10	4.50	6.00	11.50	500
ONKA-6321	M 6/8/10	16	5.50	7.50	12.50	300
ONKA-6322	M 8/10	25	7.00	9.50	15.50	200
ONKA-6323	M 8/10	35	8.50	11.00	17.00	150
ONKA-6324	M 10/12	50	10.00	13.00	18.50	80
ONKA-6325	M 10/12	70	11.50	14.50	22.00	60
ONKA-6326	M 10/12/14	95	13.50	16.50	24.00	50
ONKA-6327	M 10/12/14	120	14.50	18.00	27.00	30
ONKA-6328	M 10/12/16	150	16.50	21.00	29.00	25
ONKA-6329	M 10/12/16	185	18.50	23.00	32.00	20
ONKA-6330	M 10/12/16	240	21.00	26.00	37.00	15
ONKA-6331	M 12/16	300	23.50	28.50	39.00	8

FORK TYPE COPPER CABLE LUGS

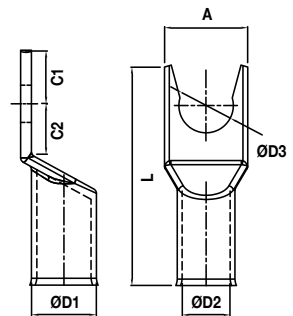

OLD CODE	CABLE CROSS SECTION (mm <sup>2</sup> )	NEW CODE	BOLT (Ø)	ØD1 (mm)	ØD2 (mm)	L (mm)	ØD3 (mm)	A (mm)	C1 (mm)	C2 (mm)	Pcs/Box
6210	10	1090331	M5	6,5	5	25	5,5	9,5	5,5	6,5	1250
6211	16	1090332	M6	7	5,5	27,5	6,5	10,5	5,5	6,5	750
6212	25	1090333	M8	9	7,5	34	8,5	13	7	9	450
6213	35	1090334	M8	10,5	8,5	39	8,5	15,5	8,5	9,5	300
6214	50	1090335	M8	12	10	47	8,5	18	10	11,5	175

WELDED TYPE COPPER CABLE LUGS

DIN 46234 Standard Copper (Nickel Plated)



CODE	CROSS SECTION	METRIC DIMENSION (d2)	d <sub>1</sub>	l <sub>1</sub>	b	l <sub>2</sub>	d <sub>2</sub>	PCS/BOX
ONKA-102000	0.5 - 1 mm <sup>2</sup>	M2.5	1.6	10.8	6.0	4.8	2.2	1000
ONKA-102002	0.5 - 1 mm <sup>2</sup>	M3	1.6	10.8	6.0	4.8	3.2	1000
ONKA-102004	0.5 - 1 mm <sup>2</sup>	M3.5	1.6	10.8	6.0	4.8	3.7	1000
ONKA-102006	0.5 - 1 mm <sup>2</sup>	M4	1.6	11.8	8.0	4.8	4.3	1000
ONKA-102008	0.5 - 1 mm <sup>2</sup>	M5	1.6	12.8	10.0	4.8	5.3	1000
ONKA-102010	0.5 - 1 mm <sup>2</sup>	M6	1.6	14.8	11.0	4.8	6.5	1000
ONKA-102011	0.5 - 1 mm <sup>2</sup>	M8	1.6	17.0	14.0	4.8	8.4	1000
ONKA-102012	1.5 - 2.5 mm <sup>2</sup>	M3	2.3	10.8	6.0	4.8	3.2	1000
ONKA-102014	1.5 - 2.5 mm <sup>2</sup>	M3.5	2.3	10.8	6.0	4.8	3.7	1000
ONKA-102016	1.5 - 2.5 mm <sup>2</sup>	M4	2.3	11.8	8.0	4.8	4.3	1000
ONKA-102018	1.5 - 2.5 mm <sup>2</sup>	M5	2.3	13.8	10.0	4.8	5.3	1000
ONKA-102020	1.5 - 2.5 mm <sup>2</sup>	M6	2.3	15.8	11.0	4.8	6.5	1000
ONKA-102022	1.5 - 2.5 mm <sup>2</sup>	M8	2.3	16.8	14.0	4.8	8.4	1000
ONKA-102023	1.5 - 2.5 mm <sup>2</sup>	M10	2.3	17.0	15.0	4.8	10.5	1000
ONKA-102024	4 - 6 mm <sup>2</sup>	M4	3.6	14.0	8.0	6.0	4.3	100
ONKA-102026	4 - 6 mm <sup>2</sup>	M5	3.6	15.0	10.0	6.0	5.3	100
ONKA-102028	4 - 6 mm <sup>2</sup>	M6	3.6	16.0	11.0	6.0	6.5	100
ONKA-102030	4 - 6 mm <sup>2</sup>	M8	3.6	19.0	14.0	6.0	8.4	100
ONKA-102032	4 - 6 mm <sup>2</sup>	M10	3.6	21.0	18.0	6.0	10.5	100
ONKA-102033	4 - 6 mm <sup>2</sup>	M12	3.6	21.0	18.0	6.0	13.0	100
ONKA-102034	10 mm <sup>2</sup>	M4	4.5	16.0	10.0	8.0	4.3	100
ONKA-102036	10 mm <sup>2</sup>	M5	4.5	16.0	10.0	8.0	5.3	100
ONKA-102038	10 mm <sup>2</sup>	M6	4.5	17.0	11.0	8.0	6.5	100
ONKA-102040	10 mm <sup>2</sup>	M8	4.5	20.0	14.0	8.0	8.4	100
ONKA-102042	10 mm <sup>2</sup>	M10	4.5	21.0	18.0	8.0	10.5	100
ONKA-102044	10 mm <sup>2</sup>	M12	4.5	23.0	22.0	8.0	13.0	100
ONKA-102046	16 mm <sup>2</sup>	M5	5.8	20.0	11.0	10.0	5.3	100
ONKA-102048	16 mm <sup>2</sup>	M6	5.8	20.0	11.0	10.0	6.5	100
ONKA-102050	16 mm <sup>2</sup>	M8	5.8	22.0	14.0	10.0	8.4	100
ONKA-102052	16 mm <sup>2</sup>	M10	5.8	24.0	18.0	10.0	10.5	100
ONKA-102054	16 mm <sup>2</sup>	M12	5.8	26.0	22.0	10.0	13.0	100
ONKA-102056	25 mm <sup>2</sup>	M5	7.5	25.0	12.0	11.0	5.3	100
ONKA-102058	25 mm <sup>2</sup>	M6	7.5	25.0	12.0	11.0	6.5	100
ONKA-102060	25 mm <sup>2</sup>	M8	7.5	25.0	16.0	11.0	8.4	100
ONKA-102062	25 mm <sup>2</sup>	M10	7.5	26.0	18.0	11.0	10.5	100
ONKA-102064	25 mm <sup>2</sup>	M12	7.5	31.0	22.0	11.0	13.0	100
ONKA-102066	25 mm <sup>2</sup>	M14	7.5	31.0	22.0	11.0	15.0	100
ONKA-102068	25 mm <sup>2</sup>	M16	7.5	35.0	28.0	11.0	17.0	100
ONKA-102070	35 mm <sup>2</sup>	M6	9.0	26.0	15.0	12.0	6.5	100
ONKA-102072	35 mm <sup>2</sup>	M8	9.0	26.0	16.0	12.0	8.4	100
ONKA-102074	35 mm <sup>2</sup>	M10	9.0	27.0	18.0	12.0	10.5	100
ONKA-102076	35 mm <sup>2</sup>	M12	9.0	31.0	22.0	12.0	13.0	100
ONKA-102078	35 mm <sup>2</sup>	M14	9.0	31.0	22.0	12.0	15.0	100
ONKA-102080	35 mm <sup>2</sup>	M16	9.0	35.0	28.0	12.0	17.0	100
ONKA-102082	50 mm <sup>2</sup>	M6	11.0	34.0	18.0	16.0	6.5	100
ONKA-102084	50 mm <sup>2</sup>	M8	11.0	34.0	18.0	16.0	8.4	100
ONKA-102086	50 mm <sup>2</sup>	M10	11.0	34.0	18.0	16.0	10.5	100
ONKA-102088	50 mm <sup>2</sup>	M12	11.0	36.0	22.0	16.0	13.0	100
ONKA-102090	50 mm <sup>2</sup>	M14	11.0	36.0	22.0	16.0	15.0	100
ONKA-102092	50 mm <sup>2</sup>	M16	11.0	40.0	22.0	16.0	17.0	100
ONKA-102093	70 mm <sup>2</sup>	M6	15.0	38.0	22.0	18.0	6.5	100
ONKA-102094	70 mm <sup>2</sup>	M8	15.0	38.0	22.0	18.0	8.4	100
ONKA-102096	70 mm <sup>2</sup>	M10	15.0	38.0	22.0	18.0	10.5	100
ONKA-102098	70 mm <sup>2</sup>	M12	15.0	38.0	22.0	18.0	13.0	100
ONKA-102100	70 mm <sup>2</sup>	M14	15.0	38.0	22.0	18.0	15.0	100
ONKA-102102	70 mm <sup>2</sup>	M16	15.0	42.0	28.0	18.0	17.0	100
ONKA-102103	95 mm <sup>2</sup>	M8	15.0	42.0	24.0	20.0	8.4	100
ONKA-102104	95 mm <sup>2</sup>	M10	15.0	42.0	24.0	20.0	10.5	100
ONKA-102106	95 mm <sup>2</sup>	M12	15.0	42.0	24.0	20.0	13.0	100
ONKA-102108	95 mm <sup>2</sup>	M14	15.0	42.0	24.0	20.0	15.0	100
ONKA-102110	95 mm <sup>2</sup>	M16	15.0	44.0	28.0	20.0	17.0	100
ONKA-102111	120 mm <sup>2</sup>	M8	16.5	44.0	24.0	22.0	8.4	50
ONKA-102112	120 mm <sup>2</sup>	M10	16.5	44.0	24.0	22.0	10.5	50
ONKA-102114	120 mm <sup>2</sup>	M12	16.5	44.0	24.0	22.0	13.0	50
ONKA-102116	120 mm <sup>2</sup>	M14	16.5	44.0	24.0	22.0	15.0	50
ONKA-102118	120 mm <sup>2</sup>	M16	16.5	48.0	28.0	22.0	17.0	50
ONKA-102120	150 mm <sup>2</sup>	M10	19.0	50.0	30.0	24.0	10.5	50
ONKA-102123	150 mm <sup>2</sup>	M12	19.0	50.0	30.0	24.0	13.0	50
ONKA-102124	150 mm <sup>2</sup>	M14	19.0	50.0	30.0	24.0	15.0	50
ONKA-102126	150 mm <sup>2</sup>	M16	19.0	50.0	30.0	24.0	17.0	50
ONKA-102127	185 mm <sup>2</sup>	M10	21.0	50.0	36.0	28.0	10.5	50
ONKA-102128	185 mm <sup>2</sup>	M12	21.0	50.0	36.0	28.0	13.0	50
ONKA-102130	185 mm <sup>2</sup>	M14	21.0	50.0	36.0	28.0	15.0	50
ONKA-102132	185 mm <sup>2</sup>	M16	21.0	50.0	36.0	28.0	17.0	50
ONKA-102133	240 mm <sup>2</sup>	M10	23.5	56.0	38.0	32.0	10.5	50
ONKA-102134	240 mm <sup>2</sup>	M12	23.5	56.0	38.0	32.0	13.0	50
ONKA-102136	240 mm <sup>2</sup>	M14	23.5	56.0	38.0	32.0	15.0	50
ONKA-102138	240 mm <sup>2</sup>	M16	23.5	56.0	38.0	32.0	17.0	50



## STANDARD COPPER BUTT CONNECTORS

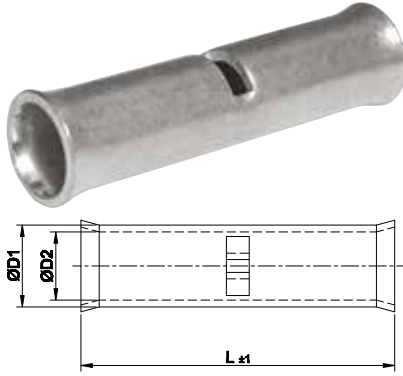

NEW CODE	OLD CODE	REF. NR.	CABLE CROSS SECTION	ØD1	ØD2	L	PCS/BOX
1090288	6141	SEM-10	10 mm <sup>2</sup>	6,5	5	25,5	750
1090289	6142	SEM-16	16 mm <sup>2</sup>	7	5,5	28	500
1090290	6143	SEM-25	25 mm <sup>2</sup>	9	7,5	34,5	300
1090291	6144	SEM-35	35 mm <sup>2</sup>	10,5	8,5	39,5	300
1090292	6145	SEM-50	50 mm <sup>2</sup>	12	10	47,5	150
1090293	6146	SEM-70	70 mm <sup>2</sup>	14	11,5	49,5	100
1090294	6147	SEM-95	95 mm <sup>2</sup>	16	13,5	53,5	75
1090295	6148	SEM-120	120 mm <sup>2</sup>	18	15,5	64	50
1090296	6149	SEM-150	150 mm <sup>2</sup>	20	16,5	70	35
1090297	6150	SEM-185	185 mm <sup>2</sup>	22	18,5	75	25
1090298	6151	SEM-240	240 mm <sup>2</sup>	25,5	21,5	83,5	20

## EXTRA LONG TYPE COPPER BUTT CONNECTORS

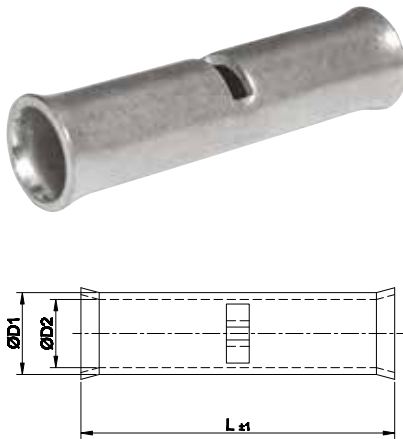

NEW CODE	OLD CODE	REF. NR.	CABLE CROSS SECTION	ØD1	ØD2	L	PCS/BOX
1090299	6160	SEM-6	6 mm <sup>2</sup>	5,5	4	26,5	1000
1090300	6161	SEM-10	10 mm <sup>2</sup>	6,5	5	28	750
1090301	6162	SEM-16	16 mm <sup>2</sup>	7,8	5,8	30,5	500
1090302	6163	SEM-25	25 mm <sup>2</sup>	9,5	7,2	40,5	400
1090303	6164	SEM-35	35 mm <sup>2</sup>	10,8	8,5	44	250
1090304	6165	SEM-50	50 mm <sup>2</sup>	13	10	50	150
1090305	6166	SEM-70	70 mm <sup>2</sup>	14,7	11,5	55,5	100
1090306	6167	SEM-95	95 mm <sup>2</sup>	16,7	13,5	59,5	75
1090307	6168	SEM-120	120 mm <sup>2</sup>	19	15,6	65	50
1090308	6169	SEM-150	150 mm <sup>2</sup>	21	17	70	35
1090309	6170	SEM-185	185 mm <sup>2</sup>	23	19	75	25
1090310	6171	SEM-240	240 mm <sup>2</sup>	26	21	85	20
1090311	6172	SEM-300	300 mm <sup>2</sup>	28,6	23,5	100	15
1090312	6173	SEM-400	400 mm <sup>2</sup>	32,8	27	110	10
1090313	6174	SEM-500	500 mm <sup>2</sup>	-	-	-	10
1090314	6175	SEM-600	600 mm <sup>2</sup>	-	-	-	10

## DIN NORM COPPER BUTT CONNECTORS 46235 TYPE

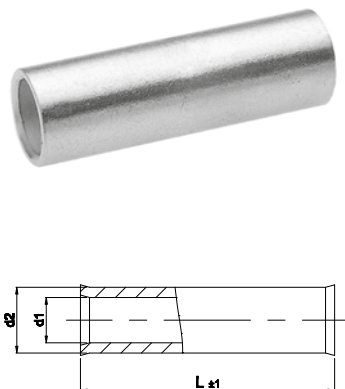

NEW CODE	OLD CODE	REF. NR.	CABLE CROSS SECTION	Ød1	Ød2	L	PCS/BOX
1090316	6181	SEM-10	10 mm <sup>2</sup>	6,5	5	30	400
1090317	6182	SEM-16	16 mm <sup>2</sup>	8,5	5,5	50	250
1090318	6183	SEM-25	25 mm <sup>2</sup>	10	7	50	250
1090319	6184	SEM-35	35 mm <sup>2</sup>	12,5	8,2	50	100
1090320	6185	SEM-50	50 mm <sup>2</sup>	14,5	10	56	100
1090321	6186	SEM-70	70 mm <sup>2</sup>	16,5	11,5	56	50
1090322	6187	SEM-95	95 mm <sup>2</sup>	19	13,5	70	40
1090323	6188	SEM-120	120 mm <sup>2</sup>	21	15,5	70	30
1090324	6189	SEM-150	150 mm <sup>2</sup>	23,5	17	80	20
1090325	6190	SEM-185	185 mm <sup>2</sup>	25,5	19	85	15
1090326	6191	SEM-240	240 mm <sup>2</sup>	29	21,5	90	10
1090327	6192	SEM-300	300 mm <sup>2</sup>	32	24,5	100	10
1090328	6193	SEM-400	400 mm <sup>2</sup>	38,5	27,5	150	10
1090329	6194	SEM-500	500 mm <sup>2</sup>	-	-	-	10
1090330	6195	SEM-625	625 mm <sup>2</sup>	-	-	-	10

## KJB TYPE BIMETAL (AL-CU)

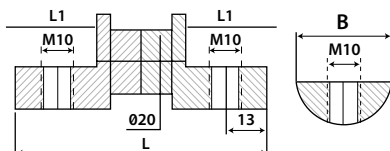

CODE	L (mm)	L1 (mm)	B (mm)	BOLT DIAMETER	PCS.
ONKA - 6530	80	26	26	M 10	24
ONKA - 6531	80	26	29	M 10	24



**BIMETAL (AL-CU) CABLE LUGS**

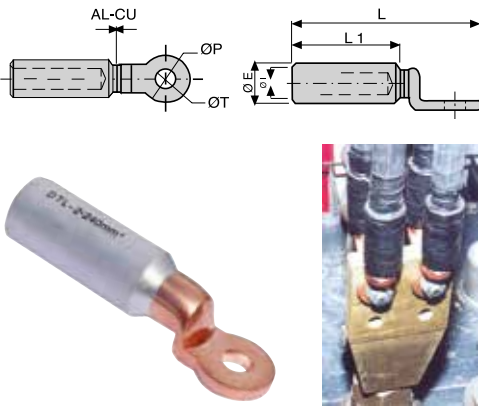

CODE	REF. NR.	CABLE CROSS SECTION	ØE	ØI	L	ØT	L1	PCS/ BOX
ONKA-6108	TBF-16	16 mm <sup>2</sup>	20	6,5	84	12,8	46	80
ONKA-6109	TBF-25	25 mm <sup>2</sup>	20	6,5	84	12,8	46	80
ONKA-6110	TBF-35	35 mm <sup>2</sup>	20	8	84	12,8	46	80
ONKA-6111	TBF-50	50 mm <sup>2</sup>	20	9	84	12,8	46	60
ONKA-6112	TBF-70	70 mm <sup>2</sup>	20	11	84	12,8	46	60
ONKA-6113	TBF-95	95 mm <sup>2</sup>	20	12,5	84	12,8	46	60
ONKA-6114	TBF-120	120 mm <sup>2</sup>	25	13,7	107	12,8	62,5	30
ONKA-6115	TBF-150	150 mm <sup>2</sup>	25	15,5	107	12,8	62,5	30
ONKA-6116	TBF-185	185 mm <sup>2</sup>	32	17	117	14,5	64	15
ONKA-6117	TBF-240	240 mm <sup>2</sup>	32	19,5	117	14,5	64	15
ONKA-6118	TBF-300	300 mm <sup>2</sup>	36	23,3	157	16,3	90	9
ONKA-6119	TBF-400	400 mm <sup>2</sup>	36	26	157	16,3	90	9

**BIMETAL (AL-CU) LONG TYPE CABLE LUGS**

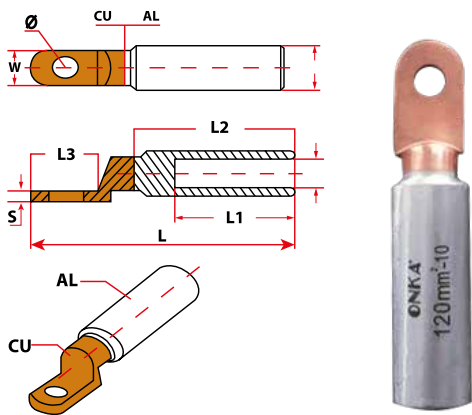

CODE	REF. NR.	CABLE CROSS SECTION	D	d	L±1	L1	L2	L3	W	Q	S	PCS/ BOX
ONKA - 6510	CAL-M16	16 mm <sup>2</sup>	16	5,5	82	38	50	23	14,0	8,5	3,2	80
ONKA - 6511	CAL-M25	25 mm <sup>2</sup>	16	6,5	82	38	50	23	14,0	8,5	3,2	80
ONKA - 6512	CAL-M35	35 mm <sup>2</sup>	16	8,2	82	38	50	23	14,0	8,5	3,2	80
ONKA - 6513	CAL-M50	50 mm <sup>2</sup>	20	9,7	94	43	55	27	16,0	8,5	5,2	60
ONKA - 6514	CAL-M70	70 mm <sup>2</sup>	20	11	94	43	55	27	16,0	8,5	5,2	60
ONKA - 6515	CAL-M95	95 mm <sup>2</sup>	20	12,5	94	43	55	27	16,0	8,5	5,2	60
ONKA - 6516	CAL-M120	120 mm <sup>2</sup>	25	14,5	120	60	72	32	23,0	10,5	6,5	30
ONKA - 6517	CAL-M150	150 mm <sup>2</sup>	25	16,5	120	60	72	32	23,0	10,5	6,5	30
ONKA - 6518	CAL-M185	185 mm <sup>2</sup>	32	17,5	133	60	73	38	23,0	12,5	8	15
ONKA - 6519	CAL-M240	240 mm <sup>2</sup>	32	19,5	133	60	73	38	29,0	12,5	8	15
ONKA - 6520	CAL-M300	300 mm <sup>2</sup>	34	23	133	61	73	35	29,0	12,5	8,5	10
ONKA - 6521	CAL-M400	400 mm <sup>2</sup>	40	26,2	163	93	105	35	29,0	12,5	10,5	10
ONKA - 6522	CAL-M500	500 mm <sup>2</sup>	40	29	163	93	105	35	29,0	12,5	10,5	10

**ALUMINIUM COPPER BUTT CONNECTORS (PINS)**

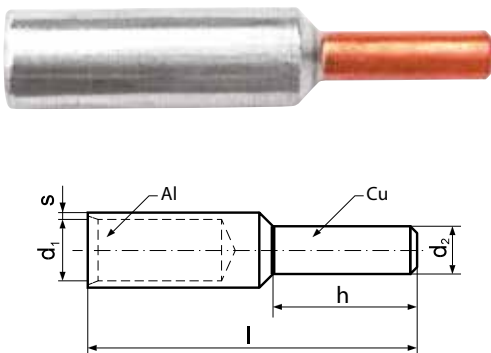

CODE	CABLE CROSS SECTION		ØD1		ØD2		L		PCS/ BOX
	Multi Core Cable	Single Core Cable	D1	D2	l	h			
ONKA - 6333	10	16	12	5	58	15	100		
ONKA - 6334	16	25	12	6	58	15	100		
ONKA - 6335	25	35	6.8	6	58	20	50		
ONKA - 6336	35	50	8.0	7	71	22	50		
ONKA - 6337	50	70	9.8	8	74	25	80		
ONKA - 6338	70	95	11.2	10	87	30	70		
ONKA - 6339	95	120	13.2	12	91	33	48		
ONKA - 6340	120	150	14.7	12	97	38	35		
ONKA - 6341	150	185	16.3	12	108	38	30		
ONKA - 6342	185	240	18.3	14	116	44	24		
ONKA - 6343	240	300	21.0	16	128	44	16		
ONKA - 6344	300	-	23.3	18	131	46	9		

**ALUMINIUM COPPER BUTT CONNECTORS**

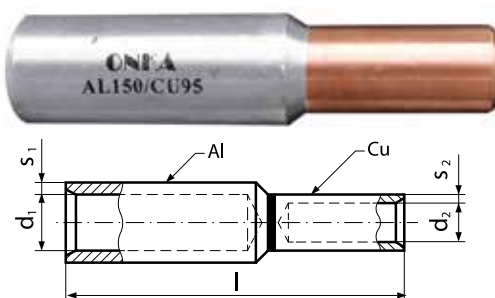

CODE	AL CABLE SEC.	CU CABLE SEC.	d1	d2	l	PCS/ BOX
ONKA - 6350	25 mm <sup>2</sup>	10 mm <sup>2</sup>	5.3	7.3	80.0	90
ONKA - 6351	35 mm <sup>2</sup>	16 mm <sup>2</sup>	8.0	5.5	71.0	90
ONKA - 6352	50 mm <sup>2</sup>	25 mm <sup>2</sup>	9.8	5.5	71.5	80
ONKA - 6353	70 mm <sup>2</sup>	35 mm <sup>2</sup>	11.2	5.5	79.0	70
ONKA - 6354	95 mm <sup>2</sup>	50 mm <sup>2</sup>	13.2	5.5	79.0	42
ONKA - 6355	120 mm <sup>2</sup>	70 mm <sup>2</sup>	14.7	5.5	87.0	35
ONKA - 6356	150 mm <sup>2</sup>	95 mm <sup>2</sup>	16.3	5.5	93.3	30
ONKA - 6357	185 mm <sup>2</sup>	120 mm <sup>2</sup>	18.3	10.0	108.0	24
ONKA - 6358	240 mm <sup>2</sup>	150 mm <sup>2</sup>	21.0	10.0	116.0	16



CK20 SERIES CURRENT TRANSFORMER

PRIMARY CURRENT	CLASS 1.0		CLASS 0.5	
	CODE	BURDEN (VA)	CODE	BURDEN (VA)
40	CK20405901	1 (CL.3)	-	-
50	CK20505901	1 (CL.3)	-	-
60	CK20605101	1	-	-
75	CK20755102	1,5	-	-
80	CK20805102	1,5	-	-
100	CK201005102	1,5	CK201005202	1,5
125	CK201255103	2,5	CK201255202	1,5
150	CK201505103	2,5	CK201505202	1,5
160	CK201605103	2,5	CK201605202	1,5
200	CK202005103	2,5	-	-
250	CK202505103	2,5	-	-
300	CK203005103	2,5	-	-

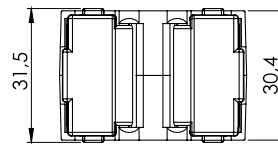
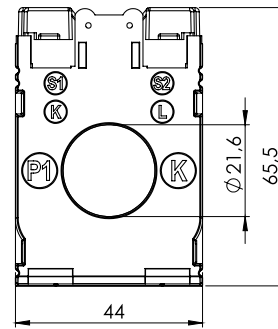

TK30S SERIES CURRENT TRANSFORMER

PRIMARY CURRENT	CLASS 1.0		CLASS 0.5	
	CODE	BURDEN (VA)	CODE	BURDEN (VA)
40	TK30S405802	1.5 (CL.5)	-	-
50	TK30S505802	1.5 (CL.5)	-	-
60	TK30S605902	1.5 (CL.3)	-	-
80	TK30S805101	1	-	-
100	TK30S1005102	1,5	-	-
125	TK30S1255102	1,5	-	1,5
150	TK30S1505103	2,5	TK30S1505203	1,5
160	TK30S1605103	2,5	TK30S1605203	1,5
200	TK30S2005103	2,5	TK30S2005203	1,5
250	TK30S2505103	2,5	TK30S2505203	-
300	TK30S3005104	2,5	TK30S3005203	-
400	TK30S4005104	3,75	TK30S4005203	-
500	TK30S5005104	3,75	TK30S5005203	-
600	TK30S6005105	5	TK30S6005204	-

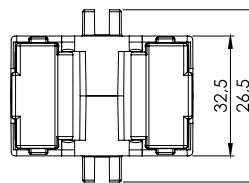
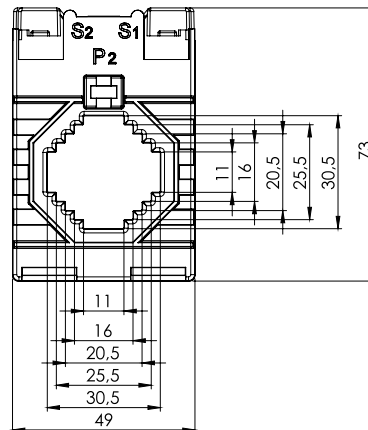

TK40 SERIES CURRENT TRANSFORMER

PRIMARY CURRENT	CLASS 1.0		CLASS 0.5		CLASS 0.5S	
	CODE	BURDEN (VA)	CODE	BURDEN (VA)	CODE	BURDEN (VA)
200	TK402005103	2,5	TK402005203	2,5	-	-
250	TK402505103	2,5	TK402505203	2,5	-	-
300	TK403005104	3,75	TK403005203	2,5	TK403005302	1,5
400	TK404005105	5	TK404005205	5	TK404005303	2,5
500	TK405005106	7,5	TK405005206	5	TK405005306	7,5
600	TK406005106	7,5	TK406005206	7,5	TK406005306	7,5
800	TK408005107	10	TK408005207	10	TK408005307	10

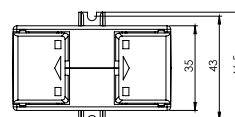
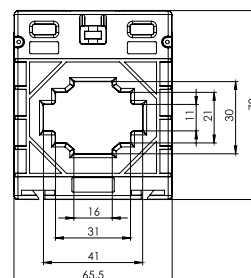

TK30 SERIES CURRENT TRANSFORMER

PRIMARY CURRENT	CLASS 1.0		CLASS 0.5		CLASS 0.5S	
	CODE	BURDEN (VA)	CODE	BURDEN (VA)	CODE	BURDEN (VA)
60	TK30605903	2.5 (CL.3)	-	-	-	-
80	TK30805102	1,5	-	-	-	-
100	TK301005102	1,5	TK301005202	-	-	-
125	TK301255103	2,5	TK301255203	-	-	-
150	TK301505103	2,5	TK301505203	2,5	TK301505301	1
160	TK301605103	2,5	TK301605203	2,5	TK301605302	1.5
200	TK302005104	3,75	TK302005204	3,75	TK302005302	1.5
250	TK302505105	5	TK302505205	5	TK302505303	2.5
300	TK303005105	5	TK303005205	5	TK303005304	3.75
400	TK304005105	5	TK304005205	5	TK304005305	5
500	TK305005106	7,5	TK305005206	7,5	TK305005306	7,5
600	TK306005107	10	TK306005207	10	TK306005307	10

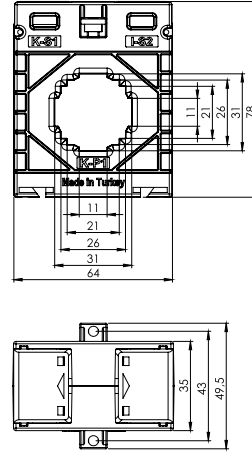

TK60 SERIES CURRENT TRANSFORMER

PRIMARY CURRENT	CLASS 1.0		CLASS 0.5		CLASS 0.5S	
	CODE	BURDEN (VA)	CODE	BURDEN (VA)	CODE	BURDEN (VA)
600	TK606005108	12,5	TK606005206	7,5	TK606005304	3,75
800	TK608005109	15	TK608005209	15	TK608005307	10
1000	TK6010005111	25	TK6010005211	25	TK6010005310	20
1200	TK6012005111	25	TK6012005211	25	TK6012005310	20
1250	TK6012505112	30	TK6012505211	25	TK6012505310	20
1500	TK6015005112	30	TK6015005212	30	TK6015005312	30

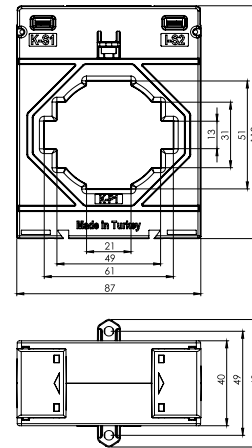

TK80 SERIES CURRENT TRANSFORMER

PRIMARY CURRENT	CLASS 1.0		CLASS 0.5		CLASS 0.5S	
	CODE	BURDEN (VA)	CODE	BURDEN (VA)	CODE	BURDEN (VA)
800	TK808005110	20	TK808005209	15	TK808005309	15
1000	TK8010005110	20	TK8010005209	15	TK8010005309	15
1200	TK8012005110	20	TK8012005210	20	TK8012005309	15
1250	TK8012505111	25	TK8012505211	25	TK8012505310	20
1500	TK8015005111	25	TK8015005211	25	TK8015005311	25
1600	TK8016005111	25	TK8016005211	25	TK8016005311	25
2000	TK8020005112	30	TK8020005211	25	TK8020005311	25

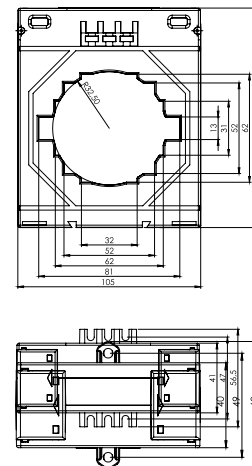

TK100 SERIES CURRENT TRANSFORMER

PRIMARY CURRENT	CLASS 1.0		CLASS 0.5		CLASS 0.5S	
	CODE	BURDEN (VA)	CODE	BURDEN (VA)	CODE	BURDEN (VA)
1000	TK10010005110	20	TK10010005209	15	TK10010005305	5
1200	TK10012005112	30	TK10012005211	25	TK10012005307	10
1250	TK10012505112	30	TK10012505211	25	TK10012505309	15
1500	TK10015005112	30	TK10015005211	25	TK10015005310	20
1600	TK10016005112	30	TK10016005211	25	TK10016005311	25
2000	TK10020005112	30	TK10020005212	30	TK10020005312	30
2500	TK10025005113	40	TK10025005213	40	TK10025005313	40
3000	TK10030005113	40	TK10030005213	40	TK10030005313	40
3200	TK10032005113	40	TK10032005213	40	TK10032005313	40
4000	TK10040005113	40	TK10040005213	40	TK10040005313	40

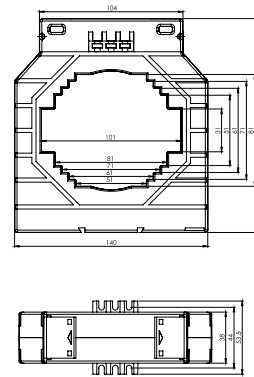

DK125 SERIES CURRENT TRANSFORMER

PRIMARY CURRENT	CLASS 1.0		CLASS 0.5		CLASS 0.5S	
	CODE	BURDEN (VA)	CODE	BURDEN (VA)	CODE	BURDEN (VA)
1200	DK12512005111	25	DK12512005211	25	DK12512005311	25
1250	DK12512505111	25	DK12512505211	25	DK12512505311	25
1500	DK12515005112	30	DK12515005212	30	DK12515005311	25
1600	DK12516005112	30	DK12516005212	30	DK12516005312	30
2000	DK12520005112	30	DK12520005212	30	DK12520005312	30
2500	DK12525005112	30	DK12525005212	30	DK12525005312	30
3000	DK12530005113	40	DK12530005213	40	DK12530005313	40
3200	DK12532005113	40	DK12532005213	40	DK12532005313	40
4000	DK12540005113	40	DK12540005213	40	DK12540005313	40

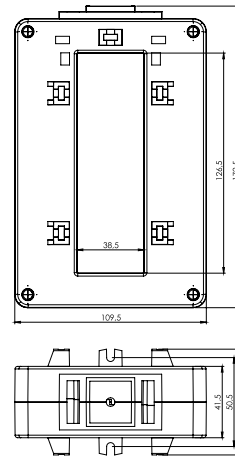

BK SERIES CURRENT TRANSFORMER

PRIMARY CURRENT	CLASS 0.5		CLASS 0.5S	
	CODE	BURDEN	CODE	BURDEN
5	BK55205	5VA	BK55305	10VA
10	BK105205	5VA	BK105305	10VA
15	BK155205	5VA	BK155305	10VA
20	BK205205	5VA	BK205305	10VA
25	BK255205	5VA	BK255305	10VA
30	BK305205	5VA	BK305305	10VA
40	BK405205	5VA	BK405305	10VA
50	BK505205	5VA	BK505305	10VA
60	BK605205	5VA	BK605305	10VA
75	BK755205	5VA	BK755305	10VA
80	BK805205	5VA	BK805305	10VA
100	BK1005205	5VA	BK1005305	10VA
125	BK1255205	5VA	BK1255305	10VA
150	BK1505205	5VA	BK1505305	10VA
200	BK2005205	5VA	BK2005305	10VA



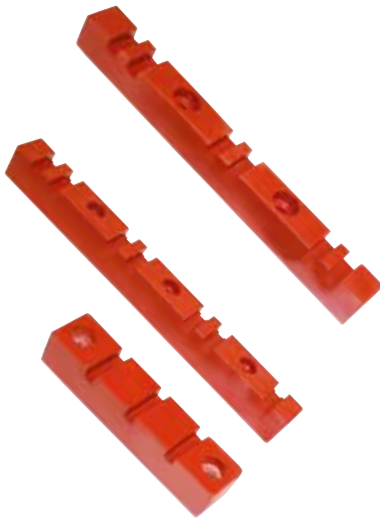

### **FIBER GLASS SUPPORT INSULATORS**

#### **Technical Features ;**

- Fiber glass reinforced polyester, has 18% of fibers
- Standart colour, Irox Red 130 (another colour can be used if needed)
- Steel Nuts- zinc lined. (Brass material can be used if needed)
- Bolt Cr3 8.8 steel bolt

### **PLASTIC BUSBAR SUPPORT INSULATOR (V0)**

#### **Technical Features ;**

- Low tension post insulators is made of non-flammable (V0) material
- It is used for the same purpose as BMC insulators
- It is more flexible than BMC insulators due to its refractive rate is low
- Fiber glass reinforced polyamide (PA6) non-flammable, has 30% of fibers
- Standart colour black
- Nuts Steel - zinc lined. (Brass material can be used if needed)
- Bolt Cr3 8.8 steel bolt

### **FIBER GLASS PLATE**

#### **Technical Features ;**

- These products are hand - made in the form of plate
- Products have more mechanical strength than BMC products
- It can be made between 3 mm - 30 mm thickness
- Standart colour RAL 7035

# **INSULATORS**

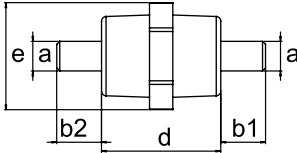

**DOUBLE SIDE BOLT**
**INDOOR TYPE INSULATORS**

CODE	Type	Dimension					Usage V. ~kV	Test V. ~kV	Tensile kN	KG	Box Qty.
		a	b1	b2	e	d					
PLSM1001	1NO-S / M5	5	12	12	18	25,5	0,6	3	1,00	8,50	500
PLSM1002	1N1-S / M6	6	16	16	21	29,5	0,6	3	1,00	8,70	300
PLSM1003	1NMS-1 / M8	8	15	15	31,5	40	1	3	4,00	7,10	100
PLSM1004	1NMS-2 / M10	10	15	15	31,5	40	1	3	4,00	9,50	100
PLSM1013	1NMS-3 / M8	8	18	18	43,3	50	1	3	4,00	9,50	100
PLSM1014	1NMS-4 / M10	10	18	18	43,3	50	1	3	4,00	9,50	100

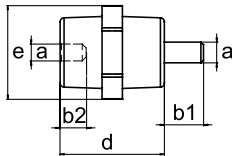
**ONE SIDE BOLT**
**INDOOR TYPE INSULATORS**

CODE	Type	Dimension					Usage V. ~kV	Test V. ~kV	Tensile kN	KG	Box Qty.
		a	b1	b2	e	d					
PLSM1005	1NO-K / M5	5	12	9	18	25,5	0,6	3	1,00	8,50	500
PLSM1006	1N1-K / M6	6	16	12	21	29,5	0,6	3	1,00	7,50	300
PLSM1007	1NMK-3 / M8	8	15,5	15	31,5	40	1	3	4,00	5,80	100
PLSM1008	1NMK2 / M10	10	15	15	31,5	40	1	3	4,00	7,70	100
PLSM1015	1NMK-5 / M8	8	18	15	43,3	50	1	3	4,00	7,70	100
PLSM1016	1NMK-6 / M10	10	18	15	43,3	50	1	3	4,00	7,70	100

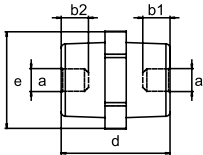
**DOUBLE SIDE SUPPORT**
**INDOOR TYPE INSULATORS**

CODE	Type	Dimension					Usage V. ~kV	Test V. ~kV	Tensile kN	KG	Box Qty.
		a	b1	b2	e	d					
PLSM1009	1NO-KK / M5	5	9	9	18	25,5	0,6	3	1,00	7,50	500
PLSM1010	1N1-KK / M6	6	12	21	21	29,5	0,6	3	1,00	6,30	300
PLSM1011	1NMK-4 / M8	8	15	15	31,5	40	1	3	4,00	5,00	100
PLSM1012	1NMK-1 / M10	10	15	15	31,5	40	1	3	4,00	5,00	100
PLSM1017	1NMK-7 / M8	8	15	15	43,3	50	1	3	4,00	5,00	100
PLSM1018	1NMK-8 / M10	10	15	15	43,3	50	1	3	4,00	5,00	100

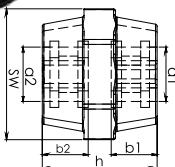
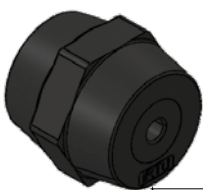
**DOUBLE SIDE SUPPORT**
**INDOOR TYPE INSULATORS**

CODE	Type	Dimension						Usage V. ~kV	Test V. ~kV	Box Qty.
		a1	a2	b1	b2	sw	h			
PLMS303006	SW30 M6	M6	M6	11	11	30	30	1	3	100
PLMS303008	SW30 M8	M8	M8	11	11	30	30	1	3	100
PLMS303010	SW30 M10	M10	M10	11	11	30	30	1	3	100

## INDOOR TYPE INSULATORS

## 3x1F SUPPORT INSULATOR

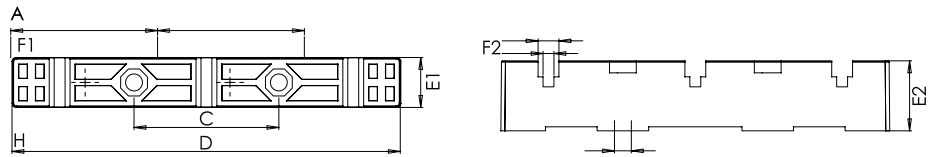

CODE	Type	Dimension								Min. Tensile kN	Box Qty.
		A	C	D	E1	E2	F1	F2	H		
PLST1001	3X1F/5-10 mm	74	73	196	25	34,5	10,5	5,5	Ø8,5	5	50

## 3x1F SUPPORT INSULATOR (4 TIJ)

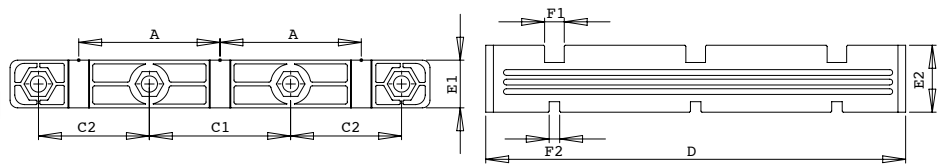
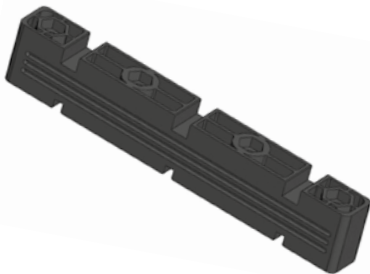

CODE	Type	Dimension									Min. Tensile kN	Box Qty.
		A	C1	C2	D	E1	E2	F1	F2	H		
PLST1015	3X1F/5-10 mm	74	74	58,14	220	25	35	10,5	5,5	Ø8,5	5	50

## 3x1F+N SUPPORT INSULATOR

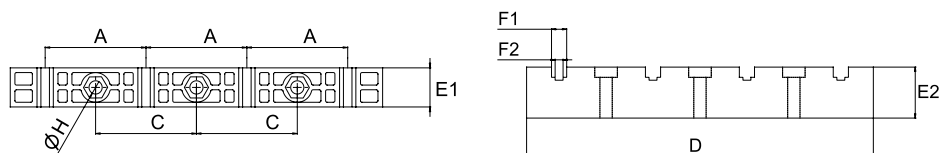

CODE	Type	Dimension								Min. Tensile kN	Box Qty.
		A	C	D	E1	E2	F1	F2	H		
PLST1003	3X1F+N/5-10 mm	65	65	240	25,5	35,0	10,5	5,5	Ø9	5	50

## 3x2F SUPPORT INSULATOR

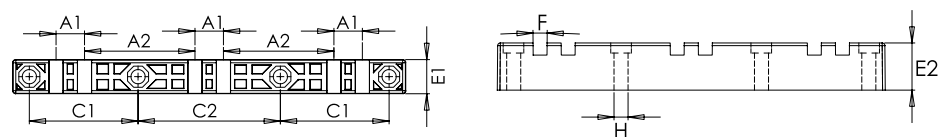

CODE	Type	Dimension								Min. Tensile kN	Box Qty.	
		A1	A2	C1	C2	D	E1	E2	F1			H
PLST1002	3X2F/10 mm	20,5	81,3	80	105	290	25,0	34,5	10,5	Ø8,5	5	50

## INDOOR TYPE INSULATORS

### 1x2F-1x3F 5-10 mm SUPPORT INSULATOR

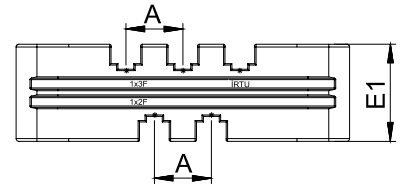
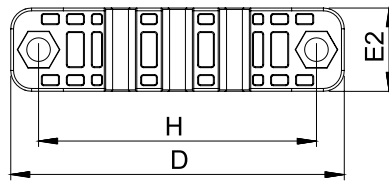

CODE	Type	Dimension					Min. Tensile kN	Box Qty.
		A	D	H	E1	E2		
<b>PLST1012</b>	1x2F-1x3F/5-10 mm	20,5	120	100	35	30	5	100

### 1x4F-10 mm SUPPORT INSULATOR

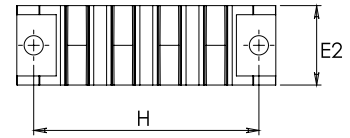
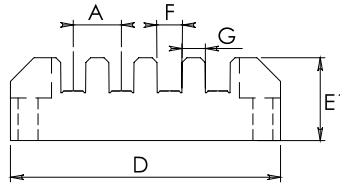

CODE	Type	Dimension							Min. Tensile kN	Box Qty.
		A	D	F	H	E1	E2	G		
<b>PLST1009</b>	1x4F/10 mm	20,5	115,0	10,5	100,0	35,0	35,00	10,00	5	80

## TRANSITION INSULATOR

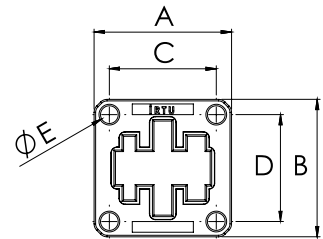

CODE	Type	Dimension					Min. Tensile kN	Box Qty.
		A	D	C	D	E		
<b>PLST1013</b>	Transition Insulator 20x3 / 20x4 / 30x5 / 30x10	45,0	45,0	35,0	35,0	5,80	5	100
<b>PLST1014</b>	Transition Insulator 25x5 / 20x10 / 40x10 / 50x10	60,00	60,00	45,00	45,00	6,50	5	100

### Bushings Properties

Bushings Material:	Glass Reinforced Polyamide 6.6
Conductor Temp:	140°C†
Flamability:	UL94-V0
Equipment Voltage $U_e$ :	690V
Insulation Voltage $U_i$ :	690V
Impulse Voltage $U_{imp}$ :	8kV
Glow Wire:	960°C

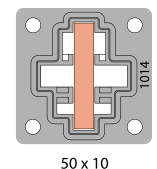
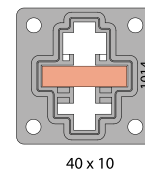
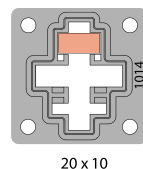
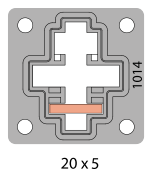
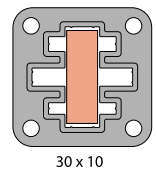
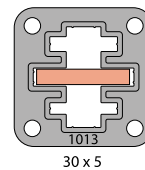
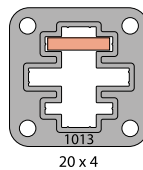
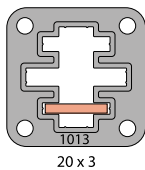

INDOOR TYPE INSULATORS

1x3F 5 mm SUPPORT INSULATOR

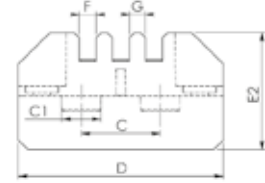
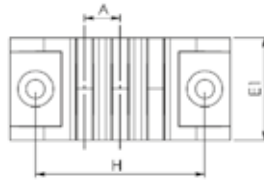

CODE	Type	Dimension									Min. Tensile kN	Box Qty.
		A	C	C1	D	F	H	E1	E2	G		
PLST1011	1X3F/5 mm	10,5	25,0	8X12,4	65,0	5,5	50,0	30,0	37,0	5,0	5	100

CODE	Type	Used Bushbar Holder Qty.	Length of Used Metal Profile	Box Qty.
PLST1311	1X3F/5 mm 3 Phase Close Set	6	430 mm	1
PLST1411	1X3F/5 mm 3 Phase+N Close Set	8	600 mm	1

1x4F 5 mm SUPPORT INSULATOR

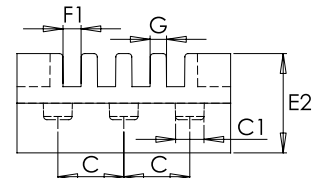
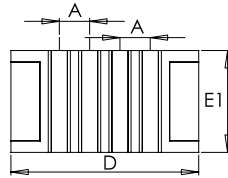

CODE	Type	Dimension								Min. Tensile kN	Box Qty.
		A	C	C1	D	F1	E1	E2	G		
PLST1005	1X4F/5 mm	10,5	20,0	8,0	65,0	5,5	35,0	30,0	5,0	5	100
PLST1020	1X4F/5 mm	15,5	25,0	12,40	90,0	5,5	24,9	37,0	10,0	-	100

CODE	Type	Used Bushbar Holder Qty.	Length of Used Metal Profile	Box Qty.
PLST1305	1X4F/5 mm 3 Phase Close Set	6	430 mm	1
PLST1405	1X4F/5 mm 3 Phase+N Close Set	8	600 mm	1

1x2F 10 mm SUPPORT INSULATOR

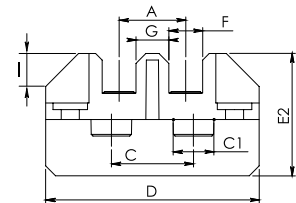
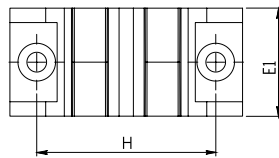

CODE	Type	Dimension										Min. Tensile kN	Box Qty.
		A	C	C1	D	F	H	E1	E2	G	I		
PLST1007	1X2F/10 mm	20,5	25,0	8X12,4	65,0	10,5	50,0	30,0	37,0	10,0	12	5	100
PLST1017	1X2F/10 mm	20,5	25,0	8X12,4	65,0	10,5	50,0	30,0	37,0	10,0	9,5	5	100

CODE	Type	Used Bushbar Holder Qty.	Length of Used Metal Profile	Box Qty.
PLST1307	1X2F/10 mm 3 Phase Close Set	6	430 mm	1
PLST1407	1X2F/10 mm 3 Phase+N Close Set	8	600 mm	1
PLST1317	1X2F/10 mm 3 Phase Close Set I:9,5	6	430 mm	1
PLST1417	1X2F/10 mm 3 Phase+N Close Set I:9,5	8	600 mm	1

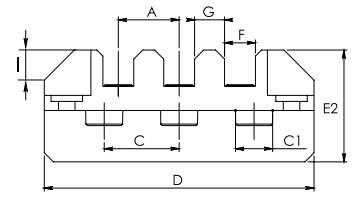
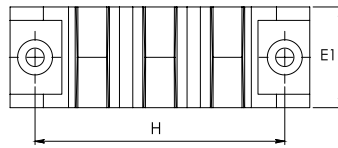
**INDOOR TYPE INSULATORS**
**1x3F 10 mm SUPPORT INSULATOR**

CODE	Type	Dimension										Min. Tensile kN	Box Qty.
		A	C	C1	D	F	H	E1	E2	G	I		
<b>PLST1008</b>	1X3F/10 mm	20,5	20,0	8X12,4	90,0	10,5	75,0	30,0	37,0	10,0	12,0	5	100
<b>PLST1018</b>	1X3F/10 mm	20,5	20,0	8X12,4	90,0	10,5	75,0	30,0	37,0	10,0	9,5	5	100

CODE	Type	Used Bushbar Holder Qty.	Length of Used Metal Profile	Box Qty.
<b>PLST1308</b>	1X3F/10 mm 3 Phase Close Set	6	575 mm	1
<b>PLST1408</b>	1X3F/10 mm 3 Phase+N Close Set	8	675 mm	1
<b>PLST1318</b>	1X3F/10 mm 3 Phase Close Set I:9,5	6	575 mm	1
<b>PLST1418</b>	1X3F/10 mm 3 Phase+N Close Set I:9,5	8	675 mm	1

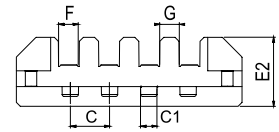
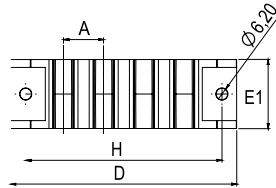
**1x4F 10 mm SUPPORT INSULATOR**

CODE	Type	Dimension										Min. Tensile kN	Box Qty.
		A	C	C1	D	F	H	E1	E2	G			
<b>PLST1006</b>	1X4F/10 mm	20,5	20,0	8X12,4	115,0	10,5	100,0	35,0	35,0	10,0	5	100	

CODE	Type	Used Bushbar Holder Qty.	Length of Used Metal Profile	Box Qty.
<b>PLST1306</b>	1X4F/10 mm 3 Phase Close Set	6	575 mm	1
<b>PLST1406</b>	1X4F/10 mm 3 Phase+N Close Set	8	675 mm	1

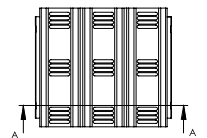
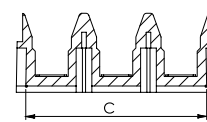
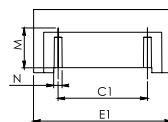
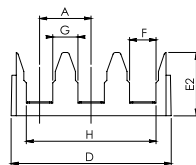
**1x3F 10 mm SUPPORT INSULATOR**

CODE	Type	Dimension											Min. Tensile kN	Box Qty.
		A	D	F	H	E1	E2	G	C	C1	N	M		
<b>PLST1010</b>	1X3F/10 mm	21,0	69,6	10,5	51,5	55,0	25,0	10,0	63,0	35,5	3,35	15,7	5	100

CODE	Type	Used Bushbar Holder Qty.	Length of Used Metal Profile	Box Qty.
<b>PLST1310</b>	1X3F/10 mm 3 Phase Close Set	6	575 mm	1
<b>PLST1410</b>	1X3F/10 mm 3 Phase+N Close Set	8	675 mm	1

## INDOOR TYPE INSULATORS (POLYESTER)

## DOUBLE SIDE BOLT

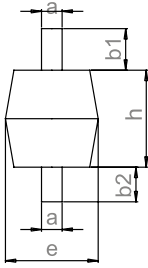

CODE	Type	Dimension					Usage V. ~kV	Test V. ~kV	Tensile kN	KG	Box Qty.
		a1	b1	b2	e	h					
POLM1001	1NO-S/M5	5	12	12	22	24	0,6	3	0,75	11,00	500
POLM1002	1N1-S/M6	6	15	15	27	28	0,6	3	1,00	12,00	300
POLM1003	1NMS-1/M8	8	16	19	40	40	1	3	2,50	10,50	100
POLM1004	1NMS-2/M10	10	12	15	40	40	1	3	2,70	14,00	100

## ONE SIDE BOLT

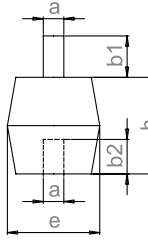

CODE	Type	Dimension					Usage V. ~kV	Test V. ~kV	Tensile kN	KG	Box Qty.
		a1	b1	b2	e	h					
POLM1005	1NO-K/M5	5	12	12	22	24	0,6	3	0,75	10,50	500
POLM1006	1N1-K/M6	6	15	15	27	28	0,6	3	1,00	10,80	300
POLM1007	1NMK-3/M8	8	16	15	40	40	1	3	2,50	9,80	100
POLM1008	1NMK-2/M10	10	15	15	40	40	1	3	2,70	11,40	100

## DOUBLE SIDE SUPPORT

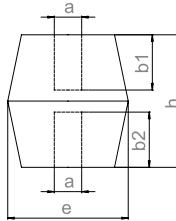

CODE	Type	Dimension					Usage V. ~kV	Test V. ~kV	Tensile kN	KG	Box Qty.
		a1	b1	b2	e	h					
POLM1009	1NO-KK/M5	5	9	9	22	24	0,6	3	0,75	10,00	500
POLM1010	1N1-KK/M6	6	12	12	27	28	0,6	3	1,00	9,90	300
POLM1011	1NMK-4/M8	8	15	15	40	40	1	3	2,50	8,80	100
POLM1012	1NMK-1/M10	10	15	15	40	40	1	3	2,70	8,90	100

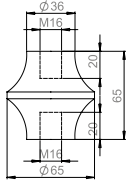

CODE	Type	Usage V. ~kV	Test V. ~kV	Tensile kN	KG	Box Qty.
POLM1015	1NMC-3	3	15	5,00	4,60	18

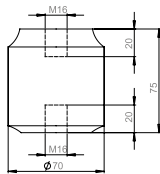

CODE	Type	Usage V. ~kV	Test V. ~kV	Tensile kN	KG	Box Qty.
POLM1013	1NMD-1	3	20	6,00	9,00	18

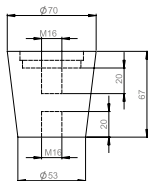

CODE	Type	Usage V. ~kV	Test V. ~kV	Tensile kN	KG	Box Qty.
POLM1014	1NMA-2	3	15	5,5	6,65	18

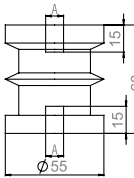

CODE	Type	Usage V. ~kV	Test V. ~kV	Tensile kN	KG	Box Qty.
POLM1016	1N500	M8	3	15	5,00	32
POLM1017	1N500	M10	3	15	5,00	32
POLM1018	1N500	M12	3	15	5,00	32

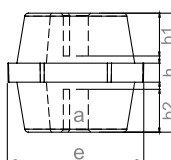

CODE	Type	Dimension					Usage V. ~kV	Test V. ~kV	Tensile kN	KG	Box Qty.
		a1	b1	b2	e	h					
POLM303006	1NMK-5/M6	6	11	11	30	30	1	3	4	6,00	100
POLM303008	1NMK-6/M8	8	11	11	30	30	1	3	6	6,20	100
POLM303010	1NMK-7/M10	10	11	11	30	30	1	3	6	6,50	100
POLM1019	1NMK-5/M8	8	15	15	50	50	1	3	9	20,00	100
POLM1020	1NMK-6/M10	10	15	15	50	50	1	3	9	21,00	100
POLM1021	1NMK-7/M12	12	15	15	50	50	1	3	10	22,00	100



## INDOOR TYPE INSULATORS (POLYESTER)

## 3x1F SUPPORT INSULATOR

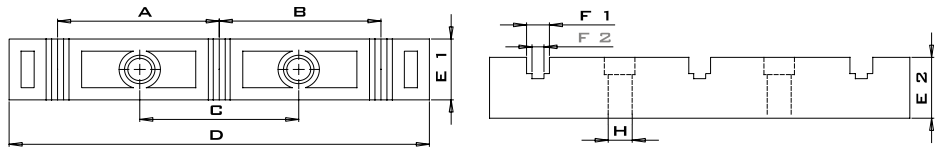

CODE	Type	Dimension									Min. Tensile kN	Box Qty.
		A	B	C	D	E1	E2	F1	F2	H		
<b>POLT1002</b>	3x1F/5-10 mm	74,5	74,5	73	193	30	30	10,5	5,5	Ø11	5	40

## 3x1F SUPPORT INSULATOR

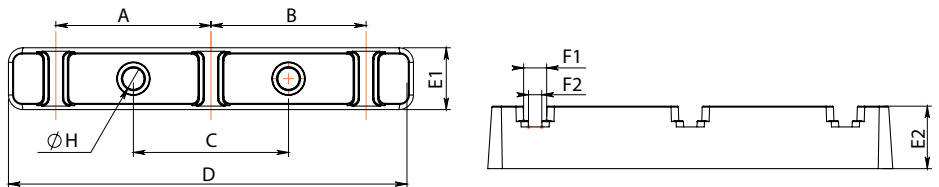

CODE	Type	Dimension									Min. Tensile kN	Box Qty.
		A	B	C	D	E1	E2	F1	F2	H		
<b>POLT1012</b>	3x1F/5-10 mm	74	74	74	193	30	30	6	11	Ø9,5	5	40

## 3x2F SUPPORT INSULATOR

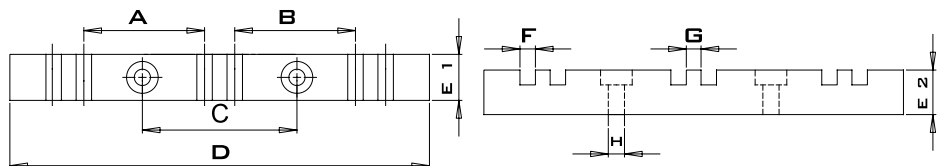

CODE	Type	Dimension									Min. Tensile kN	Box Qty.
		A	B	C	D	E1	E2	F1	F2	H		
<b>POLT1007</b>	3x2F/10 mm	82	82	105	285	31	30	10,5	10	Ø11	5	50
<b>POLT1008</b>	3x2F/5 mm	91,5	91,5	105	285	31	30	5,5	5	Ø11	5	50

## 3x1F + N SUPPORT INSULATOR

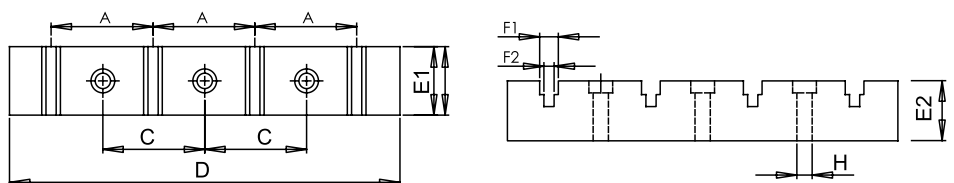

CODE	Type	Dimension							Min. Tensile kN	Box Qty.	
		A	C	D	E1	E2	F1	F2			H
<b>POLT1005</b>	3x1F+N/5-10 mm	60	60	230	40	34,5	10,5	5,5	Ø9	5	32

## INDOOR TYPE INSULATORS (POLYESTER)

## 3x1F+N SUPPORT INSULATOR

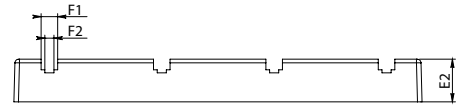
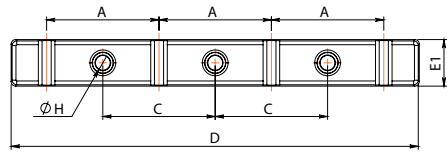

CODE	Type	Dimension							Min. Tensile kN	Box Qty.	
		A	C	D	E1	E2	F1	F2			H
<b>POLT1013</b>	3x1F+N/5-10 mm	74	74	269	30	28	11	6	Ø9,5	5	50

## 1x4F SUPPORT INSULATOR

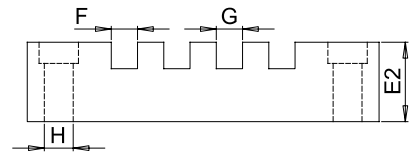
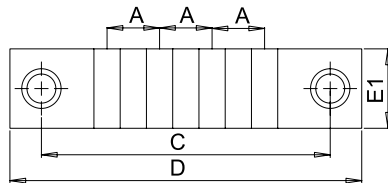

CODE	Type	Dimension							Min. Tensile kN	Box Qty.	
		A	C	D	E1	E2	F1	F2			H
<b>POLT1004</b>	1x4F/5 mm	22	110	134	31	29	5,5	10,5	Ø9	5	50
<b>POLT1001</b>	1x4F/10 mm	22	110	134	31	29	10,5	10,5	Ø9	5	50

## 3x1FK SUPPORT INSULATOR

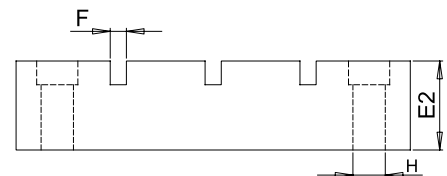
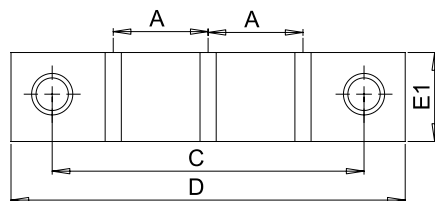

CODE	Type	Dimension							Min. Tensile kN	Box Qty.	
		A	C	D	E1	E2	F1	F2			H
<b>POLT1003</b>	3x1FK/5 mm Copper	33	110	134	31	29	5,5	27	Ø9	5	50

## 3x2F + N SUPPORT INSULATOR

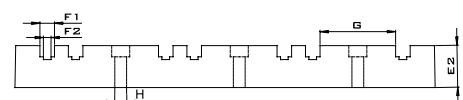
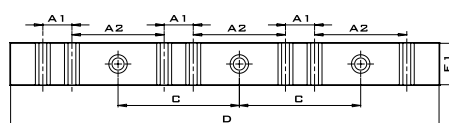

CODE	Type	Dimension							Min. Tensile kN	Box Qty.		
		A1	A2	C	D	E1	E2	F1/F2			G	H
<b>POLT1009</b>	3x2F+N/5-10 mm	20,5	65	85,5	303	31	30	10,5/5,5	54,5	Ø8,5	5	50

## INDOOR TYPE INSULATORS (POLYESTER)

## 3x3F SUPPORT INSULATOR

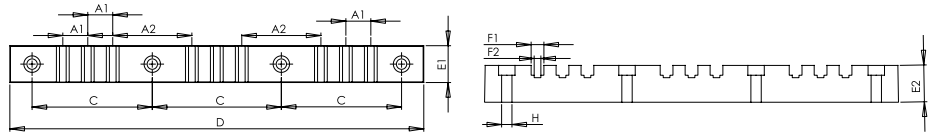
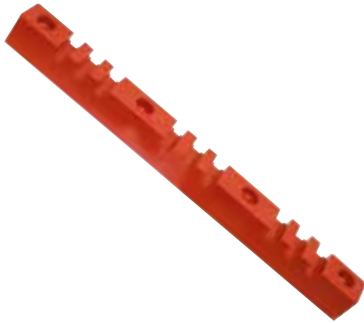

CODE	Type	Dimension											Min. Tensile kN	Box Qty.
		A1	A2	C1	C2	D	E1	E2	F1	F2	G	H		
<b>POLT1010</b>	3x3F/5-10 mm	20,5	65	98,75	106	340	30	30	10,5	5,5	10	Ø8,5	5	20

## 3x1FY+N SUPPORT INSULATOR

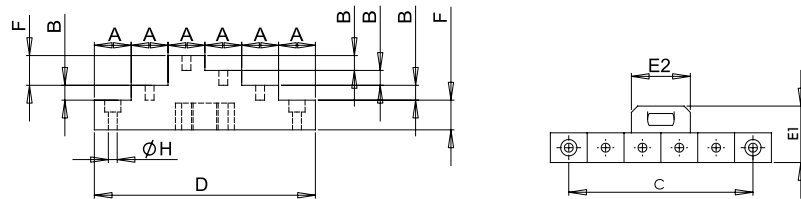

CODE	Type	Dimension								Min. Tensile kN	Box Qty.
		A	B	C	D	E1	E2	F	H		
<b>POLT1006</b>	3x1FY+N	25	10	125	150	38	40	20	Ø6	5	26

## BUSBAR POT HOLDER



CODE	Type	Box Qty.
<b>EMTI-M8-M10</b>	Pot Holder	100

## EQUIPOTENTIAL GROUNDING BUSHBAR WITH INSULATOR



CODE	Type	Box Qty.
<b>İR-303250</b>	30 x 3 25 cm 7 Hole	1
<b>İR-303300</b>	30 x 3 30 cm 10 Hole	1
<b>İR-305300</b>	30 x 5 30 cm 7 Hole	1
<b>İR-305400</b>	30 x 5 40 cm 9 Hole	1
<b>İR-305500</b>	30 x 5 50 cm 12 Hole	1

## PANEL PROJECT POCKET



- 7001
- 7035
- 9001

RAL 7032 CODE	RAL 7035 CODE	RAL 9001 CODE	SIZE	BOX
<b>İRPCB-403</b>	<b>İRPCB-404</b>	<b>İRPCB-405</b>	A4	50
<b>İRPCB-503</b>	<b>İRPCB-504</b>	<b>İRPCB-505</b>	A5	50

## CABLE CARRIER



CODE	DESCRIPTION	Box Qty.
İR-7001	80 mm Cable Carrier	50

## SIEMENS BELLOW



CODE	DESCRIPTION	Box Qty.
İRPKT-1050	Siemens Plastic Bellow 180 x 64 mm	60
İRPKT-1050V	Siemens Plastic Bellow 180 x 64 mm V0	60

\* Used in MV cable entries against leaks

## MEDIUM VOLTAGE SWITCHGEARS CABLE BELLOWS



CODE	DESCRIPTION	Box Qty.
İRPKT-1040	Ø60 Plastic Cable Bellow	100
İRPKT-1030	Ø100 Plastic Cable Bellow	120

## MEDIUM VOLTAGE SWITCHGEARS CABLE HOLDER



\* Used in MV cable entries.  
\* Inflammable and halogen-free  
\* Compatible for Ø50-80 mm cable

CODE	DESCRIPTION	Box Qty.
İRPKT-1020	Plastic Cable Holder	100

## PLASTIC CLICK-FIT CABLE CLIPS

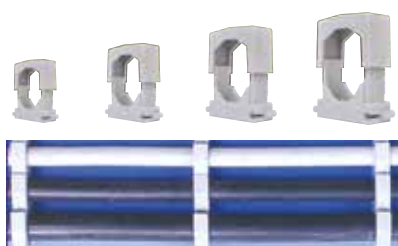

CODE	DESCRIPTION	Box Qty.
İR-5155	No. 1 Plastic Click-fit Cable Clips 2 x 1.5 / 2 x 2.5 / 2 x 4 / 2 x 6 / 3 x 1.5 / 4 x 1.5 / 3 x 2.5 / 4 x 2.5	100
İR-5156	No. 2 Plastic Click-fit Cable Clips 4 x 4 / 4 x 6	100
İR-5157	No. 3 Plastic Click-fit Cable Clips 4 x 10 NYM / 3 x 16 + 10 NYY	100
İR-5158	No. 4 Plastic Click-fit Cable Clips 3 x 25 + 16 / 3 x 35 + 16 / 3 x 50 + 25 NYY	25

## PIPE AND CABLE FIXING ELEMENTS



CODE	DESCRIPTION	Box Qty.
İR-9001	Pipe and Cable Fixing Element (8-36)	750
İR-9002	Pipe and Cable Fixing Element (14-48)	250
İR-9003	Pipe and Cable Fixing Element (24-72)	250

## PIPE AND CABLE CONNECTION RAIL



CODE	DESCRIPTION	Box Qty.
İRMER-9001	Galvanized Rail (8-36) (2 mt)	100
İRMER-9002	Galvanized Rail (14-48 / 24-72) (2 mt)	100

CABLE TRANSITION PLATE



CODE	DESCRIPTION	Dimension (mm)	Box Qty.
KGC4114	Plastic Frame	41x140mm	25

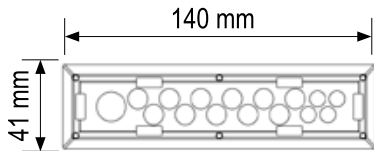

CODE	DESCRIPTION	Dimension (mm)	CABLE TRANSITION DIMENSIONS	Box Qty.
KCP0010	Gland Plate	35x133mm	16 x Ø6,5mm 4 x Ø8,5mm 1 x Ø12mm	25
KCP0011	Gland Plate	35x133mm	4 x Ø6,5mm 11 x Ø8,5mm 1 x Ø12mm	25

UPGM 203 FIBER GLASS PLATES



CODE	DESCRIPTION	Dimension (mm)		
		Thickness	Width	Height
İRCEP038001200	FIBER GLASS PLATE	3	800	1200
İRCEP058001200		5	800	1200
İRCEP108001200		10	800	1200
İRCEP158001000		15	800	1200
İRCEP208001200		20	800	1200
İRCEP258001200		25	800	1200
İRCEP308001200		30	800	1200
İRCET030301200	FIBER GLASS PLATE	3	30	1200
İRCET030401200		3	40	1200
İRCET030501200		3	50	1200
İRCET030601200		3	60	1200
İRCET050301200	FIBER GLASS PLATE	5	30	1200
İRCET050401200		5	40	1200
İRCET050501200		5	50	1200
İRCET050601200		5	60	1200
İRCET100301200	FIBER GLASS PLATE	10	30	1200
İRCET100401200		10	40	1200
İRCET100501200		10	50	1200
İRCET100601200		10	60	1200
İRCET150301200	FIBER GLASS PLATE	15	30	1200
İRCET150401200		15	40	1200
İRCET150501200		15	50	1200
İRCET150601200		15	60	1200
İRCET200301200	FIBER GLASS PLATE	20	30	1200
İRCET200401200		20	40	1200
İRCET200501200		20	50	1200
İRCET200601200		20	60	1200
İRCET250301200	FIBER GLASS PLATE	25	30	1200
İRCET250401200		25	40	1200
İRCET250501200		25	50	1200
İRCET250601200		25	60	1200
İRCET300301200	FIBER GLASS PLATE	30	30	1200
İRCET300401200		30	40	1200
İRCET300501200		30	50	1200
İRCET300601200		30	60	1200





#### Range of Products;









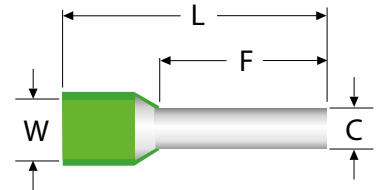









































- Insulated cord end terminal DIN Norm 46228
- Insulated twin cord end terminal DIN Norm 46228
- Non - Insulated cord end terminals DIN 46228
- Insulated ring type terminals
- Insulated fork type terminals
- Hook type insulated terminals (Extra Double terminaled)
- Non-Insulated (Welded) fork type terminals
- Insulated Pin type terminals
- Insulated Blade type terminals
- Insulated Bullet male type terminals
- Insulated Bullet Female type terminals
- Insulated FASTON female type terminals (Extra double terminaled)
- Full Insulated FASTON Female terminals (Extra double terminaled)

# CORD END TERMINALS



INSULATED CORD END TERMINAL DIN NORM



COLOUR CODES		
FRENCH	GERMAN	DIN
		
		
		
		
		
		
		
		
		
		
		
		
		
		
		
		
		

	CODE	CABLE CROSS SECTION (mm <sup>2</sup> )	F	L	C	W	PCS/BOX
<b>ST</b>	ONKA-8005	0,34	8,0	12,0	0,80	1,9	1.000
	ONKA-8006	0,50	6,0	12,0	1,00	2,6	1.000
<b>ST</b>	ONKA-8007	0,50	8,0	14,0	1,00	2,6	1.000
	ONKA-8008	0,50	10,0	16,0	1,00	2,6	1.000
	ONKA-8009	0,75	6,0	12,0	1,20	2,8	1.000
<b>ST</b>	ONKA-8010	0,75	8,0	14,0	1,20	2,8	1.000
	ONKA-8011	0,75	10,0	16,0	1,20	2,8	1.000
	ONKA-8012	0,75	12,0	18,0	1,20	2,8	1.000
	ONKA-8013	1,00	6,0	12,0	1,40	3,0	1.000
<b>ST</b>	ONKA-8014	1,00	8,0	14,0	1,40	3,0	1.000
	ONKA-8015	1,00	10,0	16,0	1,40	3,0	1.000
	ONKA-8016	1,00	12,0	18,0	1,40	3,0	1.000
<b>ST</b>	ONKA-8017	1,50	8,0	14,0	1,70	3,5	500
	ONKA-8018	1,50	10,0	16,0	1,70	3,5	500
	ONKA-8019	1,50	12,0	18,0	1,70	3,5	500
	ONKA-8020	1,50	18,0	24,0	1,70	3,5	500
<b>ST</b>	ONKA-8021	2,50	8,0	14,0	2,20	4,2	500
	ONKA-8022	2,50	10,0	16,0	2,20	4,2	500
	ONKA-8023	2,50	12,0	18,0	2,20	4,2	500
	ONKA-8024	2,50	18,0	24,0	2,20	4,2	500
<b>ST</b>	ONKA-8025	4,00	10,0	17,0	2,80	4,8	200
	ONKA-8026	4,00	12,0	20,0	2,80	4,8	200
	ONKA-8027	4,00	18,0	26,0	2,80	4,8	200
<b>ST</b>	ONKA-8028	6,00	12,0	20,0	3,50	6,3	200
	ONKA-8029	6,00	18,0	26,0	3,50	6,3	200
<b>ST</b>	ONKA-8030	10	12,0	22,0	4,50	7,6	100
	ONKA-8031	10	18,0	28,0	4,50	7,6	100
<b>ST</b>	ONKA-8032	16	12,0	24,0	5,80	8,8	100
	ONKA-8033	16	18,0	28,0	5,80	8,8	75
<b>ST</b>	ONKA-8034	25	16,0	30,0	7,30	11,2	50
	ONKA-8156	25	18,0	32,0	7,30	11,2	50
	ONKA-8035	25	22,0	36,0	7,30	11,2	50
<b>ST</b>	ONKA-8036	35	16,0	30,0	8,30	12,7	50
	ONKA-8037	35	18,0	32,0	8,30	12,7	25
	ONKA-8038	35	25,0	39,0	8,30	12,7	25
<b>ST</b>	ONKA-8039	50	20,0	36,0	10,30	15,0	25
	ONKA-8040	50	25,0	40,0	10,30	15,0	25
<b>ST</b>	ONKA-8041	70	21,0	37,0	13,50	16,0	10
<b>ST</b>	ONKA-8042	95	25,0	44,0	14,70	18,0	10
<b>ST</b>	ONKA-8043	120	27,0	48,0	16,70	20,0	10
<b>ST</b>	ONKA-8044	150	32,0	58,0	19,50	23,0	10

## INSULATED CORD END TERMINAL DIN NORM

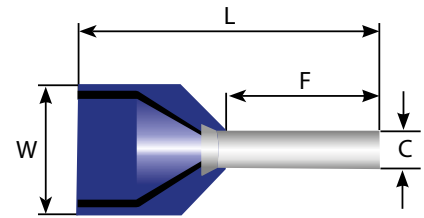

Made of copper (nickel plated)

According to DIN 46228

Standard insulated with polyamide,

working temperature

-40 °C - 105 °C

COLOUR CODES		
FRENCH	GERMAN	DIN

	CODE	CABLE CROSS SECTION (mm <sup>2</sup> )	F	L	C	W	PCS/BOX
ST	ONKA-8161	2 x 0,50	8,0	15,0	1,5	2,5 / 4,7	500
	ONKA-8162	2 x 0,75	0,8	15,0	1,8	2,8 / 5,0	500
ST	ONKA-8163	2 x 0,75	10,0	17,0	1,8	2,8 / 5,0	500
	ONKA-8164	2 x 1,0	8,0	15,0	2,05	3,4 / 5,4	500
ST	ONKA-8165	2 x 1,0	10,0	17,0	2,05	3,4 / 5,4	500
	ONKA-8166	2 x 1,5	8,0	16,0	2,3	3,6 / 6,6	500
ST	ONKA-8528	2 x 1,5	10,0	16,0	2,3	3,6 / 6,6	500
	ONKA-8167	2 x 1,5	12,0	20,0	2,3	3,6 / 6,6	500
	ONKA-8168	2 x 2,5	10,0	18,5	2,8	4,2 / 7,8	250
ST	ONKA-8169	2 x 2,5	13,0	21,5	2,8	4,2 / 7,8	250
	ONKA-8170	2 x 4,0	12,0	23,0	3,7	4,9 / 8,8	100
ST	ONKA-8171	2 x 6,0	14,0	26,0	4,8	6,9 / 10,0	100
	ONKA-8172	2 x 10,0	14,0	26,5	6,4	7,6 / 12,8	50
ST	ONKA-8173	2 x 16,0	14,0	31,5	8,3	9,6 / 18,6	50

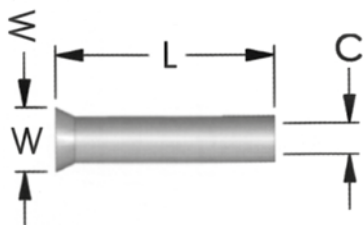
**NON - INSULATED CORD END TERMINALS DIN 46228**

CODE	CABLE CROSS SECTION (mm <sup>2</sup> )	L	C	W	PCS/BOX
ONKA - 8100	0.50	6.0	1.0	2.1	1.000
ONKA - 8101	0.50	8.0	1.0	2.1	1.000
ONKA - 8102	0.50	10.0	1.0	2.1	1.000
ONKA - 8103	0.75	6.0	1.2	2.3	1.000
ONKA - 8104	0.75	8.0	1.2	2.3	1.000
ONKA - 8105	0.75	10.0	1.2	2.3	1.000
ONKA - 8107	1.0	8.0	1.4	2.5	1.000
ONKA - 8108	1.0	10.0	1.4	2.5	1.000
ONKA - 8109	1.0	12.0	1.4	2.5	1.000
ONKA - 8111	1.5	8.0	1.7	2.8	1.000
ONKA - 8112	1.5	10.0	1.7	2.8	1.000
ONKA - 8113	1.5	12.0	1.7	2.8	1.000
ONKA - 8115	2.5	8.0	2.2	3.4	1.000
ONKA - 8116	2.5	10.0	2.2	3.4	1.000
ONKA - 8117	2.5	12.0	2.2	3.4	1.000
ONKA - 8118	4.0	8.0	2.8	4.0	1000
ONKA - 8120	4.0	10.0	2.8	4.0	1000
ONKA - 8121	4.0	12.0	2.8	4.0	1000
ONKA - 8122	4.0	15.0	2.8	4.0	1000
ONKA - 8123	4.0	18.0	2.8	4.0	1000
ONKA - 8124	6.0	10.0	3.5	4.7	500
ONKA - 8125	6.0	12.0	3.5	4.7	500
ONKA - 8126	6.0	15.0	3.5	4.7	500
ONKA - 8127	6.0	18.0	3.5	4.7	500
ONKA - 8128	10.0	12.0	4.5	5.8	200
ONKA - 8129	10.0	15.0	4.5	5.8	200
ONKA - 8130	10.0	18.0	4.5	5.8	200
ONKA - 8131	16.0	12.0	5.8	7.5	100
ONKA - 8132	16.0	15.0	5.8	7.5	100
ONKA - 8133	16.0	18.0	5.8	7.5	100
ONKA - 8134	25.0	15.0	7.3	9.5	100
ONKA - 8135	25.0	16.0	7.3	9.5	100
ONKA - 8136	25.0	18.0	7.3	9.5	100
ONKA - 8137	25.0	22.0	7.3	9.5	100
ONKA - 8138	35.0	16.0	8.3	11.0	75
ONKA - 8139	35.0	18.0	8.3	11.0	75
ONKA - 8140	35.0	20.0	8.3	11.0	75
ONKA - 8141	35.0	25.0	8.3	11.0	75
ONKA - 8142	50.0	18.0	10.3	13.0	25
ONKA - 8143	50.0	20.0	10.3	13.0	25
ONKA - 8144	50.0	25.0	10.3	13.0	25
ONKA - 8146	70.0	25.0	13.5	15.3	10
ONKA - 8148	95.0	25.0	14.7	16.6	10
ONKA - 8151	120.0	32.0	16.7	18.0	10
ONKA - 8153	150.0	32.0	19.5	21.5	10

Made of copper (nickel plated) according to DIN 46228 standard

## INSULATED RING TYPE TERMINALS

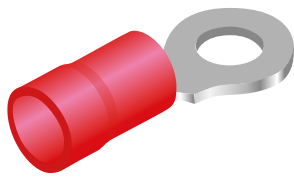
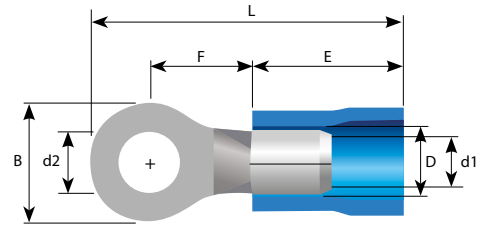

0,5 ~ 1,5 mm<sup>2</sup>  
Cable Cross Section

CODE	METRIC DIMENSION (d2)	B	L	F	E	D	d1	PCS/BOX
ONKA-8045	3.2	5.5	16.7	4.0	10.0	4.1	1.7	200
ONKA-8047	3.7	6.6	19.6	6.3	10.0	4.1	1.7	200
ONKA-8049	4.3	6.6	19.6	6.3	10.0	4.1	1.7	200
ONKA-8050	4.3	8.0	21.0	7.0	10.0	4.1	1.7	200
ONKA-8051	5.3	8.0	21.0	7.0	10.0	4.1	1.7	200
ONKA-8052	6.5	11.6	26.8	11.1	10.0	4.1	1.7	200
ONKA-8053	8.4	11.6	26.8	11.1	10.0	4.1	1.7	200
ONKA-8054	10.5	13.6	30.7	13.9	10.0	4.1	1.7	100
ONKA-8055	13	19.2	35.6	16.0	10.0	4.1	1.7	100

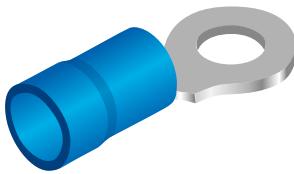

1,5 ~ 2,5 mm<sup>2</sup>  
Cable Cross Section

ONKA-8056	3.2	6.4	17.5	4.3	10.0	4.5	2.3	200
ONKA-8058	3.7	6.6	19.5	6.3	10.0	4.5	2.3	200
ONKA-8059	3.7	8.5	22.0	7.8	10.0	4.5	2.3	200
ONKA-8060	4.3	6.6	19.5	6.3	10.0	4.5	2.3	200
ONKA-8086	4.3	8.5	22.0	7.8	10.0	4.5	2.3	200
ONKA-8087	5.3	8.5	22.0	7.8	10.0	4.5	2.3	200
ONKA-8088	5.3	9.5	22.0	7.3	10.0	4.5	2.3	200
ONKA-8089	6.5	12.0	27.0	11.0	10.0	4.5	2.3	200
ONKA-8090	8.4	12.0	27.0	11.0	10.0	4.5	2.3	200
ONKA-8091	10.5	13.6	30.7	13.9	10.0	4.5	2.3	100
ONKA-8092	13.0	19.2	35.6	16.0	10.0	4.5	2.3	100

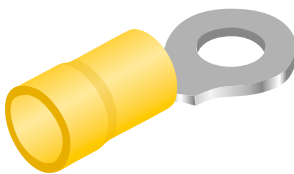

4,0 ~ 6,0 mm<sup>2</sup>  
Cable Cross Section

ONKA-8093	4.3	7.2	22.0	5.9	12.5	6.5	3.4	75
ONKA-8094	4.3	9.5	25.5	8.3	12.5	6.5	3.4	75
ONKA-8095	5.3	9.5	25.5	8.3	12.5	6.5	3.4	75
ONKA-8096	6.5	12.0	29.0	10.5	12.5	6.5	3.4	75
ONKA-8097	8.4	15.0	33.7	13.7	12.5	6.5	3.4	75
ONKA-8098	10.5	15.0	33.7	13.7	12.5	6.5	3.4	75
ONKA-8099	13.0	19.2	38.1	16.0	12.5	6.5	3.4	75

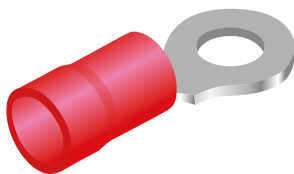

8,0 ~ 10,0 mm<sup>2</sup>,  
Cable Cross Section

ONKA-8158	4.3	12.0	32.5	9.7	17.0	8.0	4.5	50
ONKA-8159	5.3	12.0	32.5	9.7	17.0	8.0	4.5	50
ONKA-8160	6.7	12.0	32.5	9.7	17.0	8.0	4.5	50
ONKA-8174	5.3	15.0	38.0	13.8	17.0	8.0	4.5	50
ONKA-8175	6.7	15.0	38.0	13.8	17.0	8.0	4.5	50
ONKA-8176	8.4	15.0	38.0	13.8	17.0	8.0	4.5	50
ONKA-8177	10.5	15.0	38.0	13.8	17.0	8.0	4.5	50

**INSULATED FORK TYPE TERMINALS**

Made of copper (nickel plated) according to DIN 46237 standard, insulated with PVC. Working temperature 105 °C resistive 600 volts

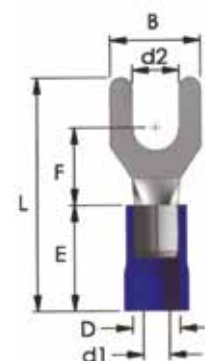

0,5 ~ 1,5 mm<sup>2</sup>  
Cable Cross Section

CODE	METRIC DIMENSION (d2)	B	L	F	E	D	d1	PCS/BOX
ONKA - 8061	3.2	5.8	21.0	6.3	10.0	4.1	1.7	200
ONKA - 8062	3.7	6.4	20.6	6.3	10.0	4.1	1.7	200
ONKA - 8063	3.7	7.2	21.0	6.3	10.0	4.1	1.7	200
ONKA - 8064	4.3	6.4	20.6	6.3	10.0	4.1	1.7	200
ONKA - 8065	4.3	7.2	21.0	6.3	10.0	4.1	1.7	200
ONKA - 8066	5.3	8.0	21.0	7.0	10.0	4.1	1.7	200
ONKA - 8067	5.3	9.5	21.0	7.0	10.0	4.1	1.7	200
ONKA - 8068	6.5	12.0	27.2	11.0	10.0	4.1	1.7	200
ONKA - 8069	8.4	12.0	27.2	11.0	10.0	4.1	1.7	100



1,5 ~ 2,5 mm<sup>2</sup>  
Cable Cross Section

ONKA - 8070	3.2	5.8	21.0	6.3	10.0	4.5	2.3	200
ONKA - 8071	3.7	6.4	21.0	6.3	10.0	4.5	2.3	200
ONKA - 8072	4.3	6.4	21.0	6.3	10.0	4.5	2.3	200
ONKA - 8073	4.3	7.2	21.2	6.5	10.0	4.5	2.3	200
ONKA - 8074	5.3	9.5	22.0	7.2	10.0	4.5	2.3	200
ONKA - 8075	6.5	12.0	27.2	11.0	10.0	4.5	2.3	200
ONKA - 8076	8.4	12.0	27.2	11.0	10.0	4.5	2.3	100



4,0 ~ 6,0 mm<sup>2</sup>  
Cable Cross Section

ONKA - 8580	3.7	7.2	25.2	7.5	12.5	6.5	3.4	75
ONKA - 8077	4.3	8.5	25.2	7.5	12.5	6.5	3.4	75
ONKA - 8078	4.3	9.5	25.2	7.5	12.5	6.5	3.4	75
ONKA - 8079	5.3	9.5	25.2	7.5	12.5	6.5	3.4	75
ONKA - 8080	6.5	9.5	25.2	7.5	12.5	6.5	3.4	75
ONKA - 8081	6.5	12.0	31.2	12.0	12.5	6.5	3.4	75
ONKA - 8082	8.4	13.5	30.0	10.5	12.5	6.5	3.4	75



8.0 ~ 10.0 mm<sup>2</sup>,  
Cable Cross Section

ONKA - 8083	4.3	8.2	29.0	8.1	17.0	8.0	4.5	50
ONKA - 8084	5.3	9.0	29.0	8.1	17.0	8.0	4.5	50
ONKA - 8085	6.5	10.8	30.5	8.6	17.0	8.0	4.5	50

**HOOK TYPE INSULATED TERMINALS (EXTRA DOUBLE TERMINALED)**

Made of brass (tin plated), Insulated with PVC,  
Working temperature 75 °C, Resistive to 300 volts

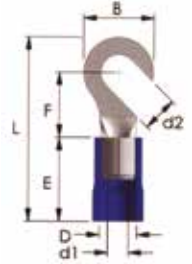

0,5 ~ 1,5 mm<sup>2</sup>  
Cable Cross Section

CODE	METRIC DIMENSION (d2)	B	L	F	E	D	d1	PCS/BOX
ONKA - 8290	4.3	8.0	21.0	7.0	10.0	4.1	1.7	200
ONKA - 8291	5.3	8.0	21.0	7.0	10.0	4.1	1.7	200
ONKA - 8292	6.5	11.6	26.8	11.1	10.0	4.1	1.7	200



1,5 ~ 2,5 mm<sup>2</sup>  
Cable Cross Section

ONKA - 8293	4.3	8.5	22.0	7.8	10.0	4.5	2.3	200
ONKA - 8294	5.3	9.5	22.0	7.3	10.0	4.5	2.3	200
ONKA - 8295	6.5	12.0	27.0	11.0	10.0	4.5	2.3	200



4,0 ~ 6,0 mm<sup>2</sup>  
Cable Cross Section

ONKA - 8296	4.3	9.5	25.5	8.3	12.5	6.5	3.4	100
ONKA - 8297	5.3	9.5	25.0	8.3	12.5	6.5	3.4	100
ONKA - 8298	6.5	12.0	29.0	10.5	12.5	6.5	3.4	100

**NON-INSULATED (WELDED) FORK TYPE TERMINALS**

Made of brass (tin plated),  
Working temperature 75 °C, Resistive to 300 volts

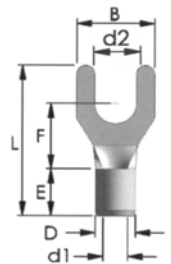

CODE	METRIC DIMENSION (d2)	B	L	F	E	D	d1	PCS/BOX
ONKA - 8301	3.2	5.8	16.0	6.3	5.0	3.4	1.7	1.000
ONKA - 8302	4.3	7.2	16.0	6.3	5.0	3.4	1.7	1.000
ONKA - 8303	5.3	8.0	16.0	7.0	5.0	3.4	1.7	1.000
ONKA - 8304	6.5	9.5	16.0	7.0	5.0	3.4	1.7	1.000
ONKA - 8305	8.4	12.0	22.2	11.0	5.0	3.4	1.7	1.000
ONKA - 8306	3.2	5.8	16.0	6.3	5.0	4.1	2.3	1.000
ONKA - 8307	4.3	7.2	16.2	6.5	5.0	4.1	2.3	1.000
ONKA - 8308	5.3	8.5	17.0	7.3	5.0	4.1	2.3	1.000
ONKA - 8309	6.5	9.5	17.0	7.3	5.0	4.1	2.3	1.000
ONKA - 8310	8.4	12.0	22.0	11.0	5.0	4.1	2.3	1.000
ONKA - 8311	4.3	8.5	18.7	7.5	6.0	5.6	3.4	500
ONKA - 8312	5.3	9.5	18.7	7.5	6.0	5.6	3.4	500
ONKA - 8313	6.5	9.5	18.7	7.5	6.0	5.6	3.4	500
ONKA - 8314	8.4	13.5	23.5	10.5	6.0	5.6	3.4	500
ONKA - 8315	4.3	8.2	20.5	8.1	8.5	7.2	4.5	500
ONKA - 8316	5.3	9.0	20.5	8.1	8.5	7.2	4.5	500
ONKA - 8317	6.5	10.8	22.5	8.6	8.5	7.2	4.5	500

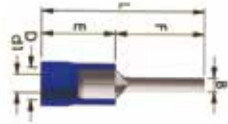

**INSULATED PIN TYPE TERMINALS**

CODE	B	L	F	E	D	d1	PCS/BOX
<b>ONKA-8186</b>	1.9	20.5	10.5	10.0	4.1	1.7	200
<b>ONKA-8187</b>	1.9	20.5	10.5	10.0	4.5	2.3	200
<b>ONKA-8188</b>	1.9	22.5	12.5	10.0	4.5	2.3	200
<b>ONKA-8189</b>	1.9	28.5	18.5	10.0	4.5	2.3	100
<b>ONKA-8190</b>	2.8	26.2	13.7	12.5	6.5	3.4	100

Made of copper (Tin Plated), insulated with PVC, working temperature 75 °C, resistive to 600 volts

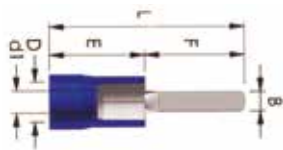
**INSULATED BLADE TYPE TERMINALS**

Made of copper (tin plated) insulated with NYLON, working temperature 105 °C resistive to 600 volts

CODE	B	L	F	E	D	d1	PCS/BOX
<b>ONKA-8191</b>	2.4	21.5	10.5	11.0	4.1	1.7	100
<b>ONKA-8192</b>	3.0	22.0	11.0	11.0	4.1	1.7	100
<b>ONKA-8193</b>	3.0	25.0	14.0	11.0	4.1	1.7	100
<b>ONKA-8194</b>	2.8	20.0	9.0	11.0	4.5	2.3	100
<b>ONKA-8195</b>	2.4	29.0	18.0	11.0	4.5	2.3	100
<b>ONKA-8196</b>	3.0	31.0	18.0	13.0	6.5	3.4	100

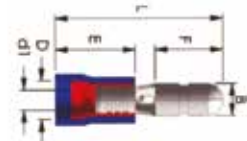
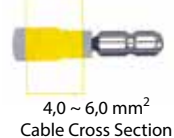
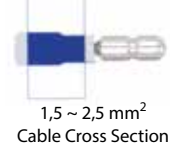
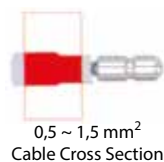
**INSULATED BLADE TYPE TERMINALS**

CODE	B	L	F	E	D	d1	PCS/BOX
<b>ONKA-8200</b>	4.0	8.5	21.0	10.0	4.3	1.7	200
<b>ONKA-8201</b>	4.0	8.5	21.0	10.0	4.3	2.3	200
<b>ONKA-8202</b>	5.0	8.5	21.0	10.0	5.0	2.3	200
<b>ONKA-8203</b>	5.0	8.5	23.5	13.0	6.5	3.4	100

Made of copper (Tin Plated), insulated with PVC, working temperature 75 °C, resistive to 300 volts

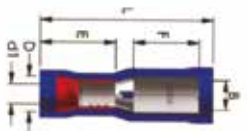
**INSULATED BULLET FEMALE TYPE TERMINALS**

CODE	B	L	F	E	D	d1	PCS/BOX
<b>ONKA-8210</b>	4.0	9.0	23.5	11.0	4.3	1.7	100
<b>ONKA-8211</b>	4.0	9.0	23.5	11.0	5.0	2.3	100
<b>ONKA-8212</b>	5.0	9.0	23.5	11.0	5.0	2.3	100
<b>ONKA-8213</b>	5.0	9.0	25.0	13.0	6.5	3.4	100

Made of copper (Tin Plated), insulated with PVC, working temperature 75 °C, resistive to 300 volts

**INSULATED FASTON FEMALE TYPE TERMINALS (EXTRA DOUBLE TERMINALED)**

Made of brass (tin plated), Insulated with PVC,  
Working temperature 75 °C, Resistive to 300 volts

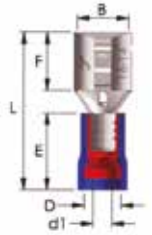

0,5 ~ 1,5 mm<sup>2</sup>  
Cable Cross Section



1,5 ~ 2,5 mm<sup>2</sup>  
Cable Cross Section



4,0 ~ 6,0 mm<sup>2</sup>  
Cable Cross Section

CODE	SOCKET WIDTH	B	F	L	E	D	d1	PCS/BOX
ONKA - 8230	0.5 x 2.8	3.2	6.4	18.5	10.0	4.3	1.7	200
ONKA - 8231	0.8 x 2.8	3.2	6.4	18.5	10.0	4.3	1.7	200
ONKA - 8232	0.5 x 4.8	5.0	6.5	19.0	10.0	4.3	1.7	200
ONKA - 8233	0.8 x 4.8	5.0	6.5	19.0	10.0	4.3	1.7	200
ONKA - 8234	0.8 x 6.4	6.6	7.9	21.0	10.0	4.3	1.7	200
ONKA - 8235	0.8 x 8.0	8.4	10.0	24.0	10.0	4.3	1.7	200
ONKA - 8236	0.5 x 2.8	3.2	6.4	18.5	10.0	5.0	2.3	150
ONKA - 8237	0.8 x 2.8	3.2	6.4	18.5	10.0	5.0	2.3	150
ONKA - 8238	0.5 x 4.8	5.0	6.5	19.0	10.0	5.0	2.3	150
ONKA - 8239	0.8 x 4.8	5.0	6.5	19.0	10.0	5.0	2.3	150
ONKA - 8240	0.8 x 6.4	6.6	7.9	21.0	10.0	5.0	2.3	150
ONKA - 8241	0.8 x 8.0	8.4	10.0	24.0	10.0	5.0	2.3	150
ONKA - 8242	1.2 x 9.5	9.5	12.5	29.0	10.0	5.0	2.3	150
ONKA - 8243	0.8 x 6.4	6.6	7.9	23.5	12.5	6.5	3.4	100
ONKA - 8244	1.2 x 9.5	9.9	12.5	28.5	12.5	6.5	3.4	100

**PVC FULL INSULATED FASTON FEMALE TERMINALS (EXTRA DOUBLE TERMINALED)**

Made of brass (tin plated), Insulated with PVC,  
Working temperature 75 °C, Resistive to 300 volts

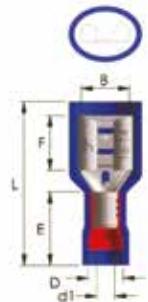

0,5 ~ 1,5 mm<sup>2</sup>  
Cable Cross Section



1,5 ~ 2,5 mm<sup>2</sup>  
Cable Cross Section



4,0 ~ 6,0 mm<sup>2</sup>  
Cable Cross Section

CODE	SOCKET WIDTH	B	F	L	E	D	d1	PCS/BOX
ONKA - 8250	0.5 x 2.8	3.2	6.4	19.0	10.0	4.3	1.7	200
ONKA - 8251	0.8 x 2.8	3.2	6.4	19.0	10.0	4.3	1.7	200
ONKA - 8252	0.5 x 4.8	5.0	6.5	20.0	10.0	4.3	1.7	200
ONKA - 8253	0.8 x 4.8	5.0	6.5	20.0	10.0	4.3	1.7	200
ONKA - 8254	0.8 x 6.4	6.6	7.9	22.0	10.0	4.3	1.7	100
ONKA - 8255	0.5 x 2.8	3.2	6.4	19.0	10.0	5.0	2.3	100
ONKA - 8256	0.8 x 2.8	3.2	6.4	19.0	10.0	5.0	2.3	100
ONKA - 8257	0.5 x 4.8	5.0	6.5	20.0	10.0	5.0	2.3	100
ONKA - 8258	0.8 x 4.8	5.0	6.5	20.0	10.0	5.0	2.3	100
ONKA - 8259	0.8 x 6.4	6.6	7.9	22.0	10.0	5.0	2.3	100
ONKA - 8260	0.8 x 6.4	6.6	7.9	25.0	13.0	6.5	3.4	75

**POLIYAMIDE FULL INSULATED FASTON MALE TYPE TERMINALS**

Made of brass (tin plated),  
Insulated with Polyamide,  
Working temperature 105 °C,  
Resistive to 300 volts

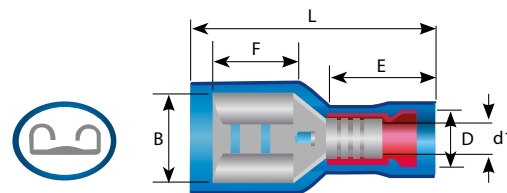

CODE	SOCKET WIDTH	B	F	L	E	D	d1	PCS/BOX
<b>ONKA - 8529</b>	0.8 x 2.8	2.8	19.0	10.5	4.2	1.7	1.7	100
<b>ONKA - 8261</b>	0.8 x 6.4	6.4	22.0	10.5	4.2	1.7	1.7	100



<b>ONKA - 8262</b>	0.8 x 6.4	6.4	7.9	22.0	10.5	4.9	2.3	100
--------------------	-----------	-----	-----	------	------	-----	-----	-----



<b>ONKA-8263</b>	0.8 x 6.4	6.4	24.5	13.0	6.5	3.4	3.4	100
------------------	-----------	-----	------	------	-----	-----	-----	-----

**INSULATED FASTON MALE TYPE TERMINALS**

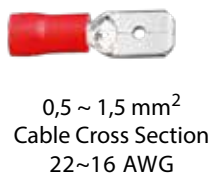
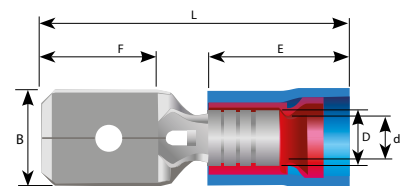

Made of brass (tin plated),  
Insulated with PVC,  
Working temperature 75 °C,  
300 Volts Resistive



CODE	SOCKET WIDTH	B	F	L	E	D	d1	PCS/BOX
<b>ONKA - 8264</b>	0.5 x 2.8	2.8	7.0	19.2	10.0	4.3	1.7	200
<b>ONKA - 8265</b>	0.8 x 2.8	2.8	7.8	20.5	10.0	4.3	1.7	200
<b>ONKA - 8266</b>	0.5 x 4.8	4.8	7.0	19.2	10.0	4.3	1.7	200
<b>ONKA - 8267</b>	0.8 x 4.8	4.8	7.8	20.5	10.0	4.3	1.7	200
<b>ONKA - 8268</b>	0.8 x 6.4	6.4	7.8	21.2	10.0	4.3	1.7	200

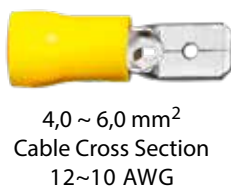

<b>ONKA - 8269</b>	0.5 x 2.8	2.8	7.0	19.2	10.0	5.0	2.3	200
<b>ONKA - 8270</b>	0.8 x 2.8	2.8	7.8	20.5	10.0	5.0	2.3	200
<b>ONKA - 8271</b>	0.5 x 4.8	4.8	7.0	19.2	10.0	5.0	2.3	200
<b>ONKA - 8272</b>	0.8 x 4.8	4.8	7.8	20.5	10.0	5.0	2.3	200
<b>ONKA - 8273</b>	0.8 x 6.4	6.4	7.8	21.2	10.0	5.0	2.3	200



<b>ONKA-8274</b>	0.8 x 6.4	6.4	7.8	23.7	12.5	6.5	3.4	100
------------------	-----------	-----	-----	------	------	-----	-----	-----

## FULLY INSULATED MALE TERMINAL &amp; T CONNECTION TERMINAL

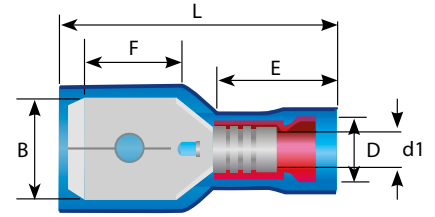
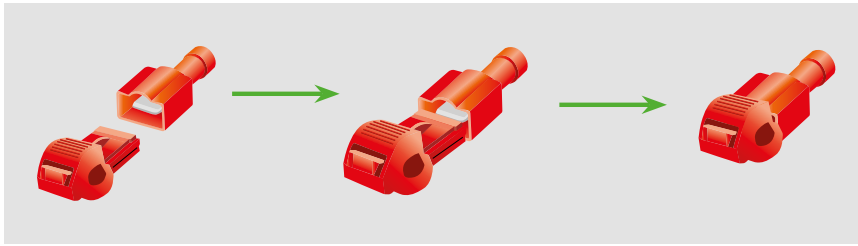

0,5 ~ 1,5 mm<sup>2</sup>  
Cable Cross Section  
22~16 AWG

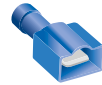

1,5 ~ 2,5 mm<sup>2</sup>  
Cable Cross Section  
16~14 AWG



4,0 ~ 6,0 mm<sup>2</sup>  
Cable Cross Section  
12~10 AWG

CODE	CABLE CROSS SECTION (mm <sup>2</sup> )	B	F	L	E	D	d1	PCS/BOX
ONKA-M1-6.4AFC	0.5 x 1.5	6.35	7.9	23.5	10.5	4.2	1.7	100
ONKA-M2-6.4AFC	1.5 x 2.5	6.35	7.9	23.5	10.5	4.9	2.3	100
ONKA-M5-6.4AFC	4.0 x 6.0	6.35	7.9	27.0	13.0	6.5	3.4	100

## INSULATED BUTT CONNECTOR



Made of brass (tin plated),  
Insulated with PVC,  
Working temperature 75 °C,  
300 Volts Resistive



CODE	CABLE CROSS SECTION (mm <sup>2</sup> )	L	d	D	PCS/BOX
ONKA-8215	0.5 x 1.5	26.0	1.7	4.1	100
ONKA-8216	1.5 x 2.5	26.0	2.3	4.5	100
ONKA-8217	4.0 x 6.0	27.0	3.4	6.5	100

## INSULATED FLAG TERMINAL



Made of brass (tin plated),  
Insulated with PVC,  
Working temperature 105 °C,  
300 Volts Resistive

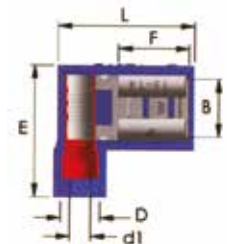

CODE	CABLE CROSS SECTION (mm <sup>2</sup> )	COLOR	SOCKET WIDTH	B	F	L	E	D	d1	PCS/BOX
ONKA-8225	0.5 x 1.5	Red	0.8 x 6.4	6.6	7.9	16.1	15.0	4.5	1.7	100
ONKA-8226	1.5 x 2.5	Blue	0.8 x 6.4	6.6	7.9	16.1	15.0	4.5	2.7	100

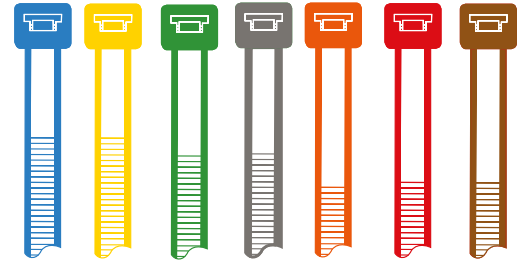
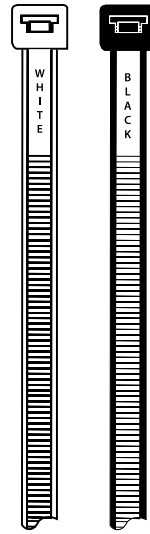

#### **Range of Products;**

- Standard Cable Ties
- Standard Cable Ties (Coloured)
- Stainless type (AISI 304 - 316) Metal Cable Ties
- Cable Tie mounts (Self adhesive & Screwed)
- Heat shrink tubing

## **CABLE TIES HEAT SHRINKS**

## STANDARD CABLE TIES

CODE	L	W	MAX.DIA	TENSILE STRENGTH (kg)	PCS	CARTON
ONKA-8480	100	2,5	22	8,00	100 / 1000	26.000
ONKA-8432	150	2,5	35	8,00	100 / 1000	20.000
ONKA-8482	200	2,5	50	8,00	100 / 1000	18.000
ONKA-8483	140	3,5	31	18,00	100 / 1000	12.000
ONKA-8484	200	3,5	50	18,00	100 / 1000	10.000
ONKA-8485	250	3,5	65	18,00	100 / 1000	8.000
ONKA-8486	280	3,5	74	18,00	100 / 1000	8.000
ONKA-8487	370	3,5	98	18,00	100 / 1000	6.000
ONKA-8489	200	4,5	50	22,00	100	7.000
ONKA-8490	250	4,5	65	22,00	100	6.000
ONKA-8491	300	4,5	80	22,00	100	5.000
ONKA-8492	370	4,5	102	22,00	100	4.000
ONKA-8493	430	4,5	120	22,00	100	3.000
ONKA-8495	300	7,5	75	55,00	100	3.000
ONKA-8496	370	7,5	98	55,00	100	2.500
ONKA-8497	450	7,5	120	55,00	100	2.000
ONKA-8498	550	7,5	155	55,00	100	1.500
ONKA-8514	750	7,5	220	55,00	100	1.200
ONKA-8507	600	9,0	165	80,00	100	1.200
ONKA-8502	710	9,0	205	80,00	100	1.200
ONKA-8524	760	9,0	220	80,00	100	1.200
ONKA-8504	900	9,0	260	80,00	100	1.200

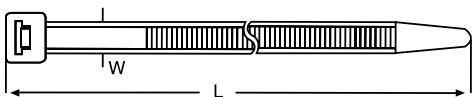
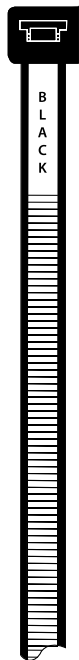
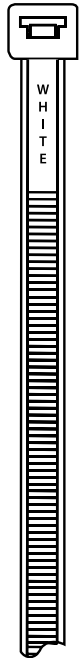

ONKA products are made of nylon 66 raw material which is supplied by Dupont TM Zytel. Its working temperature is between  $-40^{\circ}\text{C}$  and  $85^{\circ}\text{C}$ . It has self extinguishing characteristic according to UL 94/V2 norm. High quality ONKA cable ties have high resistivity against materials like benzine, motorin, oil, dye, vernic. We keep stocks cable ties of white-black and all the other colors given. Please contact us for different color requirements. Our products also have UV types for external usage.

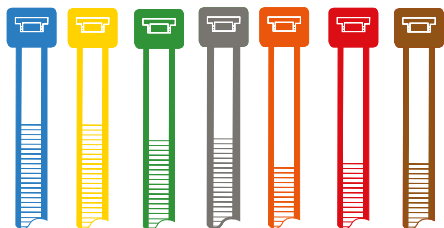

**STANDARD CABLE TIES (COLOURED)**

CODE	L	W	MAX.DIA	TENSILE STRENGTH (kg)	PCS	CARTON
<b>ONKA - 8178</b>	100	2.5	22	8.1	1000	80.000
<b>ONKA - 8179</b>	140	2.5	40	8.1	100	50.000
<b>ONKA - 8180</b>	200	2.5	53	8.1	100	35.000
<b>ONKA - 8181</b>	150	3.6	35	18.2	100	30.000
<b>ONKA - 8182</b>	200	3.6	53	18.2	100	25.000
<b>ONKA - 8183</b>	250	3.6	65	18.2	100	20.000
<b>ONKA - 8184</b>	300	3.6	76	18.2	100	20.000
<b>ONKA - 8152</b>	200	4.8	50	22.2	100	17.000
<b>ONKA - 8154</b>	250	4.8	65	22.2	100	15.000
<b>ONKA - 8185</b>	300	4.8	76	22.2	100	15.000
<b>ONKA - 8205</b>	370	4.8	102	22.2	100	12.000
<b>ONKA - 8209</b>	370	8.0	102	54.5	100	6.000
<b>ONKA - 8218</b>	450	8.0	127	54.5	100	3.500
<b>ONKA - 8219</b>	530	8.0	140	54.5	100	3.000

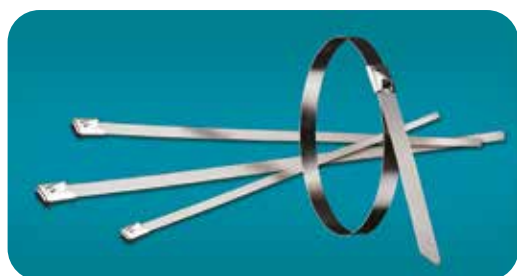
**STAINLESS STEEL TYPE (AISI 304 / AISI 316) METAL CABLE TIES**

CODE AISI 304	CODE AISI 316	L	W	MAX. BUNDLE DIA	TENSILE STRENGTH (kg)	BAG PCS	BOX PCS
<b>ONK-150-46-W4</b>	<b>ONK-150-46-W5</b>	150	4.6	33	55	100	8000
<b>ONK-200-46-W4</b>	<b>ONK-200-46-W5</b>	200	4.6	50	55	100	6000
<b>ONK-250-46-W4</b>	<b>ONK-250-46-W5</b>	250	4.6	67	55	100	5000
<b>ONK-300-46-W4</b>	<b>ONK-300-46-W5</b>	300	4.6	75	55	100	5000
<b>ONK-370-46-W4</b>	<b>ONK-370-46-W5</b>	370	4.6	102	55	100	4000
<b>ONK-520-46-W4</b>	<b>ONK-520-46-W5</b>	520	4.6	152	55	100	3000
<b>ONK-680-46-W4</b>	<b>ONK-680-46-W5</b>	680	4.6	203	55	100	2000
<b>ONK-840-46-W4</b>	<b>ONK-840-46-W5</b>	840	4.6	254	55	100	1000
<b>ONK-200-79-W4</b>	<b>ONK-200-79-W5</b>	200	7.9	50	120	100	5000
<b>ONK-300-79-W4</b>	<b>ONK-300-79-W5</b>	300	7.9	75	120	100	4000
<b>ONK-370-79-W4</b>	<b>ONK-370-79-W5</b>	370	7.9	102	120	100	3000
<b>ONK-520-79-W4</b>	<b>ONK-520-79-W5</b>	520	7.9	152	120	100	2000
<b>ONK-600-79-W4</b>	<b>ONK-600-79-W5</b>	680	7.9	203	120	100	2000
<b>ONK-840-79-W4</b>	<b>ONK-840-79-W5</b>	840	7.9	254	120	100	1000

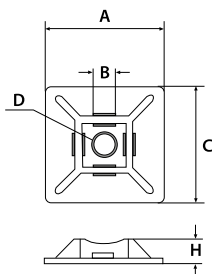
**CABLE TIE MOUNTS (SELF ADHESIVE & SCREWED)**

CODE	A	B	C	D	H	BOX
<b>ONKA - 8391</b>	19	3.6	19	Ø3.2	4.0	100
<b>ONKA - 8392</b>	28	4.8	28	Ø3.2	4.5	100

**Features:** 1mm band thickness, 120°C resistance, 96kg/m3, 60dk fully stickness

## 2/1 HEAT SHRINK TUBING BLACK (+125 OC / -55 OC, 600V, POLYOLEFIN)



Sections		Before Shrinking (mm)		After Shrinking (mm)		Meter (m)
Inc (Ø)	mm	Inner Dia	Wall Thicknes	Inner Dia	Wall Thicknes	
3 / 64	<b>0.8</b>	1,1 ± 0,2	0,15 ± 0,05	0,40	0,28 ± 0,10	200
	<b>1</b>	1,5 ± 0,2	0,15 ± 0,05	0,50	0,28 ± 0,10	200
	<b>1.2</b>	2,0 ± 0,2	0,15 ± 0,05	0,70	0,30 ± 0,10	200
	<b>1.5</b>	2,0 ± 0,2	0,18 ± 0,05	0,85	0,32 ± 0,10	200
	<b>1.6</b>	2,0 ± 0,3	0,15 ± 0,05	0,80	0,28 ± 0,10	200
1 / 16	<b>2</b>	2,5 ± 0,2	0,18 ± 0,05	0,60	0,28 ± 0,10	200
	<b>2.4</b>	3,0 ± 0,3	0,18 ± 0,05	1,20	0,35 ± 0,10	200
3 / 32	<b>2.5</b>	3,0 ± 0,2	0,18 ± 0,05	1,30	0,38 ± 0,10	200
	<b>3</b>	3,5 ± 0,2	0,18 ± 0,05	1,50	0,40 ± 0,10	200
	<b>3.2</b>	3,5 ± 0,4	0,18 ± 0,05	1,60	0,40 ± 0,10	200
1 / 8	<b>3.5</b>	4,0 ± 0,2	0,22 ± 0,05	1,80	0,42 ± 0,10	200
	<b>4</b>	4,5 ± 0,2	0,25 ± 0,05	2,00	0,45 ± 0,10	200
	<b>4.5</b>	5,0 ± 0,2	0,25 ± 0,05	2,30	0,50 ± 0,10	100
3 / 16	<b>4.8</b>	5,2 ± 0,4	0,25 ± 0,05	2,40	0,50 ± 0,10	100
	<b>5</b>	5,5 ± 0,2	0,25 ± 0,05	2,50	0,55 ± 0,10	100
	<b>6</b>	6,5 ± 0,2	0,28 ± 0,05	3,00	0,55 ± 0,10	100
1 / 4	<b>6.4</b>	7,0 ± 0,4	0,28 ± 0,05	3,20	0,55 ± 0,10	100
	<b>7</b>	7,5 ± 0,3	0,28 ± 0,05	3,50	0,55 ± 0,10	100
	<b>8</b>	8,5 ± 0,3	0,28 ± 0,05	4,00	0,60 ± 0,10	100
	<b>9</b>	9,5 ± 0,3	0,30 ± 0,08	4,50	0,60 ± 0,10	50
	<b>9.5</b>	10,0 ± 0,5	0,30 ± 0,08	4,80	0,60 ± 0,10	100
	<b>10</b>	10,5 ± 0,3	0,30 ± 0,08	5,00	0,60 ± 0,10	100
3 / 8	<b>11</b>	11,5 ± 0,3	0,30 ± 0,08	5,50	0,60 ± 0,10	100
	<b>12</b>	12,5 ± 0,3	0,30 ± 0,08	6,00	0,60 ± 0,10	100
	<b>12.7</b>	13,0 ± 0,5	0,30 ± 0,08	6,40	0,60 ± 0,10	100
1 / 2	<b>13</b>	13,5 ± 0,3	0,35 ± 0,10	6,50	0,65 ± 0,10	100
	<b>14</b>	14,5 ± 0,3	0,35 ± 0,10	7,00	0,65 ± 0,10	100
	<b>15</b>	15,5 ± 0,3	0,35 ± 0,10	7,00	0,65 ± 0,10	100
	<b>16</b>	16,5 ± 0,4	0,40 ± 0,12	8,00	0,70 ± 0,10	100
	<b>17</b>	17,5 ± 0,4	0,40 ± 0,12	8,50	0,70 ± 0,10	100
	<b>18</b>	19,0 ± 0,5	0,40 ± 0,15	9,00	0,80 ± 0,15	100
3 / 4	<b>19.1</b>	20,5 ± 0,6	0,40 ± 0,15	9,50	0,80 ± 0,15	100
4 / 5	<b>20</b>	21,0 ± 0,6	0,40 ± 0,15	10,00	0,80 ± 0,15	100
	<b>22</b>	23,0 ± 0,5	0,40 ± 0,15	11,00	0,80 ± 0,15	100
1	<b>25.4</b>	25,6 ± 0,7	0,45 ± 0,12	14,00	0,90 ± 0,15	50
	<b>30</b>	31,5 ± 1,0	0,50 ± 0,15	15,00	0,90 ± 0,15	50
1-1 / 4	<b>32</b>	33,0 ± 0,7	0,50 ± 0,15	15,90	0,95 ± 0,15	50
	<b>35</b>	36,5 ± 1,0	0,50 ± 0,15	17,50	0,95 ± 0,15	50
1-1 / 2	<b>38</b>	40,0 ± 0,7	0,50 ± 0,15	19,10	1,00 ± 0,15	50
	<b>40</b>	41,5 ± 1,0	0,55 ± 0,15	20,00	1,00 ± 0,15	50
2	<b>51</b>	52,5 ± 0,7	0,55 ± 0,15	25,40	0,95 ± 0,15	25
	<b>60</b>	60	0,60 ± 0,15	30,00	1,30 ± 0,20	25
	<b>70</b>	70	0,65 ± 0,15	35,00	1,30 ± 0,20	25
3	<b>76</b>	80,0 ± 1,0	0,65 ± 0,15	38,10	1,30 ± 0,20	25
	<b>80</b>	80	0,65 ± 0,15	40,00	1,46 ± 0,20	25
	<b>90</b>	90	0,65 ± 0,15	45,00	1,46 ± 0,20	25
4	<b>96</b>	100	0,65 ± 0,15	50,00	1,46 ± 0,20	25
	<b>102</b>	105,0 ± 1,0	0,65 ± 0,20	50,80	1,46 ± 0,20	25
	<b>120</b>	120	0,65 ± 0,20	63,50	1,56 ± 0,20	25
5	<b>150</b>	150	0,65 ± 0,20	75,00	1,56 ± 0,20	25
	<b>180</b>	180	0,65 ± 0,30	90,00	1,56 ± 0,20	25
	<b>250</b>	250	0,65 ± 0,30	125,00	1,56 ± 0,20	20

## HEAD SHRINK DIAMETER CALCULATIONS

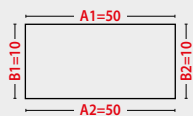

$$\frac{50+50+10+10}{\pi : 3,14} = 40\text{mm}$$

$$\frac{A1+A2+B1+B2}{\pi : 3,14} = \varnothing$$

\* If the product you use has a radius, review your calculations.

## 2/1 HEAT SHRINK TUBING COLOURED



Please specify the heat shrink color in your order.

COLOR	Inc	mm	Meter (m)
TRANSPARENT	1/16	1,6	200
		2,0	200
	3/32	2,4	200
		2,5	200
	1/8	3,2	200
		3,5	200
WHITE	3/16	4,8	100
	5	100	
YELLOW	1/4	6,4	100
		7	100
BLUE	3/8	9,5	100
	1/2	12,7	100
RED		16	100
	3/4	19,1	100
GREEN	4/5	20	100
	1	25,4	50
GREY	1-1/4	32	50
		35	50
BROWN	1-1/2	38	50
		40	40
YELLOWGREEN	2	51	50
		60	25
	70	25	
	3	76	25
		96	25
	4	102	25
	5	120	25
		150	25
		180	25

## ADHESIVE 3/1 HEAT SHRINK TUBING



## HEAD SHRINK DIAMETER CALCULATIONS

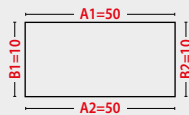

$$\frac{50+50+10+10}{\pi : 3,14} = 40\text{mm}$$

$$\frac{A1+A2+B1+B2}{\pi : 3,14} = \varnothing$$

\* If the product you use has a radius, review your calculations.

Sections		Before Shrinking Inner Dia (mm)	After Shrinking (mm)			Makara (m)
Inc (Ø)	mm		Inner Dia (mm)	Yapışkanın Cidar Kalınlığı (mm)	Toplam Cidar Kalınlığı (mm)	
3/32	2.4	2.4	0,8	0,40 ± 0,10	0,85 ± 0,15	200 m
1/8	3.2	3.2	1,0	0,40 ± 0,10	0,95 ± 0,15	200 m
3/16	4.8	4.8	1,6	0,40 ± 0,10	1,10 ± 0,15	100 m
1/4	6.4	6.4	2,2	0,45 ± 0,12	1,20 ± 0,15	100 m
3/8	9.5	9.5	3,2	0,50 ± 0,12	1,45 ± 0,20	50 m
1/2	12.7	12.7	4,2	0,50 ± 0,12	1,70 ± 0,20	1.22 Boy
5/8	16	16	5,5	0,55 ± 0,15	1,80 ± 0,20	1.22 Boy
3/4	19.1	19.1	6,3	0,55 ± 0,15	2,00 ± 0,20	1.22 Boy
1	25.4	25.4	8,5	0,60 ± 0,15	2,10 ± 0,25	1.22 Boy
-	28	28	10,0	0,60 ± 0,15	2,20 ± 0,25	1.22 Boy
1-1/4	30	30	10,2	0,60 ± 0,15	2,20 ± 0,25	1.22 Boy
-	33	33	11,0	0,60 ± 0,15	2,20 ± 0,25	1.22 Boy
-	40	40	13,3	0,60 ± 0,15	2,40 ± 0,25	1.22 Boy
-	44	44	14,6	0,60 ± 0,15	2,40 ± 0,25	1.22 Boy
-	52	52	17,3	0,70 ± 0,15	2,70 ± 0,25	1.22 Boy
-	70	70	23,3	1,00 ± 0,20	3,00 ± 0,30	1.22 Boy
7/2	90	90	30,0	1,00 ± 0,20	3,00 ± 0,30	1.22 Boy
5	125	125	41,6	1,00 ± 0,20	3,00 ± 0,30	1.22 Boy



2.5 kV GLASSFIBER HEAT SHRINK



The lines over the products are black



Isolation Class: 8  
Work Temp.:  
-25 °C / 130 °C

CODE	Diameter (mm)	Roll (m)
FG-VG 0.70	0.70	100
FG-VG 1.00	1.00	100
FG-VG 1.50	1.50	100
FG-VG 2.00	2.00	100
FG-VG 2.50	2.50	100
FG-VG 3.00	3.00	100
FG-VG 4.00	4.00	100
FG-VG 5,00	5,00	100
FG-VG 6.00	6.00	50
FG-VG 7.00	7.00	50
FG-VG 8.00	8.00	50
FG-VG 10.00	10.00	50
FG-VG 12.00	12.00	50
FG-VG 14.00	14.00	50
FG-VG 16.00	16.00	50
FG-VG 18.00	18.00	50
FG-VG 20.00	20.00	25
FG-VG 25.00	25.00	25

CABLE COLLECTOR



CODE	Min. Diameter	Max. Diameter	Roll (m)	Color
PE - HB 3 - 8	3	8	100	● ● ● ● ●
PE - HB 5 - 10	5	10	100	
PE - HB 6 - 11	6	11	100	
PE - HB 8 - 12	8	12	100	
PE - HB 10 - 15	10	15	100	
PE - HB 12 - 19	12	19	100	
PE - HB 15 - 27	15	27	100	
PE - HB 20 - 28	20	28	100	
PE - HB 25 - 34	25	34	100	
PE - HB 30 - 37	30	37	100	
PE - HB 40 - 45	40	45	100	
PH - HB 50 - 65	50	65	100	

2.5 kV H CLASS



RED - BLACK



Isolation Class:  
H Class  
Work Temp.:  
-60 °C / 230 °C

CODE	Diameter (mm)	Roll (m)
FG-SRG 0.70	0.70	100
FG-SRG 1.00	1.00	100
FG-SRG 1.50	1.50	100
FG-SRG 2.00	2.00	100
FG-SRG 2.50	2.50	100
FG-SRG 3.00	3.00	100
FG-SRG 3.50	3.50	100
FG-SRG 4.00	4.00	100
FG-SRG 5,00	5,00	100
FG-SRG 6.00	6.00	100
FG-SRG 7.00	7.00	100
FG-SRG 8.00	8.00	100
FG-SRG 10.00	10.00	100
FG-SRG 12.00	12.00	50
FG-SRG 14.00	14.00	50
FG-SRG 16.00	16.00	50
FG-SRG 18.00	18.00	50
FG-SRG 20.00	20.00	25
FG-SRG 25.00	25.00	25

SPIRAL CABLE COLLECTOR



CODE	Inner Diameter (mm)	External Diameter (mm)	Roll (m)
EMTİ - TSPR6	4.1	6.2	10
EMTİ - TSPR8	6.0	8.0	10
EMTİ - TSPR10	7.5	10.0	10
EMTİ - TSPR12	9.0	12.0	10
EMTİ - TSPR15	12.0	15.0	10

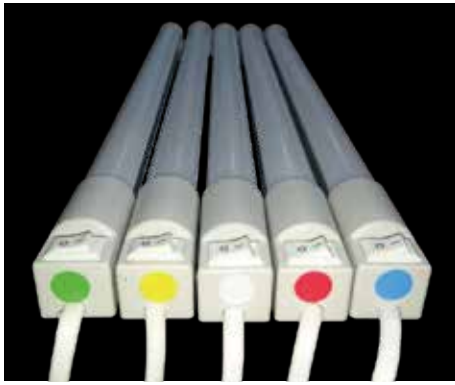

#### **Range of Products;**

- *Electronic thermostat for control panel board*
- *Panel Internal thermostat*
- *Corner plastic apparatus*
- *Plastic cover for W automat*
- *U Profile support rail*
- *Panel LED Lighting*
- *220 / 12 Voltage LED Panel lighting*
- *12 Voltage LED Panel lighting*
- *24 Voltage LED Panel lighting*

## **PANEL ACCESSORIES**

## ELECTRONIC THERMOSTATE FOR CONTROL PANEL BOARD



PTST/1



PTS CT/2

CODE	TYPE	PCS/BOX
PTST/1	Electronic Thermostat for Control Panel	1
PTS CT/2	Cooler & Heater for Control Panel Board 0 - 50 °C	1

## PANEL INTERNAL THERMOSTATE



CODE	TYPE	PCS/BOX
PTHT	Panel Internal Heat Thermostat 0 - 60 C, NK, IP 20	1
PTVT	Panel Internal Cold Thermostat 0 - 60 C, NA, IP 20	1
PTVHT	Panel Internal Heat - Cold Thermostat 0 - 80 / 0-60 C, NK + NA, IP 20	1
PHG02	Mechanic Higrstate %10/90 RH, 1CO, IP 20	1



CORNER PLASTIC APPARATUS

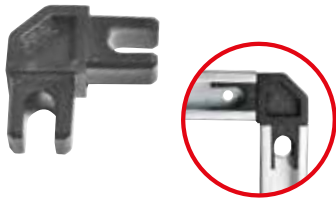

NEW CODE	OLD CODE	TYPE	Pcs.
1100124	4195	Right / Left Corner Plastic Apparatus	100

PLASTIC COVER FOR W AUTOMAT

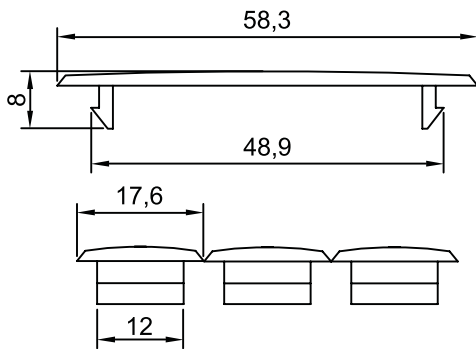

TECHNICAL DATA	
Material	PS
Temp.	-40 °C, +140 °C

	NEW CODE	OLD CODE	DESCRIPTIONS	BOX
● RAL 9001	1140021	7121	Plastic Cover For W Automat With 12 Strips	50
● RAL 7035	1140022	7122		50
● RAL 7032	1140024	7124		50

U PROFILE SUPPORT RAIL

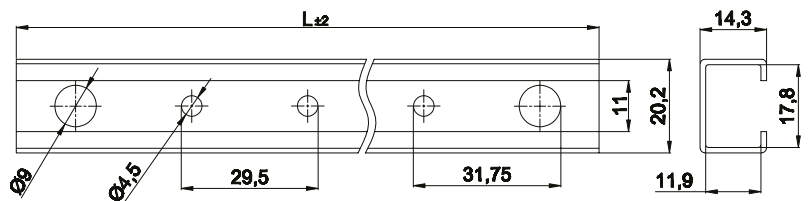

NEW CODE	OLD CODE	TYPE	Pcs.
1100120	4191	1 Metre U Profil (Cr3)	35
1100121	4192	2 Metre U Profil (Cr3)	35
1100122	4193	3 Metre U Profil (Cr3)	35

## PANEL LED LIGHTING

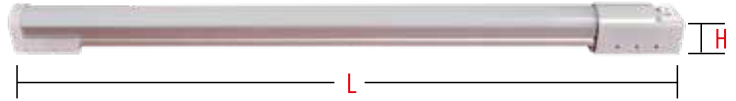
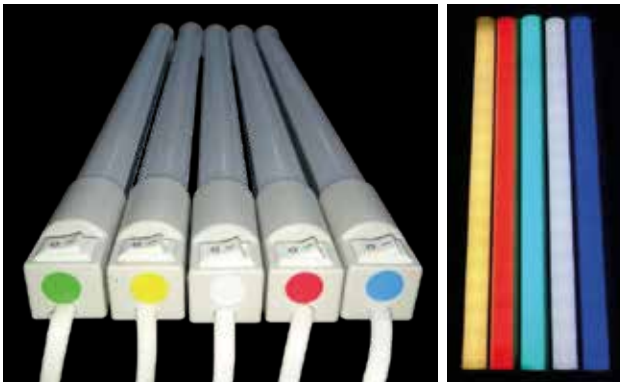

## 220 / 12 VOLTAGE LED PANEL LIGHTING

CODE	PRODUCT NAME (mm <sup>2</sup> )	VOLTAGE	L (mm)	H (mm)	Box Qty.
İR-22025	25 cm Led Panel Lighting	220 Volt	250	23	50
İR-22035	55 cm Led Panel Lighting	220 Volt	350	23	50
İR-22045	45 cm Led Panel Lighting	220 Volt	450	23	50
İR-22055	55 cm Led Panel Lighting	220 Volt	550	23	50
İR-22060	60 cm Led Panel Lighting	220 Volt	600	23	50

Voltage : 110/220 V AC	Power : 5 W	IP : 20
Frequency : 50/60 Hz.	Colour : White	

## 12 VOLTAGE LED PANEL LIGHTING

CODE	PRODUCT NAME (mm <sup>2</sup> )	VOLTAGE	L (mm)	H (mm)	Box Qty.
İR-12025	25 cm Led Panel Lighting	12 Volt	250	23	50
İR-12035	35 cm Led Panel Lighting	12 Volt	350	23	50
İR-12045	45 cm Led Panel Lighting	12 Volt	450	23	50
İR-12055	55 cm Led Panel Lighting	12 Volt	550	23	50
İR-12065	65 cm Led Panel Lighting	12 Volt	650	23	50

Voltage : 12 V AC	Colour : White
Power : 4 W	IP : 20

## 24 VOLTAGE LED PANEL LIGHTING

CODE	PRODUCT NAME (mm <sup>2</sup> )	VOLTAGE	L (mm)	H (mm)	Box Qty.
İR-24025	25 cm Led Panel Lighting	24 Volt	250	23	50
İR-24035	35 cm Led Panel Lighting	24 Volt	350	23	50
İR-24045	45 cm Led Panel Lighting	24 Volt	450	23	50
İR-24055	55 cm Led Panel Lighting	24 Volt	550	23	50
İR-24065	65 cm Led Panel Lighting	24 Volt	650	23	50

Voltage : 24 V AC	Colour : White
Power : 4 W	IP : 20





#### **Range of Products;**

- Thermal Transfer Printer and Ribbons
- Component Markers
- Thin Panel Markers
- Thick Panel Marker
- Medium Thickness Panel Marker
- Wiring Solutions
- Tube Markers
- Plotter Printer and Dekafix Labelling System (For Terminal Blocks)
- KCG Type Cable Marker
- Marking Labor Slot For Cables
- Panel Markers

# MARKERS AND PRINTERS

## THERMAL TRANSFER PRINTER AND RIBBONS



CODE	DISCRIPTIONS	PCS/BOX
<b>ONKA-8912-AX</b>	ARGOX CP2140 Thermal Printer	1
<b>ONKA-8912-RA1</b>	Roll Unwinding Apparatus	1
<b>ONKA-8944-55</b>	55 mm X 300 mt Black Ribbon	300 MT
<b>ONKA-8944-70</b>	70 mm X 300 mt Black Ribbon	300 MT
<b>ONKA-8944-110</b>	110 mm x 300 mt Black Ribbon	300 MT
<b>ONKA-8943-S11</b>	11 mm X 2 X 20 mt Double Roll Label (White) 	40 MT
<b>ONKA-8943-S11S</b>	11 mm X 2 X 20 mt Double Roll Label (Yellow) 	40 MT
<b>ONKA-8943-SBG</b>	7,75 mm X 3 X 20 mt Roll Label (White/Yellow) 	
<b>ONKA-8843-S4.9</b>	4,9 mm X 5 X 20 mt Roll Label	100 MT

## THERMAL TRANSFER PRINTER AND RIBBONS



CODE	DISCRIPTIONS	RIBBON	COLUMN NO	PCS/BOX
<b>ONKA-8920-515SE</b>	5x15 mm Yellow Component Marker (ECO)	110	5	5000 Pcs
<b>ONKA-8920-515S</b>	5x15 mm Yellow Component Marker	110	5	5000 Pcs
<b>ONKA-8920-515B</b>	5x15 mm White Component Marker	110	5	5000 Pcs
<b>ONKA-8920-915SV</b>	9x15 mm Yellow Component Marker	110	5	5000 Pcs
<b>ONKA-8920-915SBR</b>	15x9 mm Yellow Component Marker	110	5	5000 Pcs
<b>ONKA-8920-716S</b>	16x7 mm Yellow Component Marker	110	5	5000 Pcs
<b>ONKA-8920-915SE</b>	9x15 mm Yellow Component Marker (ECO)	110	5	5000 Pcs
<b>ONKA-8920-915BE</b>	9x15 mm White Component Marker (ECO)	110	5	5000 Pcs
<b>ONKA-8920-915SG</b>	9x15 mm Silvermat Component Marker	110	5	2500 Pcs
<b>ONKA-8920-516S</b>	5x16,5 mm Yellow Component Marker	110	5	5000 Pcs
<b>ONKA-8920-930S</b>	9x30 mm Yellow Component Marker	55-110	3	1500 Pcs
<b>ONKA-8920-912SE</b>	9x12 mm Yellow Component Marker (ECO)	110	5	2500 Pcs
<b>ONKA-8920-736SE</b>	7x36 mm Yellow Component Marker (ECO)	55-110	1	1000 Pcs
<b>ONKA-8920-736BE</b>	7x36 mm White Component Marker (ECO)	55-110	1	1000 Pcs
<b>ONKA-8920-2015S</b>	20 mm X 15 mt Yellow Roll Marker for General Purposes	55-110	1	15 MT
<b>ONKA-8920-1550B</b>	15 mm X 50 mt White Roll Marker for General Purposes	55-110	1	50 MT
<b>ONKA-8920-1550S</b>	15 mm X 50 mt Yellow Roll Marker for General Purposes	55-110	1	50 MT
<b>ONKA-8920-1550K</b>	15 mm X 50 mt Red Roll Marker for General Purposes	55-110	1	50 MT
<b>ONKA-8920-1550G</b>	15 mm X 50 mt Grey Roll Marker for General Purposes	55-110	1	50 MT
<b>ONKA-8920-1550B</b>	20 mm X 50 mt White Roll Marker for General Purposes	55-110	1	50 MT
<b>ONKA-8920-1550S</b>	20 mm X 50 mt Yellow Roll Marker for General Purposes	55-110	1	50 MT
<b>ONKA-8920-1550K</b>	20 mm X 50 mt Red Roll Marker for General Purposes	55-110	1	50 MT
<b>ONKA-8920-1550G</b>	20 mm X 50 mt Grey Roll Marker for General Purposes	55-110	1	50 MT
<b>ONKA-8920-3050B</b>	30 mm X 50 mt White Roll Marker for General Purposes	55-110	1	50 MT
<b>ONKA-8920-3050S</b>	30 mm X 50 mt Yellow Roll Marker for General Purposes	55-110	1	50 MT
<b>ONKA-8920-3050K</b>	30 mm X 50 mt Red Roll Marker for General Purposes	55-110	1	50 MT
<b>ONKA-8920-3050G</b>	30 mm X 50 mt Grey Roll Marker for General Purposes	55-110	1	50 MT
<b>ONKA-8920-5050B</b>	50 mm X 50 mt White Roll Marker for General Purposes	55-110	1	50 MT
<b>ONKA-8920-5050S</b>	50 mm X 50 mt Yellow Roll Marker for General Purposes	55-110	1	50 MT
<b>ONKA-8920-5050K</b>	50 mm X 50 mt Red Roll Marker for General Purposes	55-110	1	50 MT
<b>ONKA-8920-5050G</b>	50 mm X 50 mt Grey Roll Marker for General Purposes	55-110	1	50 MT

THIN PANEL MARKERS



CODE	DISCRIPTIONS	RIBBON	COLUMN NO	PCS/BOX
<b>ONKA-8921-80100SW</b>	80x100 mm Silvermat Thin Panel Marker(ECO)	110	1	100 Pcs
<b>ONKA-8921-5075SW</b>	50x75 mm Silvermat Thin Panel Marker(ECO)	110	1	1000 Pcs
<b>ONKA-8921-2575SW</b>	25x75 mm Silvermat Thin Panel Marker(ECO)	110	1	2000 Pcs
<b>ONKA-8921-1326SW</b>	13x26 mm Silvermat Thin Panel Marker(ECO)	110	3	1500 Pcs
<b>ONKA-8921-40100SW</b>	40x100 mm Silvermat Thin Panel Marker(ECO)	110	1	500 Pcs
<b>ONKA-8921-1545SW</b>	15x45 mm Silvermat Thin Panel Marker(ECO)	55-110	1	1000 Pcs
<b>ONKA-8921-1527SW</b>	15x27 mm Silvermat Thin Panel Marker(ECO)	55-110	1	1000 Pcs
<b>ONKA-8921-50100SW</b>	50x100 mm Silvermat Thin Panel Marker(ECO)	110	1	1000 Pcs

MEDIUM THICKNESS PANEL MARKER



CODE	DISCRIPTIONS	RIBBON	COLUMN NO	PCS/BOX
<b>ONKA-8923-1545OG</b>	15X45 mm Medium Thick Panel Marker Silver	55-110	1	1000 Pcs
<b>ONKA-8923-1527OG</b>	15X27 mm Medium Thick Panel Marker Silver	110	3	1500 Pcs
<b>ONKA-8923-50100OG</b>	50X100 mm Medium Thick Panel Marker Silver	110	1	250 Pcs
<b>ONKA-8923-3065OG</b>	30X65 mm Medium Thick Panel Marker Silver	110	1	500 Pcs
<b>ONKA-8923-1545OB</b>	15X45 mm Medium Thick Panel Marker White	55-110	1	500 Pcs
<b>ONKA-8923-1545OK</b>	15X45 mm Medium Thick Panel Marker Red	55-110	1	500 Pcs
<b>ONKA-8923-1545OS</b>	15X45 mm Medium Thick Panel Marker Yellow	55-110	1	500 Pcs
<b>ONKA-8923-1527OS</b>	15X27 mm Medium Thick Panel Marker Yellow	55-110	1	500 Pcs
<b>ONKA-8923-1527OB</b>	15X27 mm Medium Thick Panel Marker White	55-110	1	500 Pcs
<b>ONKA-8923-1527OK</b>	15X27 mm Medium Thick Panel Marker Red	55-110	1	750 Pcs
<b>ONKA-8923-3065OK</b>	30X65 mm Medium Thick Panel Marker Red	110	1	250 Pcs
<b>ONKA-8923-3065OB</b>	30X65 mm Medium Thick Panel Marker White	110	1	250 Pcs
<b>ONKA-8923-3065OS</b>	30X65 mm Medium Thick Panel Marker Yellow	110	1	250 Pcs
<b>ONKA-8923-50100OB</b>	50X100 mm Medium Thick Panel Marker White	110	1	250 Pcs
<b>ONKA-8923-50100OK</b>	50X100 mm Medium Thick Panel Marker Red	110	1	250 Pcs
<b>ONKA-8923-50100OS</b>	50X100 mm Medium Thick Panel Marker Yellow	110	1	250 Pcs
<b>ONKA-8923-1827OG</b>	18X27 mm Medium Thick Panel Marker Grey	55-110	1	500 Pcs
<b>ONKA-8923-1827OB</b>	18X27 mm Medium Thick Panel Marker White	55-110	1	500 Pcs
<b>ONKA-8923-1827OK</b>	18X27 mm Medium Thick Panel Marker Red	55-110	1	500 Pcs
<b>ONKA-8923-1827OS</b>	18X27 mm Medium Thick Panel Marker Yellow	55-110	1	500 Pcs



## THICK PANEL MARKER



CODE	DISCRIPTIONS	RIBBON	COLUMN NO	PCS/BOX
ONKA-8922-1227P	12,5x27 mm Grey Thick Panel Marker	55-110	1	200 Pcs
ONKA-8922-1545P	15x45 mm Grey Thick Panel Marker	55-110	1	125 Pcs
ONKA-8922-1527P	15x27 mm Grey Thick Panel Marker	55-110	1	150 Pcs
ONKA-8922-1827P	18x27 mm Grey Thick Panel Marker	55-110	1	150 Pcs
ONKA-8922-1835P	18x35 mm Grey Thick Panel Marker	55-110	1	125 Pcs
ONKA-8922-3040P	30x40 mm Grey Thick Panel Marker (Buton)	55-110	1	100 Pcs
ONKA-8922-3060P	30x60 mm Grey Thick Panel Marker	110	1	125 Pcs
ONKA-8922-4590P	45x90 mm Gray Thick Panel Marker	110	1	100 Pcs

## WIRING SOLUTIONS



CODE	DISCRIPTIONS	RIBBON	COLUMN NO	PCS/BOX
ONKA-8924-1510B	15x10 mm (1.5-2.5-4-6-10mm <sup>2</sup> ) Spiral Cable Marker (White)	110	4	1000 Pcs
ONKA-8924-1915B	19x15 mm (1.5-2.5-4-6 mm <sup>2</sup> ) Spiral Cable Marker (White)	110	4	2000 Pcs
ONKA-8924-1925B	19x25 mm (10-16 mm <sup>2</sup> ) Spiral Cable Marker (White)	110	3	1500 Pcs
ONKA-8924-1938B	19x38 mm (25-35-50 mm <sup>2</sup> ) Spiral Cable Marker (White)	110	2	2000 Pcs
ONKA-8924-1915S	19x15 mm (1.5-2.5-4-6 mm <sup>2</sup> ) Spiral Cable Marker (Yellow)	110	4	2000 Pcs
ONKA-8924-1925S	19x25 mm (10-16 mm <sup>2</sup> ) Spiral Cable Marker (Yellow)	110	3	1500 Pcs
ONKA-8924-1938S	19x38 mm (25-35-50 mm <sup>2</sup> ) Spiral Cable Marker (Yellow)	110	2	2000 Pcs
ONKA-8924-38180S	38x180 mm Spiral Cable Marker (Yellow)	110	2	720 Pcs



**TUBE MARKERS (Transparent Tube Markers)**

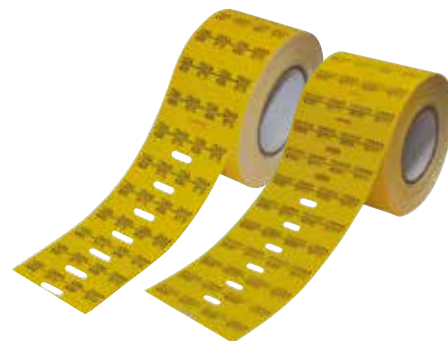
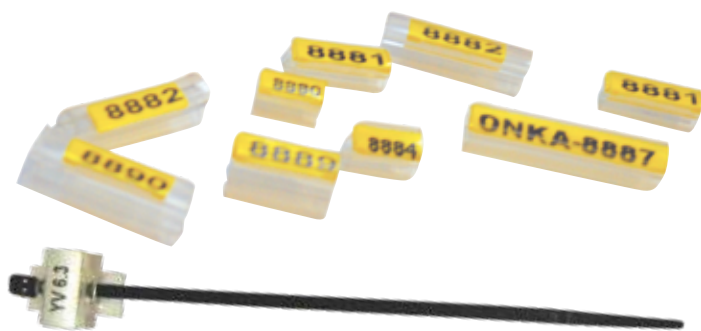

CODE	DISCRIPTIONS	RIBBON	COLUMN NO	PCS/BOX
ONKA-8925-104B	10x4 mm Transparent Tube Markers White	70	4	4000 Pcs
ONKA-8925-154B	15x4 mm Transparent Tube Markers White	70	4	4000 Pcs
ONKA-8925-204B	20x4 mm Transparent Tube Markers White	70	2	3000 Pcs
ONKA-8925-304B	30x4 mm Transparent Tube Markers White	70	2	2500 Pcs
ONKA-8925-104S	10x4 mm Transparent Tube Markers Yellow	70	4	4000 Pcs
ONKA-8925-154S	15x4 mm Transparent Tube Markers Yellow	70	4	4000 Pcs
ONKA-8925-204S	20x4 mm Transparent Tube Markers Yellow	70	2	3000 Pcs
ONKA-8925-304S	30x4 mm Transparent Tube Markers Yellow	70	2	2500 Pcs

**TUBE MARKERS (For Cables)**

CODE	DISCRIPTIONS	PCS/BOX
ONKA-8926-101	10 mm Transparent Tube / For 0,5-1,5 mm <sup>2</sup> Cable	1000 Pcs
ONKA-8926-151	15 mm Transparent Tube / For 0,5-1,5 mm <sup>2</sup> Cable	1000 Pcs
ONKA-8926-201	20 mm Transparent Tube / For 0,5-1,5 mm <sup>2</sup> Cable	500 Pcs
ONKA-8926-301	30 mm Transparent Tube / For 0,5-1,5 mm <sup>2</sup> Cable	500 Pcs
ONKA-8926-101.5	10 mm Transparent Tube / For 1,5-2,5 mm <sup>2</sup> Cable	1000 Pcs
ONKA-8926-151.5	15 mm Transparent Tube / For 1,5-2,5 mm <sup>2</sup> Cable	1000 Pcs
ONKA-8926-201.5	20 mm Transparent Tube / For 1,5-2,5 mm <sup>2</sup> Cable	500 Pcs
ONKA-8926-301.5	30 mm Transparent Tube / For 1,5-2,5 mm <sup>2</sup> Cable	500 Pcs
ONKA-8926-102	10 mm Transparent Tube / For 2,5-4 mm <sup>2</sup> Cable	1000 Pcs
ONKA-8926-152	15 mm Transparent Tube / For 2,5-4 mm <sup>2</sup> Cable	1000 Pcs
ONKA-8926-202	20 mm Transparent Tube / For 2,5-4 mm <sup>2</sup> Cable	500 Pcs
ONKA-8926-302	30 mm Transparent Tube / For 2,5-4 mm <sup>2</sup> Cable	500 Pcs
ONKA-8926-103	10 mm Transparent Tube / For 4-6 mm <sup>2</sup> Cable	1000 Pcs
ONKA-8926-153	15 mm Transparent Tube / For 4-6 mm <sup>2</sup> Cable	1000 Pcs
ONKA-8926-203	20 mm Transparent Tube / For 4-6 mm <sup>2</sup> Cable	500 Pcs
ONKA-8926-303	30 mm Transparent Tube / For 4-6 mm <sup>2</sup> Cable	500 Pcs
ONKA-8926-420	20x4 mm Transparent Tube / For Cable (General Purposes)	1000 Pcs

**HEAT SHRINKS AND MARKING SYSTEM**



Feasible for marking with black ribbon between 2,5-100 mm in any colour of ground onka thermal printer provides continuous marking for 16mm and above, possible with apparatus support for 2,5-16 mm



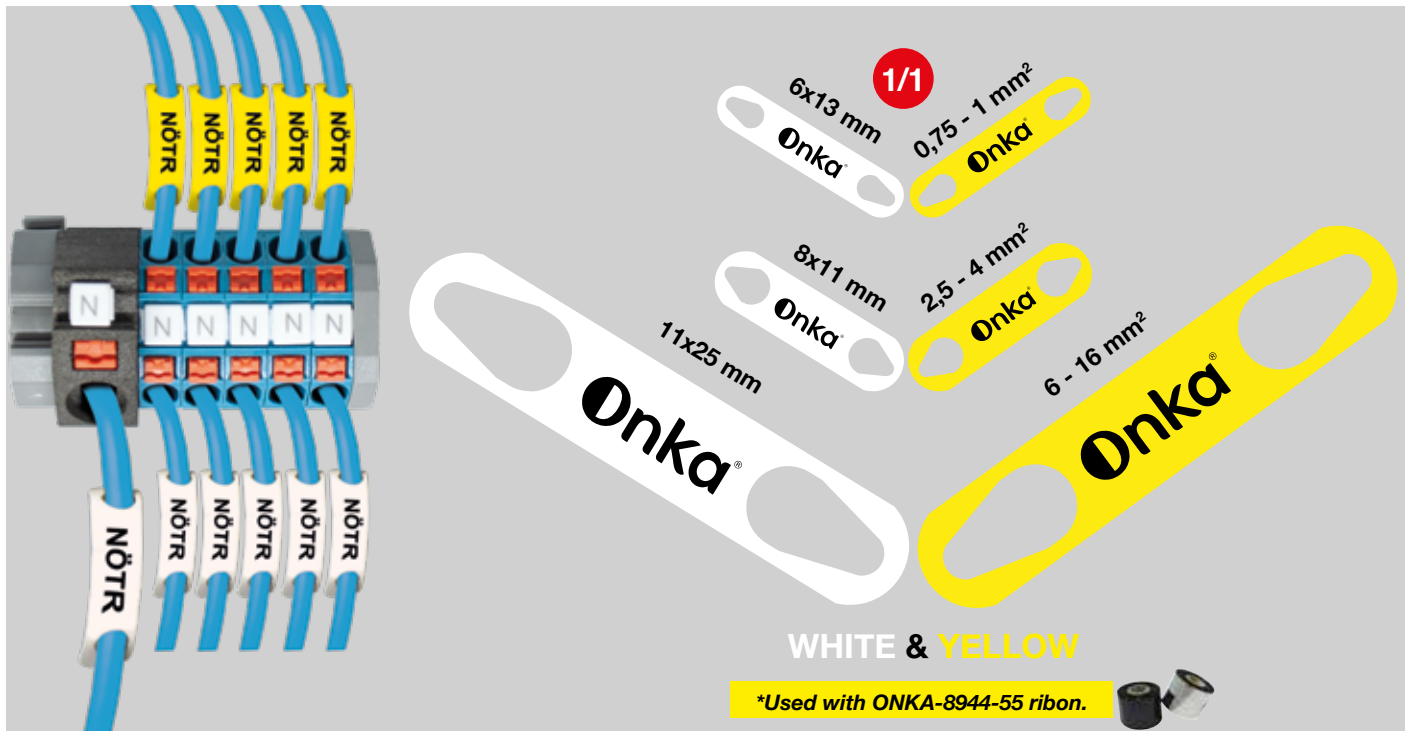

CODE	COLOR	DISCRIPTIONS	COLUMN NO	PCS/BOX
ONKA-8925-613SB		Click-fit Cable Marker 6x13mm - 0,75/1,5 mm <sup>2</sup>	2	2.000
ONKA-8925-811SB		Click-fit Cable Marker 8x11mm - 2,5/4 mm <sup>2</sup>	2	2.000
ONKA-8925-1125SB		Click-fit Cable Marker 11x25mm - 6/16 mm <sup>2</sup>	1	1.000

**PLOTTER PRINTER AND DEKAFIX LABELLING SYSTEM ( FOR TERMINAL BLOCKS)**

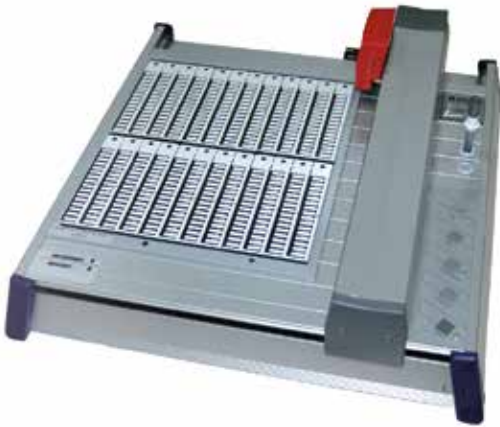

**SINGLE USE PEN**



**FILLABLE PEN**



CODE	DESCRIPTIONS	PCS/BOX
Y111 8717	A4 Plotter Printer	1
Y42 52002	025 Single use plotter pen (Black)	1
Y145 1849	025 Fillable plotter pen	1
Y145 1978	Ink (Black ) 30 ml	1

**PLOTTER PRINTER AND DEKAFIX MARKING SYSTEMS (FOR TERMINAL BLOCKS)**

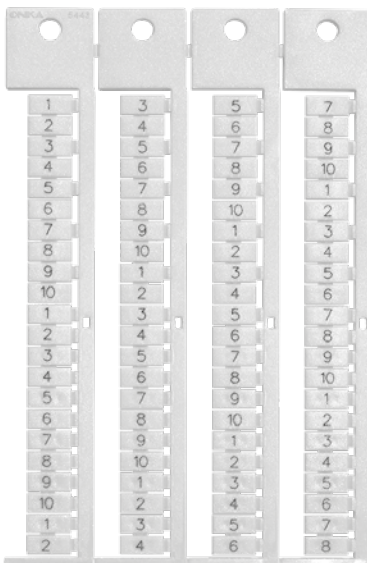

TECHNICAL DATA	
Material	PC
Temp.	-40°C, +140°C
Printing Colour	Black
Dimension	6 x 10 mm
ORDERING DATA	
Printing Variations	Horizontal print, vertical print, number, letters, marks
Character of No.	Horizontal Max. 6 Vertical Max. 3
Special Printing	Specify colour and characters for special printing

NEW CODE	OLD CODE	DESCRIPTIONS	PCS / BOX
1060198	ONKA-5443	OD10-5P Combined Label Printless (for 1,5 mm <sup>2</sup> terminal blocks)	880
1060199	ONKA-5444	OD10-5P Combined Label Printed (for 1,5 mm <sup>2</sup> terminal blocks)	880
1060192	ONKA-4440	OD10-6P Combined Label Printless (for 2,5 mm <sup>2</sup> terminal blocks)	720
1060193	ONKA-4441	OD10-6P Combined Label Printed (for 2,5 mm <sup>2</sup> terminal blocks)	720
1060194	ONKA-4442	OD10-6P One by one plucked label marker printless	720
1060195	ONKA-4443	OD10-6P One by one plucked label marker printed	720
1060196	ONKA-4390	OD10-6P Combined Label Printless (for 4 mm <sup>2</sup> terminal blocks)	640
1060197	ONKA-4391	OD10-6P Combined Label Printed (for 4 mm <sup>2</sup> terminal blocks)	640
1060188	ONKA-2630	OD10-8P Combined Label Printless (for 6 -10 mm <sup>2</sup> and bigger size terminal blocks)	560
1060189	ONKA-2631	OD10-8P Combined Label Printed (for 6 -10 mm <sup>2</sup> and bigger size terminal blocks)	560

## OD5 PRINTED AND PRESSED LABELS

OD5 Terminal markings can be applied to all products of ONKA production. With the OD5 label options, it offers the possibility to create many alternatives in the marking field. Short number sequences, letters and marks can be clearly written on the OD5 Labeling for labeling the product.

Also; All variations requested by the user can be done in line with the scope of the product.

- Designed to be united for rapid installation.
- For 10 x 1.5 mm<sup>2</sup> terminal blocks, it provides fast operation. For other products; It is done One by one.
- Maximum 3 characters can be written.
- Special printing options can be applied according to user requests.
- With the special non-durable ink, it can be printed with only buffer printing method for OD5 Labels.

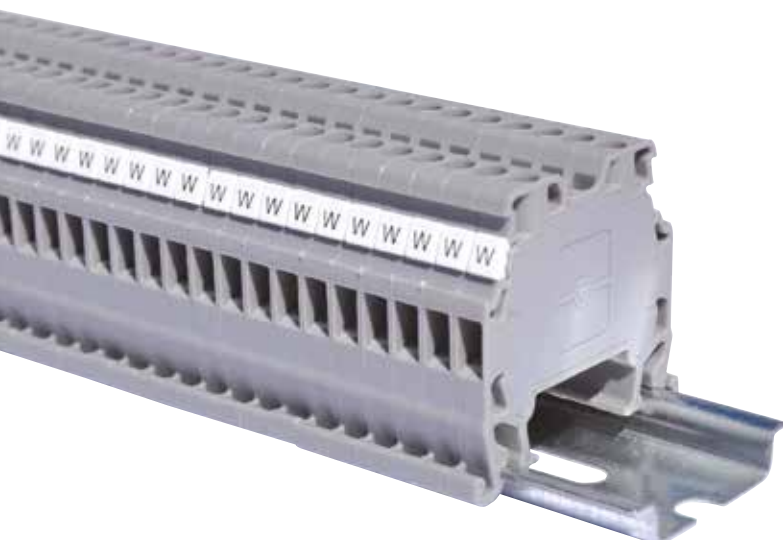
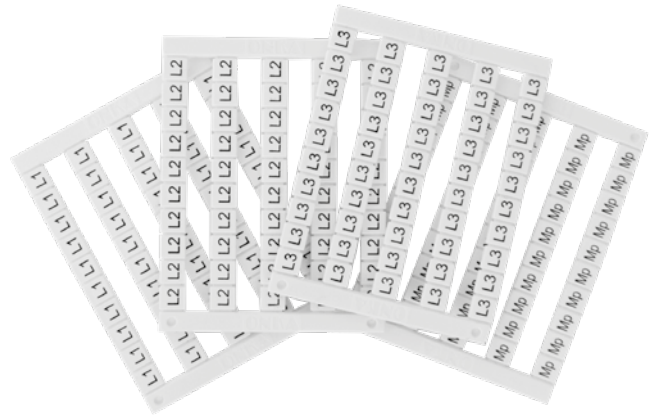

TECHNICAL DATA	
Material	PA6.6
Temp.	-40°C, +140°C
Printing Colour	Black
ORDERING DATA	
Box Pcs	500 Pcs 1 Card: 10x5 = 50 dekafix
Dimension	5 x 5 mm
Printing Variations	Horizontal print, vertical print, number, letters, marks
Character of No.	Horizontal Max. 3 Vertical Max. 3
Special Printing	Specify colour and characters for special printing

### OD10 PRINTED AND PRESSED LABELS

OD10-6P Terminal markings can be applied to all products of ONKA production. With the OD10-6P Decafix options, it is possible to create many alternatives in the marking field. Short number sequences, letters and marks can be clearly written on the OD10-6P Decafix for marking applications.

Also; All variations requested by the user can be done in line with the scope of the product.

- Designed to be united for rapid application.
- All 2.5 mm<sup>2</sup> terminals can be installed with a single operation with 10 decafifixes at once. For other products; it is done one by one.
- In the vertical position max. 3 characters, horizontally max. Up to 4 characters can be written.
- Special printing options can be applied according to user requests.
- Due to special non-durable ink, only OD10-6P Decafix can be printed with buffer printing method.



TECHNICAL DATA	
Material	PA6.6
Temp.	-40°C, +140°C
Printing Colour	Black

ORDERING DATA	
Box Pcs	300 Pcs 1 Card: 10x3 = 300 decafifix
Dimension	OD10 - 1,5 mm <sup>2</sup> : 4,8 x 10 mm OD10 - 2,5 mm <sup>2</sup> : 5,5 x 10 mm OD10 - 4 mm <sup>2</sup> : 6,2 x 10 mm
Printing Variations	Horizontal print, vertical print, number, letters, marks
Character of No.	Horizontal Max. 4 Vertical Max. 3
Special Printing	Specify colour and characters for special printing



## MARKING SYSTEM (FOR TERMINAL BLOCKS)

## OD5

For 9540 - 9541, Please choose from the codes below

CODE	DESCRIPTIONS	PCS / BOX	CODE	DESCRIPTIONS	PCS / BOX
1060200	Printless	500	1060254	"501-550"	500
1060201	Special Print	500	1060255	"551-600"	500
1060212	"0"	500	1060256	"601-650"	500
1060213	"1"	500	1060257	"651-700"	500
1060214	"2"	500	1060258	"701-750"	500
1060215	"3"	500	1060259	"751-800"	500
1060216	"4"	500	1060260	"801-850"	500
1060217	"5"	500	1060261	"851-900"	500
1060218	"6"	500	1060262	"901-950"	500
1060219	"7"	500	1060263	"951-999"	500
1060220	"8"	500	1060264	"+"	500
1060221	"9"	500	1060265	"-"	500
1060222	"10"	500	1060266	"EARTH SIGN"	500
1060223	"1-10"	500	1060267	"Mp"	500
1060224	"11-20"	500	1060268	"PE"	500
1060225	"21-30"	500	1060269	"L1"	500
1060226	"31-40"	500	1060270	"L2"	500
1060227	"41-50"	500	1060271	"L3"	500
1060228	"51-60"	500	1060272	"A"	500
1060229	"61-70"	500	1060273	"B"	500
1060230	"71-80"	500	1060274	"C"	500
1060231	"81-90"	500	1060275	"D"	500
1060232	"91-100"	500	1060276	"E"	500
1060233	"101-110"	500	1060277	"F"	500
1060234	"111-120"	500	1060278	"G"	500
1060235	"121-130"	500	1060279	"H"	500
1060236	"131-140"	500	1060280	"I"	500
1060237	"141-150"	500	1060281	"J"	500
1060238	"151-160"	500	1060282	"K"	500
1060239	"161-170"	500	1060283	"L"	500
1060240	"171-180"	500	1060284	"M"	500
1060241	"181-190"	500	1060285	"N"	500
1060242	"191-200"	500	1060286	"O"	500
1060243	"10,20,...,100"	500	1060287	"P"	500
1060244	"1-50"	500	1060288	"Q"	500
1060245	"51-100"	500	1060289	"R"	500
1060246	"101-150"	500	1060290	"S"	500
1060247	"151-200"	500	1060291	"T"	500
1060248	"201-250"	500	1060292	"U"	500
1060249	"251-300"	500	1060293	"V"	500
1060250	"301-350"	500	1060294	"W"	500
1060251	"351-400"	500	1060295	"X"	500
1060252	"401-450"	500	1060296	"Y"	500
1060253	"451-500"	500	1060297	"Z"	500

OD10 (1,5 mm<sup>2</sup>)

For 9770 - 9771, Please choose from the codes below

CODE	DESCRIPTIONS	PCS / BOX	CODE	DESCRIPTIONS	PCS / BOX
1060298	Printless	300	1060331	"+"	300
1060508	Special Print	300	1060332	"-"	300
1060299	"0"	300	1060333	"EARTH SIGN"	300
1060300	"1"	300	1060334	"Mp"	300
1060301	"2"	300	1060335	"PE"	300
1060302	"3"	300	1060336	"L1"	300
1060303	"4"	300	1060337	"L2"	300
1060304	"5"	300	1060338	"L3"	300
1060305	"6"	300	1060339	"A"	300
1060306	"7"	300	1060340	"B"	300
1060307	"8"	300	1060341	"C"	300
1060308	"9"	300	1060342	"D"	300
1060309	"10"	300	1060343	"E"	300
1060310	"1-10"	300	1060344	"F"	300
1060311	"11-20"	300	1060345	"G"	300
1060312	"21-30"	300	1060346	"H"	300
1060313	"31-40"	300	1060347	"I"	300
1060314	"41-50"	300	1060348	"J"	300
1060315	"51-60"	300	1060349	"K"	300
1060316	"61-70"	300	1060350	"L"	300
1060317	"71-80"	300	1060351	"M"	300
1060318	"81-90"	300	1060352	"N"	300
1060319	"91-100"	300	1060353	"O"	300
1060320	"101-110"	300	1060354	"P"	300
1060321	"111-120"	300	1060355	"Q"	300
1060322	"121-130"	300	1060356	"R"	300
1060323	"131-140"	300	1060357	"S"	300
1060324	"141-150"	300	1060358	"T"	300
1060325	"151-160"	300	1060359	"U"	300
1060326	"161-170"	300	1060360	"V"	300
1060327	"171-180"	300	1060361	"W"	300
1060328	"181-190"	300	1060362	"X"	300
1060329	"191-200"	300	1060363	"Y"	300
1060330	"10,20,...,100"	300	1060364	"Z"	300



## MARKING SYSTEM (FOR TERMINAL BLOCKS)

OD10 (2,5 mm<sup>2</sup>)

For 9770 - 9771, Please choose from the codes below

OD10 (4 mm<sup>2</sup>)

For 9770 - 9771, Please choose from the codes below

CODE	DESCRIPTIONS	PCS / BOX	CODE	DESCRIPTIONS	PCS / BOX	CODE	DESCRIPTIONS	PCS / BOX	CODE	DESCRIPTIONS	PCS / BOX
1060365	Printless	300	1060398	"+"	300	1060432	Printless	300	1060465	"+"	300
1060509	Special Print	300	1060399	"-"	300	1060510	Special Print	300	1060466	"-"	300
1060366	"0"	300	1060400	"EARTH SIGN"	300	1060433	"0"	300	1060467	"EARTH SIGN"	300
1060367	"1"	300	1060401	"Mp"	300	1060434	"1"	300	1060468	"Mp"	300
1060368	"2"	300	1060402	"PE"	300	1060435	"2"	300	1060469	"PE"	300
1060369	"3"	300	1060403	"L1"	300	1060436	"3"	300	1060470	"L1"	300
1060370	"4"	300	1060404	"L2"	300	1060437	"4"	300	1060471	"L2"	300
1060371	"5"	300	1060405	"L3"	300	1060438	"5"	300	1060472	"L3"	300
1060372	"6"	300	1060406	"A"	300	1060439	"6"	300	1060473	"A"	300
1060373	"7"	300	1060407	"B"	300	1060440	"7"	300	1060474	"B"	300
1060374	"8"	300	1060408	"C"	300	1060441	"8"	300	1060475	"C"	300
1060375	"9"	300	1060409	"D"	300	1060442	"9"	300	1060476	"D"	300
1060376	"10"	300	1060410	"E"	300	1060443	"10"	300	1060477	"E"	300
1060377	"1-10"	300	1060411	"F"	300	1060444	"1-10"	300	1060478	"F"	300
1060378	"11-20"	300	1060412	"G"	300	1060445	"11-20"	300	1060479	"G"	300
1060379	"21-30"	300	1060413	"H"	300	1060446	"21-30"	300	1060480	"H"	300
1060380	"31-40"	300	1060414	"I"	300	1060447	"31-40"	300	1060481	"I"	300
1060381	"41-50"	300	1060415	"J"	300	1060448	"41-50"	300	1060482	"J"	300
1060382	"51-60"	300	1060416	"K"	300	1060449	"51-60"	300	1060483	"K"	300
1060383	"61-70"	300	1060417	"L"	300	1060450	"61-70"	300	1060484	"L"	300
1060384	"71-80"	300	1060418	"M"	300	1060451	"71-80"	300	1060485	"M"	300
1060385	"81-90"	300	1060419	"N"	300	1060452	"81-90"	300	1060486	"N"	300
1060386	"91-100"	300	1060420	"O"	300	1060453	"91-100"	300	1060487	"O"	300
1060387	"101-110"	300	1060421	"P"	300	1060454	"101-110"	300	1060488	"P"	300
1060388	"111-120"	300	1060422	"Q"	300	1060455	"111-120"	300	1060489	"Q"	300
1060389	"121-130"	300	1060423	"R"	300	1060456	"121-130"	300	1060490	"R"	300
1060390	"131-140"	300	1060424	"S"	300	1060457	"131-140"	300	1060491	"S"	300
1060391	"141-150"	300	1060425	"T"	300	1060458	"141-150"	300	1060492	"T"	300
1060392	"151-160"	300	1060426	"U"	300	1060459	"151-160"	300	1060493	"U"	300
1060393	"161-170"	300	1060427	"V"	300	1060460	"161-170"	300	1060494	"V"	300
1060394	"171-180"	300	1060428	"W"	300	1060461	"171-180"	300	1060495	"W"	300
1060395	"181-190"	300	1060429	"X"	300	1060462	"181-190"	300	1060496	"X"	300
1060396	"191-200"	300	1060430	"Y"	300	1060463	"191-200"	300	1060497	"Y"	300
1060397	"10,20,...,100"	300	1060431	"Z"	300	1060464	"10,20,...,100"	300	1060498	"Z"	300

## KCG TYPE CABLE MARKER

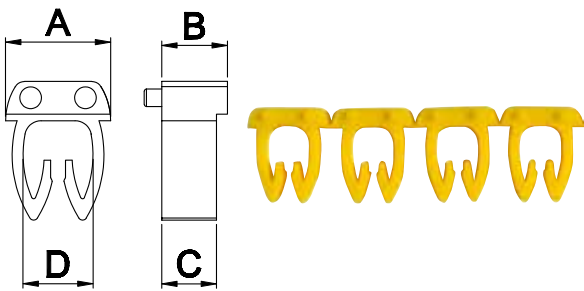
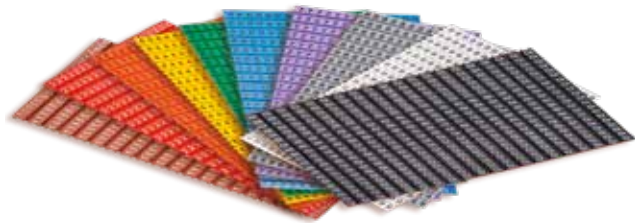

DIMENSIONS (mm)	NO	A	B	C	D
	1	4,4	3	2,5	2,7
	2	5	3	2,5	3,2
	3	7,4	3	2,5	4,9

## TECHNICAL DATA

MATERIAL	PA6.6
TEMPERATURE	-40 °C, +140 °C
PRESS COLOR	Black & White
CABLE SECTION	No1 : 0,5 - 1 mm <sup>2</sup> No2 : 1,50 - 2,50 mm <sup>2</sup> No3 : 4,00 - 6,00 mm <sup>2</sup>

NO:1

0,75 - 1,50 mm<sup>2</sup>

NEW CODE	OLD CODE	DESCRIPTIONS	BOX
1150006	9848	<b>0 PRINTED</b>	400/20.000
1150007	9849	<b>1 PRINTED</b>	400/20.000
1150013	9852	<b>2 PRINTED</b>	400/20.000
1150014	9853	<b>3 PRINTED</b>	400/20.000
1150015	9854	<b>4 PRINTED</b>	400/20.000
1150016	9855	<b>5 PRINTED</b>	400/20.000
1150017	9856	<b>6 PRINTED</b>	400/20.000
1150018	9857	<b>7 PRINTED</b>	400/20.000
1150019	9858	<b>8 PRINTED</b>	400/20.000
1150020	9859	<b>9 PRINTED</b>	400/20.000
1150027	9866	<b>A PRINTED</b>	400/20.000
1150028	9867	<b>B PRINTED</b>	400/20.000
1150029	9868	<b>C PRINTED</b>	400/20.000
1150030	9869	<b>D PRINTED</b>	400/20.000
1150031	9870	<b>E PRINTED</b>	400/20.000
1150032	9871	<b>F PRINTED</b>	400/20.000
1150033	9872	<b>G PRINTED</b>	400/20.000
1150034	9873	<b>H PRINTED</b>	400/20.000
1150035	9874	<b>I PRINTED</b>	400/20.000
1150036	9875	<b>J PRINTED</b>	400/20.000
1150037	9876	<b>K PRINTED</b>	400/20.000
1150038	9877	<b>L PRINTED</b>	400/20.000
1150040	9879	<b>M PRINTED</b>	400/20.000
1150041	9880	<b>N PRINTED</b>	400/20.000
1150042	9881	<b>O PRINTED</b>	400/20.000
1150043	9882	<b>P PRINTED</b>	400/20.000
1150045	9884	<b>R PRINTED</b>	400/20.000
1150046	9885	<b>S PRINTED</b>	400/20.000
1150048	9887	<b>T PRINTED</b>	400/20.000
1150049	9888	<b>U PRINTED</b>	400/20.000
1150050	9889	<b>V PRINTED</b>	400/20.000
1150051	9890	<b>W PRINTED</b>	400/20.000
1150052	9891	<b>X PRINTED</b>	400/20.000
1150053	9892	<b>Y PRINTED</b>	400/20.000
1150054	9893	<b>Z PRINTED</b>	400/20.000
1150039	9878	<b>Mp PRINTED</b>	400/20.000
1150024	9863	<b>+ PRINTED</b>	400/20.000
1150021	9860	<b>- PRINTED</b>	400/20.000
1150047	9886	<b>± PRINTED</b>	400/20.000
1150023	9862	<b>~ PRINTED</b>	400/20.000
1150044	9883	<b>Q PRINTED</b>	400/20.000
1150026	9865	<b>AC PRINTED</b>	400/20.000

## KCG TYPE CABLE MARKER

NO:2

1,50 - 2,50 mm<sup>2</sup>

NEW CODE	OLD CODE	DESCRIPTIONS	BOX
1150004	9846	<u>0 PRINTED</u>	400/20.000
1150005	9847	<u>1 PRINTED</u>	400/20.000
1150057	9896	<u>2 PRINTED</u>	400/20.000
1150058	9897	<u>3 PRINTED</u>	400/20.000
1150059	9898	<u>4 PRINTED</u>	400/20.000
1150060	9899	<u>5 PRINTED</u>	400/20.000
1150061	9900	<u>6 PRINTED</u>	400/20.000
1150062	9901	<u>7 PRINTED</u>	400/20.000
1150063	9902	<u>8 PRINTED</u>	400/20.000
1150064	9903	<u>9 PRINTED</u>	400/20.000
1150072	9911	<u>A PRINTED</u>	400/20.000
1150073	9912	<u>B PRINTED</u>	400/20.000
1150074	9913	<u>C PRINTED</u>	400/20.000
1150075	9914	<u>D PRINTED</u>	400/20.000
1150076	9915	<u>E PRINTED</u>	400/20.000
1150077	9916	<u>F PRINTED</u>	400/20.000
1150078	9917	<u>G PRINTED</u>	400/20.000
1150079	9918	<u>H PRINTED</u>	400/20.000
1150080	9919	<u>I PRINTED</u>	400/20.000
1150081	9920	<u>J PRINTED</u>	400/20.000
1150082	9921	<u>K PRINTED</u>	400/20.000
1150086	9925	<u>L PRINTED</u>	400/20.000
1150088	9927	<u>M PRINTED</u>	400/20.000
1150089	9928	<u>N PRINTED</u>	400/20.000
1150090	9929	<u>O PRINTED</u>	400/20.000
1150091	9930	<u>P PRINTED</u>	400/20.000
1150093	9932	<u>R PRINTED</u>	400/20.000
1150094	9933	<u>S PRINTED</u>	400/20.000
1150096	9935	<u>T PRINTED</u>	400/20.000
1150097	9936	<u>U PRINTED</u>	400/20.000
1150098	9937	<u>V PRINTED</u>	400/20.000
1150099	9938	<u>W PRINTED</u>	400/20.000
1150100	9939	<u>X PRINTED</u>	400/20.000
1150101	9940	<u>Y PRINTED</u>	400/20.000
1150102	9941	<u>Z PRINTED</u>	400/20.000
1150087	9926	<u>Mp PRINTED</u>	400/20.000
1150068	9907	<u>+ PRINTED</u>	400/20.000
1150065	9904	<u>- PRINTED</u>	400/20.000
1150095	9934	<u>± PRINTED</u>	400/20.000
1150067	9906	<u>~ PRINTED</u>	400/20.000
1150092	9931	<u>Q PRINTED</u>	400/20.000
1150071	9910	<u>AC PRINTED</u>	400/20.000

NO:3

4,00 - 6,00 mm<sup>2</sup>

NEW CODE	OLD CODE	DESCRIPTIONS	BOX
1150002	9844	<u>0 PRINTED</u>	400/20.000
1150003	9845	<u>1 PRINTED</u>	400/20.000
1150105	9944	<u>2 PRINTED</u>	400/20.000
1150106	9945	<u>3 PRINTED</u>	400/20.000
1150107	9946	<u>4 PRINTED</u>	400/20.000
1150108	9947	<u>5 PRINTED</u>	400/20.000
1150109	9948	<u>6 PRINTED</u>	400/20.000
1150110	9949	<u>7 PRINTED</u>	400/20.000
1150111	9950	<u>8 PRINTED</u>	400/20.000
1150112	9951	<u>9 PRINTED</u>	400/20.000
1150119	9958	<u>A PRINTED</u>	400/20.000
1150120	9959	<u>B PRINTED</u>	400/20.000
1150121	9960	<u>C PRINTED</u>	400/20.000
1150122	9961	<u>D PRINTED</u>	400/20.000
1150123	9962	<u>E PRINTED</u>	400/20.000
1150124	9963	<u>F PRINTED</u>	400/20.000
1150125	9964	<u>G PRINTED</u>	400/20.000
1150126	9965	<u>H PRINTED</u>	400/20.000
1150127	9966	<u>I PRINTED</u>	400/20.000
1150128	9967	<u>J PRINTED</u>	400/20.000
1150129	9968	<u>K PRINTED</u>	400/20.000
1150130	9969	<u>L PRINTED</u>	400/20.000
1150132	9971	<u>M PRINTED</u>	400/20.000
1150133	9972	<u>N PRINTED</u>	400/20.000
1150134	9973	<u>O PRINTED</u>	400/20.000
1150135	9974	<u>P PRINTED</u>	400/20.000
1150137	9976	<u>R PRINTED</u>	400/20.000
1150138	9977	<u>S PRINTED</u>	400/20.000
1150140	9979	<u>T PRINTED</u>	400/20.000
1150141	9980	<u>U PRINTED</u>	400/20.000
1150142	9981	<u>V PRINTED</u>	400/20.000
1150143	9982	<u>W PRINTED</u>	400/20.000
1150144	9983	<u>X PRINTED</u>	400/20.000
1150145	9984	<u>Y PRINTED</u>	400/20.000
1150146	9985	<u>Z PRINTED</u>	400/20.000
1150131	9970	<u>Mp PRINTED</u>	400/20.000
1150116	9955	<u>+ PRINTED</u>	400/20.000
1150113	9952	<u>- PRINTED</u>	400/20.000
1150139	9978	<u>± PRINTED</u>	400/20.000
1150115	9954	<u>~ PRINTED</u>	400/20.000
1150136	9975	<u>Q PRINTED</u>	400/20.000
1150001	9843	<u>AC PRINTED</u>	400/20.000

MARKING LABEL SLOT FOR CABLES

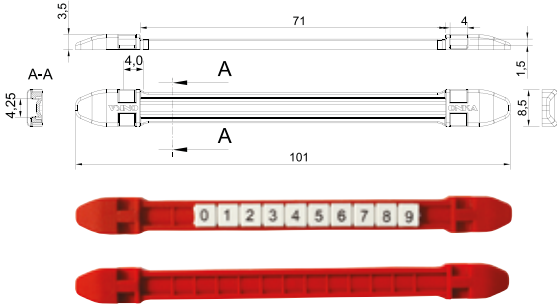

TECHNICAL DATA	
Material	PA6.6
Temp.	-40 °C, +140 °C
ACCESSORIES	
Marking	9540 / 9541 Pg. 186
Cable Ties	8480 / 8483 Pg. 168

NEW CODE	OLD CODE	DESCRIPTIONS	BOX
● 1150154	7134	This product can be used with 2.5 - 3.6 mm cable ties and small numberings. Isolation can be provided with heat-shrink macaron.	50
● 1150155	7135		
● 1150156	7136		
● 1150157	7137		
● 1150158	7138		
○ 1150159	7139		

PLASTIC TAGS FOR CABLE TIES



CODE	WIDTH	LENGTH	BOX
ONKA-8560	33	12	100
ONKA-8561	44	19	100

CABLE TIE PORTER



IRPSET-3014



IRPSET-3015



IRPSET-3016



IRPSET-3017

CODE	DESCRIPTIONS	BOX
IRPSET-3014	PANEL SIGNAL LABEL 30x14 mm	100
IRPSET-3015	PANEL SIGNAL LABEL 27x12 mm	100
IRPSET-3016	PANEL SIGNAL LABEL 27x18 mm	100
IRPSET-3017	PANEL SIGNAL LABEL 27x12 mm	100

PANEL MARKER (SELF-ADHESIVE AND SCREWED)

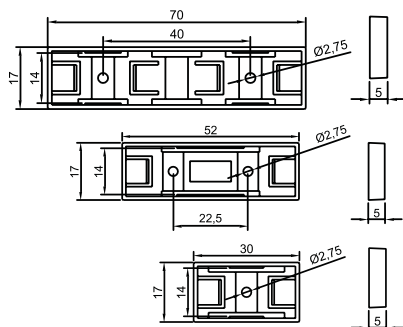
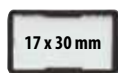
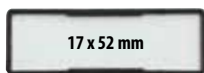

TECHNICAL DATA			
Material	PA6.6		
Temperature	-40 °C, +140 °C		
NEW CODE	OLD CODE	DESCRIPTIONS	PCS/BOX
1130001	7114	17 x 30 mm Panel Marker	100
1130002	7115	17 x 52 mm Panel Marker	100
1130003	7116	17 x 70 mm Panel Marker	50

PANEL MARKER (SELF-ADHESIVE, 1 MT.)

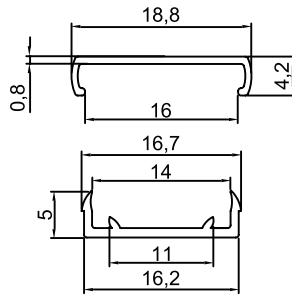

TECHNICAL DATA			
Material		PVC	
Temperature		-40 °C, +140 °C	
NEW CODE	OLD CODE	DESCRIPTIONS	PCS/BOX
1130007	7126	15 mm x 1000 mm Adhesive Panel Marker	50

AUTOMAT LABEL (ADHESIVE, 2 MT.)



CODE	DESCRIPTIONS	PCS/BOX
İRPTY-21200	21 x 2000 mm Adhesive Panel Label	200
İRPTY-30200	30 x 2000 mm Adhesive Panel Label	150
İRPTY-40200	40 x 2000 mm Adhesive Panel Label	150

PANEL LABEL LEG



APPLICATION PLACE

CODE	DESCRIPTIONS	COLOR	PCS/BOX
İRPAY-1001	PLASTIC LEG	RAL 7035	200

MRK - OPK LIGHTNING WARNING SIGN



Order No: 1287

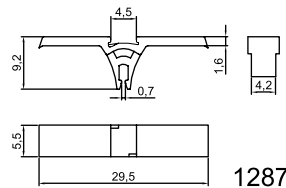

TECHNICAL DATA	
Material	PA6.6
Temperature	-40 °C, +140 °C
Printing Colour	Black

ACCESSORIES		SEE PAGE
Marking	9540 / 9541	Pg. 186

NEW CODE	OLD CODE	DESCRIPTIONS	PCS/BOX
1060074	1287	MRK Marker (Screw Cover)	1000
1060075	1288	OPK Marker (Screw Cover)	1000



Order No: 1288

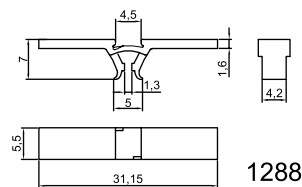

MRK - OPK MARKER SLOT



Order N

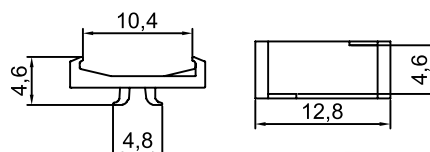

TECHNICAL DATA	
Material	PA6.6
Temperature	-40 °C, +140 °C

ACCESSORIES		SEE PAGE
Marking	8943-S11	Pg. 178

NEW CODE	OLD CODE	DESCRIPTIONS	PCS/BOX
1060076	1289	MRK - OPK	1000



TERMINAL SERIES WITH SOCKET

3.81 mm FEMALE



3.81 mm MALE (180°)



3.81 mm MALE (90°)



3.81 mm MALE CABLE CONNECTOR

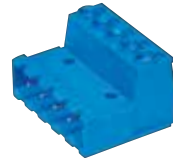

5.08 mm FEMALE



5.08 mm UPRIGHT FEMALE



TERMINAL SERIES WITH SOCKET (5.08 mm)

5.08 mm MALE 90 WITHOUT SIDE PANELS



5.08 mm MALE 180 WITHOUT SIDE PANELS



5.08 mm MALE 90°

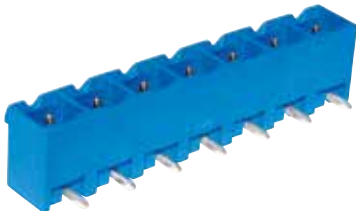

5.08 mm MALE 180°

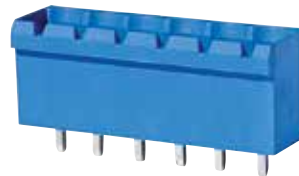

5.08 mm DOUBLED MALE 90°



5.08 mm DOUBLED MALE 180°





TERMINAL SERIES WITH SOCKET (5.08 mm)

5.08 mm MALE CABLE CONNECTOR



7.62 mm FEMALE



7.62 mm UPRIGHT FEMALE



7.62 mm MALE 90°

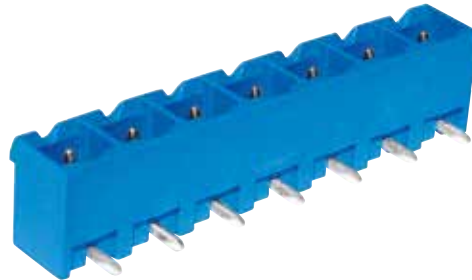

7.62 mm MALE 180°

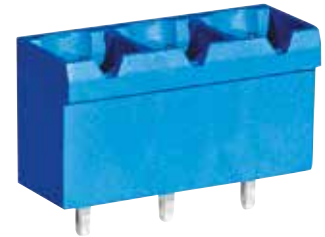

TERMINAL SERIES WITH SOCKET

7.62 mm DOUBLE MALE 90°



7.62 mm DOUBLE MALE 180°

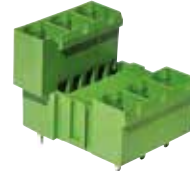

MODULE TERMINAL SERIES

5.08 mm MODULE



7.62 mm MODULE



9.52 x 7.62 mm MODULE

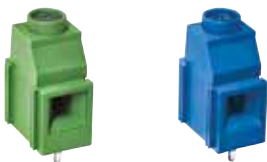

10.16 x 10.6 mm MODULE



3.81 x 12.7 x 15.24 mm POWER CONNECTOR



SCREWLESS TERMINAL SERIES

5.08 x 7.62 mm SCREWLESS



SMD



CARD SLOT SERIES

72 mm MODULE

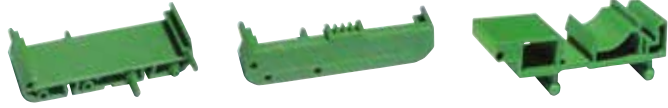

72 mm PROFIL

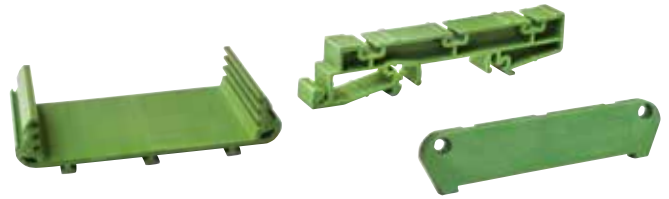

108 mm PROFIL



DISTANCE SERIES

RAIL DISTANS

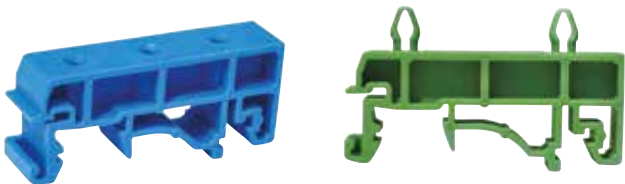

3.81 CABLE CONNECTOR RAIL DISTANCE



5.08 CABLE CONNECTOR RAIL DISTANCE

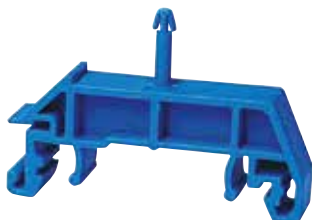

FUSE HOLDER

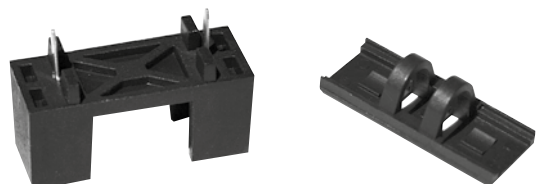



REACTIVE POWER FACTOR CONTROLLER



POWER FACTOR CONTROLLER



DIGITAL UNIVERSAL AMMETER



DIGITAL VOLTMETER



MULTIMETER



DIGITAL PROTECTOR & MULTIMETER



VOLTAGE PROTECTION RELAYS



TIME RELAYS





**MONOPHASE SERIES**



**THREE PHASE SERIES**



**CEE NORM SERIES**



**HANGING ENERGY DISTRIBUTION BOX**

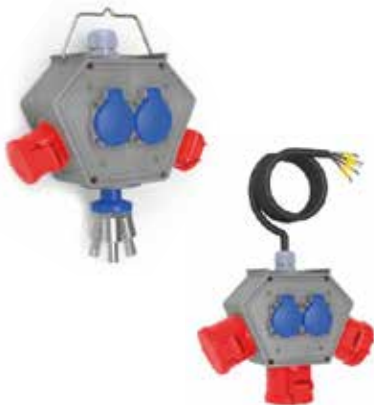

**3 WAY GROUP SOCKET SERIES**



**COMBITANITON SERIES**



**METAL & PLASTIC BUTTON BOX SERIES**



**METAL & PLASTIC ENCLOSURE BOX SERIES**



**METAL & PLASTIC CABLE REEL SERIES**



## TECHNICAL DETAILS

TS EN 60529 IP PROTECTION CLASSES				TS EN 62262 Degrade of Shock Protection	
First Number	Protection against Solids	Second Number	Protection against Solids no	IK	Degree of Shock protection
0	Protection against Solids no protection	0	no protection	00	0
1	Protection against solid objects larger than 50mm	1	Protection against steep drops of water	01	0,15
2	Protection against solid objects larger than 12,5mm	2	Protection against water drops have a vertical angle of 15 degrees	02	0,20
3	Protection against solid objects larger than 1mm	3	Protection against water drops have a vertical angle of 15 degrees	03	0,35
4	Protection against solid objects larger than 2,5mm	4	Protection against water drops from all directions	04	0,50
5	Protection against dust	5	Protection against water squirts from all directions	05	0,70
6	Full protection against dust	6	Full protection against strong sea waves	06	1
-	-	7	Full protection against the effects of sinking	07	2
-	-	8	Protection against the effects of prolonged immersion under specified conditions	08	5
-	-	-	-	(1)	6
-	-	-	-	09	10
-	-	-	-	10	20

### Current Carrying Capacity of Standard Terminal Blocks and Tightening Torque Table for Screw Terminal Blocks

Size mm <sup>2</sup>	Size AWG/kcmil	Current Carrying Capacity Amper	Screw Size (Metric)	Tightening Torque (Nm)
0,2	24	4	.	.
0,34	22	5	.	.
0,5	20	6	.	.
0,75	18	9	.	.
1	.	13,5	.	.
1,5	16	17,5	2,5	0,4
2,5	14	24	2,5	0,4
4	12	32	3	0,5
6	10	41	3,5	0,8
10	8	57	3,5	0,8
16	6	76	5	2
25	4	101	.	.
35	2	125	5	2
50	0	150	8	6
70	00	192	8	6
95	000	232	8	6
-	0000	-	-	-
120	250 kcmil	269	8	6
150	300 kcmil	309	-	-
185	350 kcmil	353	-	-
240	500 kcmil	425	-	-
300	600 kcmil	520	-	-



Metric size ISO mm <sup>2</sup>	Comprason Between AWG/kcmil and Metric Sizes	
	Size AWG/kcmil	Equivalent Metric Space
0,2	24	0,205
0,34	22	0,324
0,5	20	0,519
0,75	18	0,82
1	.	.
1,5	16	1,3
2,5	14	2,1
4	12	3,3
6	10	5,3
10	8	8,4
16	6	13,3
25	4	21,2
35	2	33,6
50	0	53,5
70	0	67,4
95	0	85
-	0	107,2
120	250 kcmil	127
150	300 kcmil	152
185	350 kcmil	177
240	500 kcmil	253
300	600 kcmil	304

Relationship Between Declared Cross Section of Terminal Blocks and Declared Connection Capacity			
Cross Section		The cross section that the terminal can connect according to EN 60947-7-1	
mm <sup>2</sup>	AWG	mm <sup>2</sup>	AWG
0,2	24	0,2	24
0,34	22	0,2-0,34	24-22
0,5	20	0,2-0,34-0,5	24-22-20
0,75	18	0,34-0,5-0,75	22-20-18
1	-	0,5-0,75-1	-
1,5	16	0,75-1-1,5	20-18-16
2,5	14	1-1,5-2,5	18-16-14
4	12	1,5-2,5-4	16-14-12
6	10	2,5-4-6	14/12/10
10	8	4-6-10	12-10-8
16	6	6-10-16	10-8-6
25	4	10-16-25	8-6-4
35	2	16-25-35	6-4-2

**TECHNICAL SPECIFICATIONS OF THE H05 CABLE USED IN THE PANEL**

NYAF	Nominal Cross Section	Cable Outer Diameter	Net Weight	Maximum Current Carrying Capacity		Length
	mm <sup>2</sup>	mm	kg/km	Pipe	Air	mt
H05-VK	0,5	2	9	....	12	100
	0,75	2,2	11	...	15	100
	1	2,5	14	....	19	100
H07-VK	1,5	2,8	19	14,5	24	100
	2,5	3,5	30	19,5	32	100
	4	4	44	26	42	100
	6	4,4	62	34	54	100
	10	5,7	110	46	73	100
	16	7,2	167	61	98	100
	25	8,6	262	80	129	100
	35	10,2	350	99	158	1000
	50	12,2	510	119	198	1000
	70	13,9	677	151	245	1000
	95	15,7	891	182	292	1000
	120	17,5	1109	210	344	1000
	150	19,2	1371	240	391	1000
	185	21,1	1695	273	448	1000
240	23,5	...	320	528	1000	

**COPPER BUSBARS TECHNICAL DETAILS****(ENVIRONMENTAL TEMPERATURE 35 C - HEATING 30 °C)**

SIZES	CROSS SECTION	WEIGHT	PLATED BUSBAR QUANTITY				UN-PLATED BUSBAR QUANTITY			
			1	2	3	4	1	2	3	4
mm	mm <sup>2</sup>	kg/mt								
12x2	23,5	0,209	125	225	-	-	110	200	-	-
15x2	29,5	0,262	155	270	-	-	140	240	-	-
15x3	44,5	0,396	185	330	-	-	170	300	-	-
20x2	39,5	0,351	205	350	-	-	185	315	-	-
20x3	59,5	0,529	245	425	-	-	220	380	-	-
20x5	99,1	0,882	325	560	-	-	295	500	-	-
25x3	74,5	0,663	300	520	-	-	270	460	-	-
25x5	124	1,11	395	670	-	-	350	600	-	-
30x3	89,5	0,796	355	610	-	-	315	540	-	-
30x5	149	1,33	450	780	-	-	400	700	-	-
40x3	119	1	460	790	-	-	420	710	-	-
40x5	199	1,77	600	1000	-	-	520	900	-	-
40x10	399	3,55	850	1500	2060	2800	760	1350	1850	2500
50x5	249	2,22	720	1220	1750	2300	630	1100	1650	2100
50x10	499	4,44	1030	1800	2450	3330	920	1600	2250	3000
60x5	299	2,66	850	1430	1950	2650	760	1250	1760	2400
60x10	599	5,33	1200	2100	2800	3700	1060	1900	2600	3500
80x5	399	3,55	1070	1900	2500	3200	970	1700	2300	3000
80x10	799	7,11	1560	2500	3300	4500	1380	2300	3100	4200
100x5	499	4,44	1350	2300	3000	3800	1200	2050	2850	3500
100x10	999	8,89	1880	3100	4000	5400	1700	2800	3650	5000
120x10	1200	10,7	2200	3500	4500	6100	2000	3100	4100	5700
160x10	1600	14,2	2800	4400	5800	7800	2500	3900	5300	7300
200x10	2000	17,8	3350	5300	6900	9400	3000	4750	6350	8800

**ALUMINUM BUSBARS TECHNICAL DETAILS****(ENVIRONMENTAL TEMPERATURE 35 C - HEATING 30 °C)**

SIZES	CROSS SECTION	WEIGHT	PLATED BUSBAR QUANTITY				UN-PLATED BUSBAR QUANTITY			
			1	2	3	4	1	2	3	4
mm	mm <sup>2</sup>	kg/mt								
12x2	23,5	0,0633	95	170	-	-	75	135	-	-
15x2	29,5	0,0795	120	205	-	-	90	160	-	-
15x3	44,5	0,12	140	250	-	-	110	200	-	-
20x2	39,5	0,107	155	265	-	-	1150	210	-	-
20x3	59,5	0,161	185	325	-	-	140	255	-	-
20x5	99,1	0,268	245	420	-	-	185	330	-	-
25x3	74,5	0,201	230	390	-	-	170	315	-	-
25x5	124	0,335	295	510	-	-	220	410	-	-
30x3	89,5	0,242	265	435	-	-	195	365	-	-
30x5	149	0,403	340	595	-	-	255	475	-	-
40x3	119	0,323	350	600	-	-	265	475	-	-
40x5	199	0,538	435	760	-	-	330	620	-	-
40x10	399	1,08	635	1140	1570	2140	490	925	1280	1700
50x5	249	0,673	530	920	1330	1760	405	740	1070	1430
50x10	499	1,35	780	1370	1860	2530	595	1090	1520	2050
60x5	299	0,808	635	1100	1520	2020	475	855	1240	1640
60x10	599	1,62	910	1600	2170	2890	695	1260	1800	2380
80x5	399	1,08	835	1430	1900	2470	645	1110	1570	2120
80x10	799	2,16	1190	2030	2720	3600	890	1620	2240	3000
100x5	499	1,35	1030	1790	2330	2950	780	1370	1900	2470
100x10	999	2,7	1440	2420	3250	4100	1100	1950	2650	3500
100x15	1500	4,04	1760	2900	3800	4900	1400	2400	3200	4200
120x10	1200	3,24	1710	2850	3650	4750	1300	2280	3100	4100
120x15	1800	4,86	2070	3360	4400	5400	1550	2750	3700	4750
160x10	1600	4,32	2200	3600	4750	5900	1650	2850	3950	5050
160x15	2400	6,47	2600	4250	5450	7050	2000	3400	4600	5950
200x10	2000	5,4	2850	4600	5900	7500	2150	3650	4950	6400
200x15	3000	8,09	3300	5200	6550	8200	2550	4200	5600	7300

## CONNECTION DATA (EN 60947-7-1 / 8.3.3.2)

Product	Conductor cross section flexible, without ferrule min.	Conductor cross section flexible, without ferrule max.	Conductor cross section flexible, with ferrule min.	Conductor cross section flexible, with ferrule max.	Conductor cross section standard min.	Conductor cross section standard max.	Conductor cross section flexible, with twin ferrules.
MRK 1.5 mm <sup>2</sup>	0.34 mm <sup>2</sup>	2.5 mm <sup>2</sup>	0.34 mm <sup>2</sup>	2.5 mm <sup>2</sup>	0.50 mm <sup>2</sup>	2.5 mm <sup>2</sup>	2x0.75 mm <sup>2</sup>
MRK 2.5 mm <sup>2</sup>	0.34 mm <sup>2</sup>	4 mm <sup>2</sup>	0.34 mm <sup>2</sup>	4 mm <sup>2</sup>	0.50 mm <sup>2</sup>	4 mm <sup>2</sup>	2x0.75 mm <sup>2</sup>
MRK 4 mm <sup>2</sup>	0.34 mm <sup>2</sup>	6 mm <sup>2</sup>	0.34 mm <sup>2</sup>	6 mm <sup>2</sup>	0.50 mm <sup>2</sup>	6 mm <sup>2</sup>	2x0.75 mm <sup>2</sup>
MRK 6 mm <sup>2</sup>	1.5 mm <sup>2</sup>	10 mm <sup>2</sup>	0.34 mm <sup>2</sup>	10 mm <sup>2</sup>	1.5 mm <sup>2</sup>	10 mm <sup>2</sup>	...
MRK 10 mm <sup>2</sup>	0.75 mm <sup>2</sup>	16 mm <sup>2</sup>	0.34 mm <sup>2</sup>	16 mm <sup>2</sup>	1 mm <sup>2</sup>	16 mm <sup>2</sup>	2x4 mm <sup>2</sup>
MRK 16 mm <sup>2</sup> SLIM	1.5 mm <sup>2</sup>	25 mm <sup>2</sup>	0.34 mm <sup>2</sup>	16 mm <sup>2</sup>	1 mm <sup>2</sup>	25 mm <sup>2</sup>	2x6 mm <sup>2</sup>
MRK 25 mm <sup>2</sup>	1.5 mm <sup>2</sup>	25 mm <sup>2</sup>	0.34 mm <sup>2</sup>	16 mm <sup>2</sup>	1 mm <sup>2</sup>	25 mm <sup>2</sup>	2x6 mm <sup>2</sup>
MRK 35 mm <sup>2</sup> SLIM	10 mm <sup>2</sup>	50 mm <sup>2</sup>	4 mm <sup>2</sup>	35 mm <sup>2</sup>	4 mm <sup>2</sup>	35 mm <sup>2</sup>	2x16 mm <sup>2</sup>
MRK 50 mm <sup>2</sup>	16 mm <sup>2</sup>	70 mm <sup>2</sup>	6 mm <sup>2</sup>	50 mm <sup>2</sup>	10 mm <sup>2</sup>	70 mm <sup>2</sup>	2x16 mm <sup>2</sup>
MRK 70 mm <sup>2</sup>	16 mm <sup>2</sup>	95 mm <sup>2</sup>	6 mm <sup>2</sup>	95 mm <sup>2</sup>	16 mm <sup>2</sup>	95 mm <sup>2</sup>	2x16 mm <sup>2</sup>
MRK 95 mm <sup>2</sup>	25 mm <sup>2</sup>	120 mm <sup>2</sup>	10 mm <sup>2</sup>	95 mm <sup>2</sup>	16 mm <sup>2</sup>	120 mm <sup>2</sup>	2x16 mm <sup>2</sup>
MRK 120 mm <sup>2</sup>	35 mm <sup>2</sup>	120 mm <sup>2</sup>	16 mm <sup>2</sup>	120 mm <sup>2</sup>	25 mm <sup>2</sup>	....	2x16 mm <sup>2</sup>
MRK 2.5 mm <sup>2</sup> SLIM	0.34 mm <sup>2</sup>	2.5 mm <sup>2</sup>	0.34 mm <sup>2</sup>	2.5 mm <sup>2</sup>	0.50 mm <sup>2</sup>	4 mm <sup>2</sup>	2x1 mm <sup>2</sup>
MRK 4 mm <sup>2</sup> SLIM	0.34 mm <sup>2</sup>	4 mm <sup>2</sup>	0.34 mm <sup>2</sup>	4 mm <sup>2</sup>	0.50 mm <sup>2</sup>	4 mm <sup>2</sup>	2x1.5 mm <sup>2</sup>
MRK 35 mm <sup>2</sup>	10 mm <sup>2</sup>	50 mm <sup>2</sup>	4 mm <sup>2</sup>	35 mm <sup>2</sup>	4 mm <sup>2</sup>	35 mm <sup>2</sup>	2x16 mm <sup>2</sup>
MRK-C 2.5 mm <sup>2</sup>	0.34 mm <sup>2</sup>	4 mm <sup>2</sup>	0.34 mm <sup>2</sup>	4 mm <sup>2</sup>	0.50 mm <sup>2</sup>	4 mm <sup>2</sup>	2x1 mm <sup>2</sup>
MRK-C 4 mm <sup>2</sup>	0.34 mm <sup>2</sup>	6 mm <sup>2</sup>	0.34 mm <sup>2</sup>	6 mm <sup>2</sup>	0.50 mm <sup>2</sup>	6 mm <sup>2</sup>	2x1.5 mm <sup>2</sup>
MRK-S 6 mm <sup>2</sup>	0.34 mm <sup>2</sup>	10 mm <sup>2</sup>	0.34 mm <sup>2</sup>	10 mm <sup>2</sup>	0.50 mm <sup>2</sup>	10 mm <sup>2</sup>	2x2.5 mm <sup>2</sup>
TRANSPER CONNECTORS (18)	0.34 mm <sup>2</sup>	16 mm <sup>2</sup>	0.34 mm <sup>2</sup>	16 mm <sup>2</sup>	0.50 mm <sup>2</sup>	16 mm <sup>2</sup>	...
TRANSPER CONNECTORS (23)	0.34 mm <sup>2</sup>	16 mm <sup>2</sup>	0.34 mm <sup>2</sup>	16 mm <sup>2</sup>	0.50 mm <sup>2</sup>	16 mm <sup>2</sup>	...
MRK 6 mm <sup>2</sup> TEST	0.75 mm <sup>2</sup>	10 mm <sup>2</sup>	0.34 mm <sup>2</sup>	10 mm <sup>2</sup>	0.50 mm <sup>2</sup>	10 mm <sup>2</sup>	2x2.5 mm <sup>2</sup>
MRK 6 mm <sup>2</sup> TEST DISCONNECT	1 mm <sup>2</sup>	10 mm <sup>2</sup>	0.34 mm <sup>2</sup>	10 mm <sup>2</sup>	0.50 mm <sup>2</sup>	10 mm <sup>2</sup>	2x2.5 mm <sup>2</sup>
MRK 10 mm <sup>2</sup> TEST DISCONNECT	0.75 mm <sup>2</sup>	16 mm <sup>2</sup>	0.34 mm <sup>2</sup>	10 mm <sup>2</sup>	0.50 mm <sup>2</sup>	16 mm <sup>2</sup>	2x4 mm <sup>2</sup>
MTK 2.5 mm <sup>2</sup>	0.34 mm <sup>2</sup>	4 mm <sup>2</sup>	0.34 mm <sup>2</sup>	4 mm <sup>2</sup>	0.50 mm <sup>2</sup>	4 mm <sup>2</sup>	2x1 mm <sup>2</sup>
MTK 4 mm <sup>2</sup>	0.34 mm <sup>2</sup>	6 mm <sup>2</sup>	0.34 mm <sup>2</sup>	6 mm <sup>2</sup>	0.50 mm <sup>2</sup>	6 mm <sup>2</sup>	2x1.5 mm <sup>2</sup>
MTK 10 mm <sup>2</sup>	2.5 mm <sup>2</sup>	16 mm <sup>2</sup>	0.34 mm <sup>2</sup>	16 mm <sup>2</sup>	1 mm <sup>2</sup>	16 mm <sup>2</sup>	2x4 mm <sup>2</sup>
MTK 16 mm <sup>2</sup>	2.5 mm <sup>2</sup>	25 mm <sup>2</sup>	0.5 mm <sup>2</sup>	16 mm <sup>2</sup>	2.5 mm <sup>2</sup>	25 mm <sup>2</sup>	2x6 mm <sup>2</sup>
MTK 25 mm <sup>2</sup>	2.5 mm <sup>2</sup>	25 mm <sup>2</sup>	0.5 mm <sup>2</sup>	16 mm <sup>2</sup>	2.5 mm <sup>2</sup>	25 mm <sup>2</sup>	2x6 mm <sup>2</sup>
MTK 35 mm <sup>2</sup>	10 mm <sup>2</sup>	50 mm <sup>2</sup>	4 mm <sup>2</sup>	35 mm <sup>2</sup>	4 mm <sup>2</sup>	35 mm <sup>2</sup>	2x16 mm <sup>2</sup>
MTK 35 mm <sup>2</sup>	10 mm <sup>2</sup>	50 mm <sup>2</sup>	4 mm <sup>2</sup>	35 mm <sup>2</sup>	4 mm <sup>2</sup>	35 mm <sup>2</sup>	2x16 mm <sup>2</sup>
OPK 1.5 mm <sup>2</sup>	0.34 mm <sup>2</sup>	2.5 mm <sup>2</sup>	0.34 mm <sup>2</sup>	2.5 mm <sup>2</sup>	0.50 mm <sup>2</sup>	2.5 mm <sup>2</sup>	2x0.75 mm <sup>2</sup> (*WPS)
OPK 2.5 mm <sup>2</sup>	0.34 mm <sup>2</sup>	4 mm <sup>2</sup>	0.34 mm <sup>2</sup>	4 mm <sup>2</sup>	0.50 mm <sup>2</sup>	4 mm <sup>2</sup>	2x1 mm <sup>2</sup> (*WPS)
OPK 4 mm <sup>2</sup>	0.34 mm <sup>2</sup>	6 mm <sup>2</sup>	0.34 mm <sup>2</sup>	4 mm <sup>2</sup>	0.50 mm <sup>2</sup>	6 mm <sup>2</sup>	2x1.5 mm <sup>2</sup>
OPK 6 mm <sup>2</sup>	0.34 mm <sup>2</sup>	10 mm <sup>2</sup>	0.34 mm <sup>2</sup>	10 mm <sup>2</sup> (*WPS)	0.50 mm <sup>2</sup>	10 mm <sup>2</sup>	2x2.5 mm <sup>2</sup>
OPK 10 mm <sup>2</sup>	0.34 mm <sup>2</sup>	16 mm <sup>2</sup>	0.34 mm <sup>2</sup>	16 mm <sup>2</sup> (*WPS)	0.50 mm <sup>2</sup>	16 mm <sup>2</sup>	2x4 mm <sup>2</sup>
OPK 16 mm <sup>2</sup>	0.34 mm <sup>2</sup>	25 mm <sup>2</sup>	0.34 mm <sup>2</sup>	25 mm <sup>2</sup>	0.50 mm <sup>2</sup>	25 mm <sup>2</sup>	2x6 mm <sup>2</sup>
OPK 35 mm <sup>2</sup>	0.34 mm <sup>2</sup>	50 mm <sup>2</sup>	0.34 mm <sup>2</sup>	35 mm <sup>2</sup>	0.50 mm <sup>2</sup>	50 mm <sup>2</sup>	2x10 mm <sup>2</sup>
OPK-C 2.5 mm <sup>2</sup>	0.34 mm <sup>2</sup>	4 mm <sup>2</sup>	0.34 mm <sup>2</sup>	4 mm <sup>2</sup> (*WPS)	0.50 mm <sup>2</sup>	4 mm <sup>2</sup>	2x1 mm <sup>2</sup> (*WPS)
OPK-C 4 mm <sup>2</sup>	4 mm <sup>2</sup>	6 mm <sup>2</sup>	0.34 mm <sup>2</sup>	6 mm <sup>2</sup> (*WPS)	1.5 mm <sup>2</sup>	6 mm <sup>2</sup>	2x1.5 mm <sup>2</sup> (*WPS)
OPK-T 2.5 mm <sup>2</sup>	1 mm <sup>2</sup>	4 mm <sup>2</sup>	0.34 mm <sup>2</sup>	4 mm <sup>2</sup> (*WPS)	0.50 mm <sup>2</sup>	4 mm <sup>2</sup>	2x1 mm <sup>2</sup> (*WPS)
OPK-T 4 mm <sup>2</sup>	4 mm <sup>2</sup>	6 mm <sup>2</sup>	0.34 mm <sup>2</sup>	6 mm <sup>2</sup> (*WPS)	1.5 mm <sup>2</sup>	6 mm <sup>2</sup>	2x1.5 mm <sup>2</sup> (*WPS)
OPK-S 2.5 mm <sup>2</sup>	0.34 mm <sup>2</sup>	4 mm <sup>2</sup>	0.34 mm <sup>2</sup>	4 mm <sup>2</sup> (*WPS)	0.50 mm <sup>2</sup>	4 mm <sup>2</sup>	2x1 mm <sup>2</sup> (*WPS)
OPK 2.5 mm <sup>2</sup> (1IN-2OUT)	1.5 mm <sup>2</sup>	4 mm <sup>2</sup>	0.34 mm <sup>2</sup>	4 mm <sup>2</sup> (*WPS)	0.50 mm <sup>2</sup>	4 mm <sup>2</sup>	2x1 mm <sup>2</sup> (*WPS)
OPK 2.5 mm <sup>2</sup> (2IN-2OUT)	0.34 mm <sup>2</sup>	4 mm <sup>2</sup>	0.34 mm <sup>2</sup>	4 mm <sup>2</sup> (*WPS)	0.50 mm <sup>2</sup>	4 mm <sup>2</sup>	2x1 mm <sup>2</sup> (*WPS)
OPK 2.5 mm <sup>2</sup> (2IN-2OUT)	1.5 mm <sup>2</sup>	4 mm <sup>2</sup>	0.34 mm <sup>2</sup>	4 mm <sup>2</sup> (*WPS)	0.50 mm <sup>2</sup>	4 mm <sup>2</sup>	2x1 mm <sup>2</sup> (*WPS)
OTK 4 mm <sup>2</sup>	1 mm <sup>2</sup>	6 mm <sup>2</sup>	0.34 mm <sup>2</sup>	6 mm <sup>2</sup>	0.50 mm <sup>2</sup>	6 mm <sup>2</sup>	2x1.5 mm <sup>2</sup> (*WPS)
OTK 10 mm <sup>2</sup>	0.5 mm <sup>2</sup>	16 mm <sup>2</sup>	0.34 mm <sup>2</sup>	16 mm <sup>2</sup> (*WPS)	0.50 mm <sup>2</sup>	16 mm <sup>2</sup>	2x4 mm <sup>2</sup> (*WPS)
MPK 2.5 mm <sup>2</sup>	0.34 mm <sup>2</sup>	4 mm <sup>2</sup>	0.34 mm <sup>2</sup>	4 mm <sup>2</sup> (*WPS)	0.50 mm <sup>2</sup>	4 mm <sup>2</sup>	2x1 mm <sup>2</sup> (*WPS)
MP 2.5 mm <sup>2</sup>	2.5 mm <sup>2</sup>	4 mm <sup>2</sup>	0.34 mm <sup>2</sup>	4 mm <sup>2</sup> (*WPS)	0.50 mm <sup>2</sup>	4 mm <sup>2</sup>	2x1 mm <sup>2</sup> (*WPS)
MPK(T)2.5 mm <sup>2</sup>	0.75 mm <sup>2</sup>	4 mm <sup>2</sup>	0.34 mm <sup>2</sup>	4 mm <sup>2</sup> (*WPS)	1 mm <sup>2</sup>	4 mm <sup>2</sup>	2x1 mm <sup>2</sup> (*WPS)
HRK 2,5 mm <sup>2</sup>	0.75 mm <sup>2</sup>	4 mm <sup>2</sup>	0.34 mm <sup>2</sup>	4 mm <sup>2</sup> (*WPS)	0.50 mm <sup>2</sup>	4 mm <sup>2</sup>	2x1 mm <sup>2</sup> (*WPS)
HRK 6 mm <sup>2</sup>	2.5 mm <sup>2</sup>	10 mm <sup>2</sup>	0.5 mm <sup>2</sup>	6 mm <sup>2</sup>	1.50 mm <sup>2</sup>	10 mm <sup>2</sup>	2x2.5 mm <sup>2</sup>
MRK 3K 2.5mm <sup>2</sup>	0.34 mm <sup>2</sup>	4 mm <sup>2</sup>	0.34 mm <sup>2</sup>	4 mm <sup>2</sup>	0.50 mm <sup>2</sup>	4 mm <sup>2</sup>	2x0.75 mm <sup>2</sup>
MRK MT 2.5mm <sup>2</sup>	0.34 mm <sup>2</sup>	4 mm <sup>2</sup>	0.34 mm <sup>2</sup>	4 mm <sup>2</sup>	0.50 mm <sup>2</sup>	4 mm <sup>2</sup>	2x0.75 mm <sup>2</sup>
OPK 3K 2.5mm <sup>2</sup> MONOBLOCK	0.34 mm <sup>2</sup>	4 mm <sup>2</sup>	0.34 mm <sup>2</sup>	4 mm <sup>2</sup> (*WPS)	0.50 mm <sup>2</sup>	4 mm <sup>2</sup>	2x1 mm <sup>2</sup>
OPK 3K 4mm <sup>2</sup> MONOBLOCK	0.34 mm <sup>2</sup>	6 mm <sup>2</sup>	0.34 mm <sup>2</sup>	6 mm <sup>2</sup> (*WPS)	0.50 mm <sup>2</sup>	6 mm <sup>2</sup>	2x1.5 mm <sup>2</sup>
OPK 2C 2.5mm <sup>2</sup> MONOBLOCK	0.34 mm <sup>2</sup>	4 mm <sup>2</sup>	0.34 mm <sup>2</sup>	2.5 mm <sup>2</sup>	0.50 mm <sup>2</sup>	4 mm <sup>2</sup>	2x1 mm <sup>2</sup>
OPK 2C 4mm <sup>2</sup> MONOBLOCK	0.34 mm <sup>2</sup>	6 mm <sup>2</sup>	0.34 mm <sup>2</sup>	6 mm <sup>2</sup> (*WPS)	0.50 mm <sup>2</sup>	6 mm <sup>2</sup>	2x1.5 mm <sup>2</sup>
PC-P 2,5 mm <sup>2</sup>	0.34 mm <sup>2</sup>	4 mm <sup>2</sup>	0.34 mm <sup>2</sup>	4 mm <sup>2</sup> (*WPS)	0.50 mm <sup>2</sup>	4 mm <sup>2</sup>	2x1 mm <sup>2</sup> (*WPS)

\*WPS (Without Plastic Sleeve)

## HEAT SHRINK TUBE

PRODUCT CODE	CROSS SECTION BEFORE SHRINKING (mm)	CROSS SECTION AFTER SHRINKING (mm)	SUITABILITY TO THE RECTANGULAR BUSBARS (mm)	SUITABILITY TO THE CABLE AND CABLE LUGS SINGLE CORD (mm <sup>2</sup> )	ROLL AMOUNT (mt)
MAK 01.5	1,5	0,75		Suitability	200
MAK 02.5	2,5	1,25		0,5-0,75	200
MAK 03.5	3,5	1,75		0,75-1-1,5	200
MAK 04.5	4,5	2,25		1,5-2,5	100
MAK 05.0	5	2,5		2,5	100
MAK 06.0	6	3		4-6	100
MAK 07.0	7	3,5		6	100
MAK 08.0	8	4		6-10	100
MAK 10	10	5		10-16	100
MAK 12	12	6		10-16	100
MAK 13	13	6,5	12X2-15X2-15X3	16-25	100
MAK 16	16	8	20X2-20X3	16-25-35-50	100
MAK 18	18	9	20X5	35-50	100
MAK 20	20	10	20X5-25X3-25X5	70	100
MAK 22	22	11	25X5-30X3-30X5	70-95	100
MAK 25	25	12,5	25X5-30X3-30X5	70-95	50
MAK 28	28	14	40X3	70-95	50
MAK 30	30	15	40X3-40X5	120	50
MAK 32	32	16	30X10-40X5	120-150	50
MAK 35	35	17,5	30X10-40X5-40X10	150	50
MAK 38	38	19	40X5-40X10	185-240	50
MAK 40	40	20	50X5	185-240-300	50
MAK 45	45	22,5	50X5-50X10	240-300-400	25
MAK 50	50	25	60X5-60X10	400	25
MAK 60	60	30	80X5-80X10		25
MAK 70	70	35	100X5-100X10		25
MAK 80	80	40	100X5-100X10		25
MAK 90	90	45	100X10		25
MAK 100	100	50	120X10		25
MAK 120	120	60	120X10-160X10		25
MAK 150	150	75	160X10		25

THE COLOR CODE PREFERRED SHOULD BE ADDED TO THE PRODUCT CODE

11 BLACK	12 YELLOW/ GREEN	13 RED	14 YELLOW	15 BLUE	16 GREENw	17 GREY	18 BROWN	19 WHITE	20 TRANSPARENT
----------	---------------------	--------	-----------	---------	-----------	---------	----------	----------	----------------







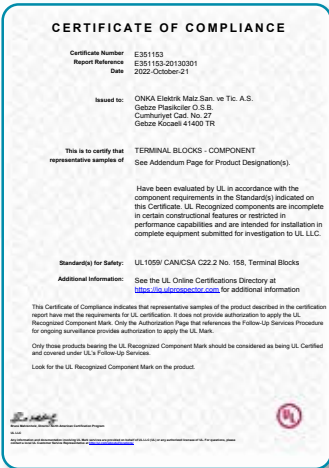
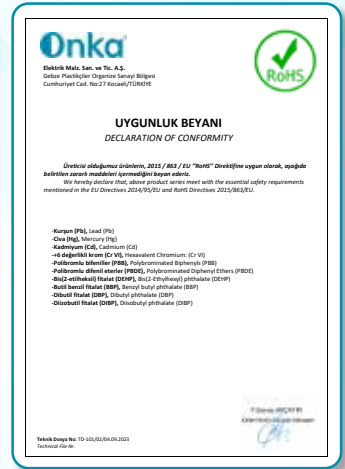



# Onka®

YOUR GLOBAL PARTNER  
IN ELECTRICAL CONNECTION  
SOLUTIONS.

[www.onka.com.tr](http://www.onka.com.tr)

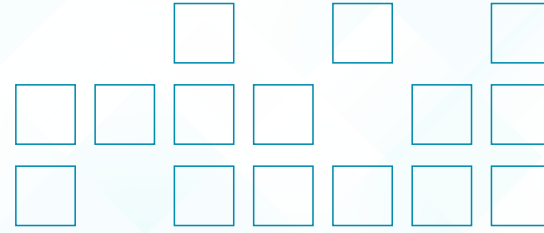

Catalogue



LinkedIn